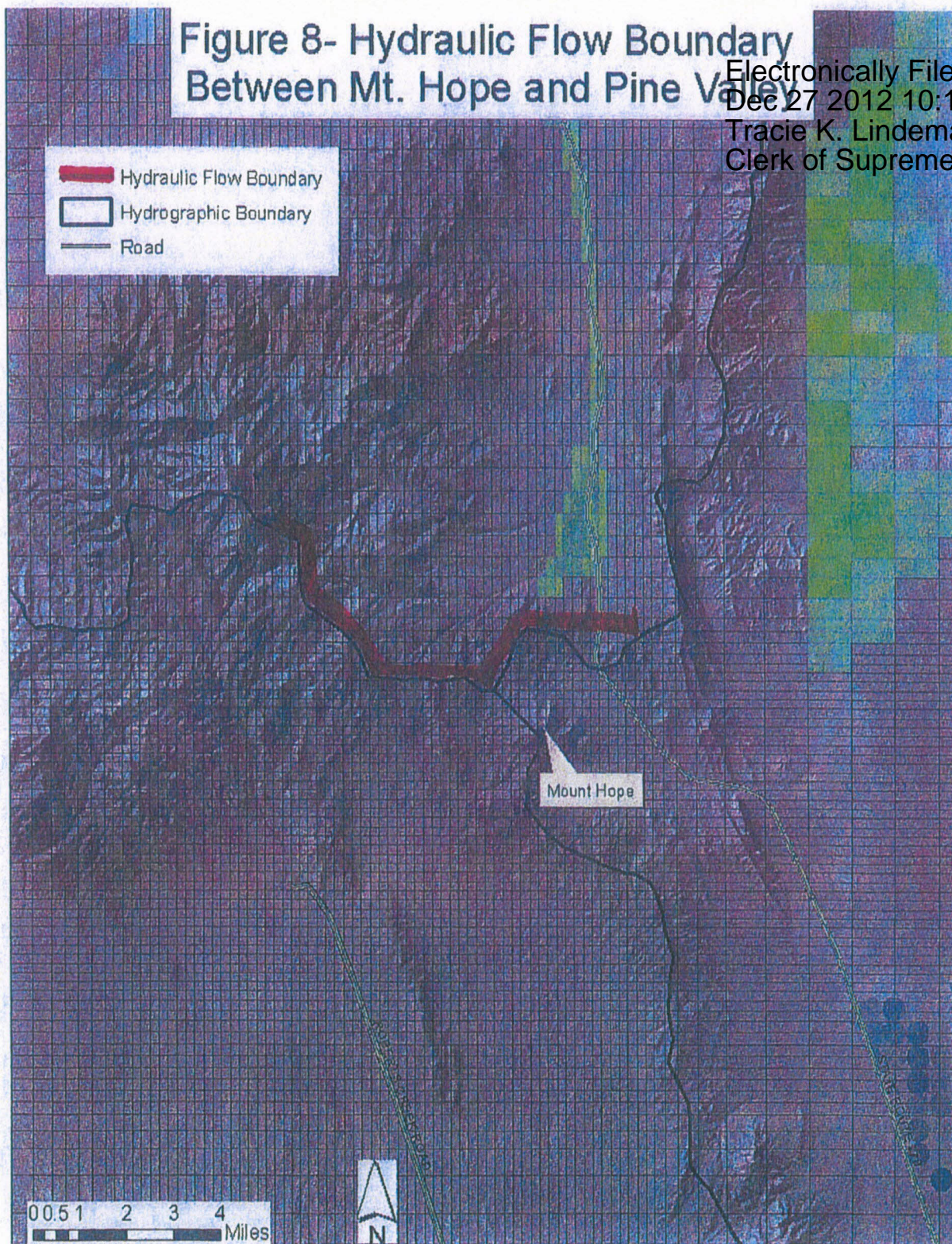

Figure 8- Hydraulic Flow Boundary  
Between Mt. Hope and Pine Valley

Electronically Filed  
Dec 27 2012 10:19 a.m.  
Tracie K. Lindeman  
Clerk of Supreme Court





## **10     CONCLUSION**

There are still issues that require resolution before the model can be accepted for use as a predictive tool. Ignoring earlier comments did not assist either party in working together to develop a mutually acceptable model that can be used to evaluate future water use scenarios. The flooded cell issue is back. All parties should be working together to generate a model acceptable to all parties and presented to the State Engineer so that the project can move forward. Since there are still issues affecting the predictive abilities of the model, more emphasis needs to be placed on a detailed monitoring plan. Data collected during the first year of the mine's pumping should be analyzed frequently and used to improve the model at least twice a year. This level of data scrutiny and model revision at the beginning of mine pumping will increase the overall acceptance of the model predictions to all interested parties.

## **CERTIFICATE OF SERVICE**

Pursuant to NRAP Rule 25(1)(c), I hereby certify that I am an employee of ALLISON, MacKENZIE, PAVLAKIS, WRIGHT & FAGAN, LTD., Attorneys at Law, and that on this date, I caused a CD-ROM version of same to be served to all parties to this action by:

_____	Placing a true copy thereof in a sealed postage prepaid envelope in the United States Mail in Carson City, Nevada
_____	Hand-delivery - via Reno/Carson Messenger Service
_____	Facsimile
_____	Federal Express, UPS, or other overnight delivery
<u>  X  </u>	E-filing pursuant to Section IV of District of Nevada Electronic Filing Procedures

fully addressed as follows:

Bryan L. Stockton	<a href="mailto:bstockton@ag.nv.gov">bstockton@ag.nv.gov</a>
Senior Deputy Attorney General's Office	
Nevada Attorney General's Office	
100 North Carson Street	
Carson City, NV 89701	

Ross E. de Lipkau	<a href="mailto:rdelipkau@parsonsbehle.com">rdelipkau@parsonsbehle.com</a>
Parsons Behle & Latimer	
50 West Liberty Street, Ste 750	
Reno, NV 89501	

Therese A. Ure	<a href="mailto:t.ure@water-law.com">t.ure@water-law.com</a>
Laura A. Schroeder	<a href="mailto:schoeder@water-law.com">schoeder@water-law.com</a>
Schoeder Law Offices, P.C.	
400 Marsh Avenue	
Reno, NV 89509	

X

Placing a true copy of a CD-ROM version thereof in a sealed postage prepaid envelope in the United States Mail in Carson City, Nevada

fully addressed as follows:

John R. Zimmerman                      [jzimmerman@parsonsbehle.com](mailto:jzimmerman@parsonsbehle.com)  
Parsons Behle & Latimer  
50 West Liberty Street, Ste 750  
Reno, NV 89501

Francis M. Wikstrom  
Parsons Behle & latimer  
201 South Main Street, Ste 1800  
Salt Lake City, UT 84111

DATED this 21<sup>st</sup> day of December, 2012.

/s/ Nancy Fontenot