

MERIDIAN

COMMUNITY BENEFITS

- DOWNTOWN CORE
INTENSIFICATION
- TRUCKEE MEADOWS
REGIONAL PLAN
- DOWNTOWN CENTER PLAN

MERIDIAN

CITY OF RENO BENEFITS

- LANDMARK**
- GATEWAY**
- TEMP**
- TEMP**
- TEMP**

Fly-Through Slideshow
(click to begin)

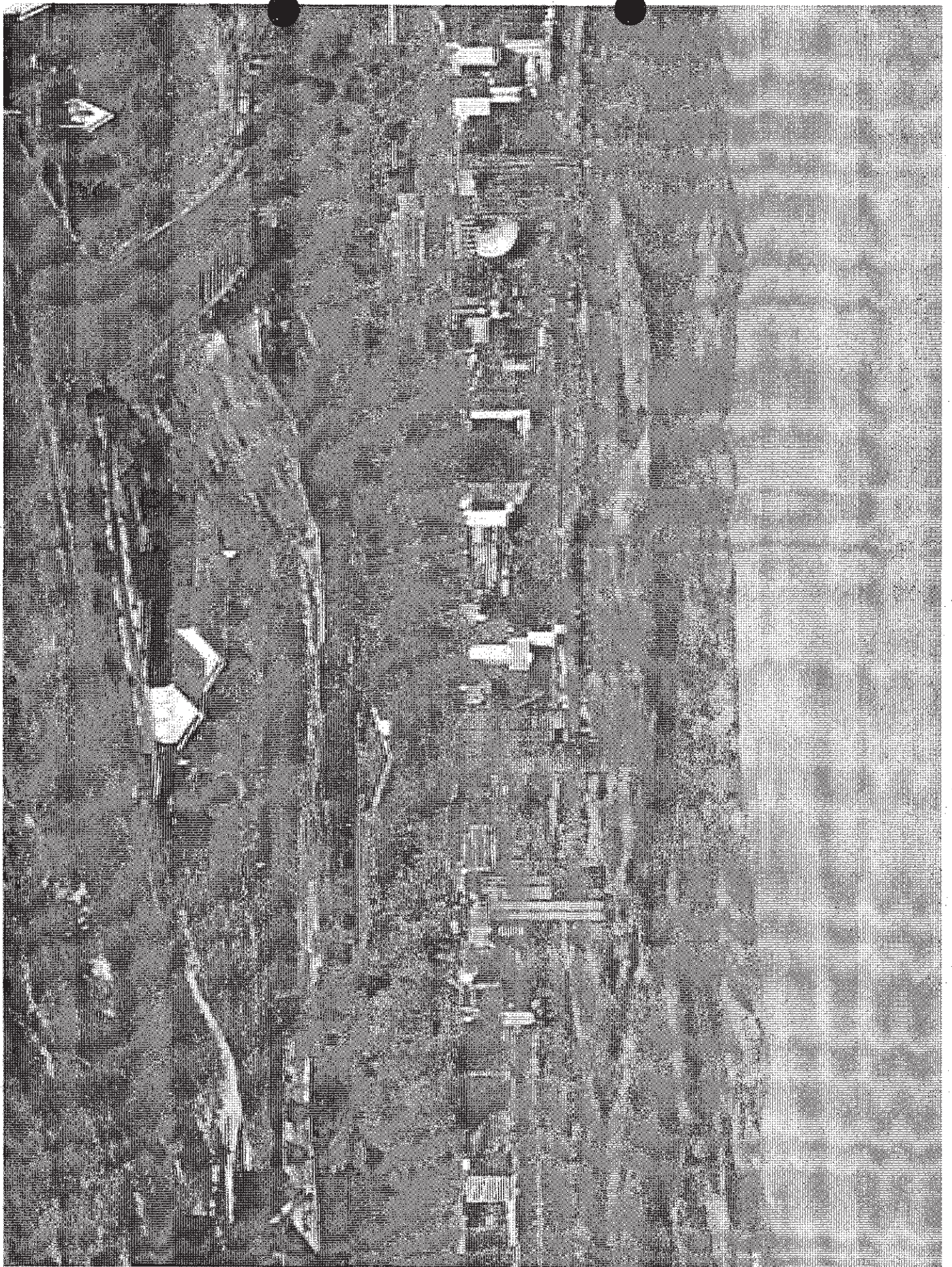

AA2804

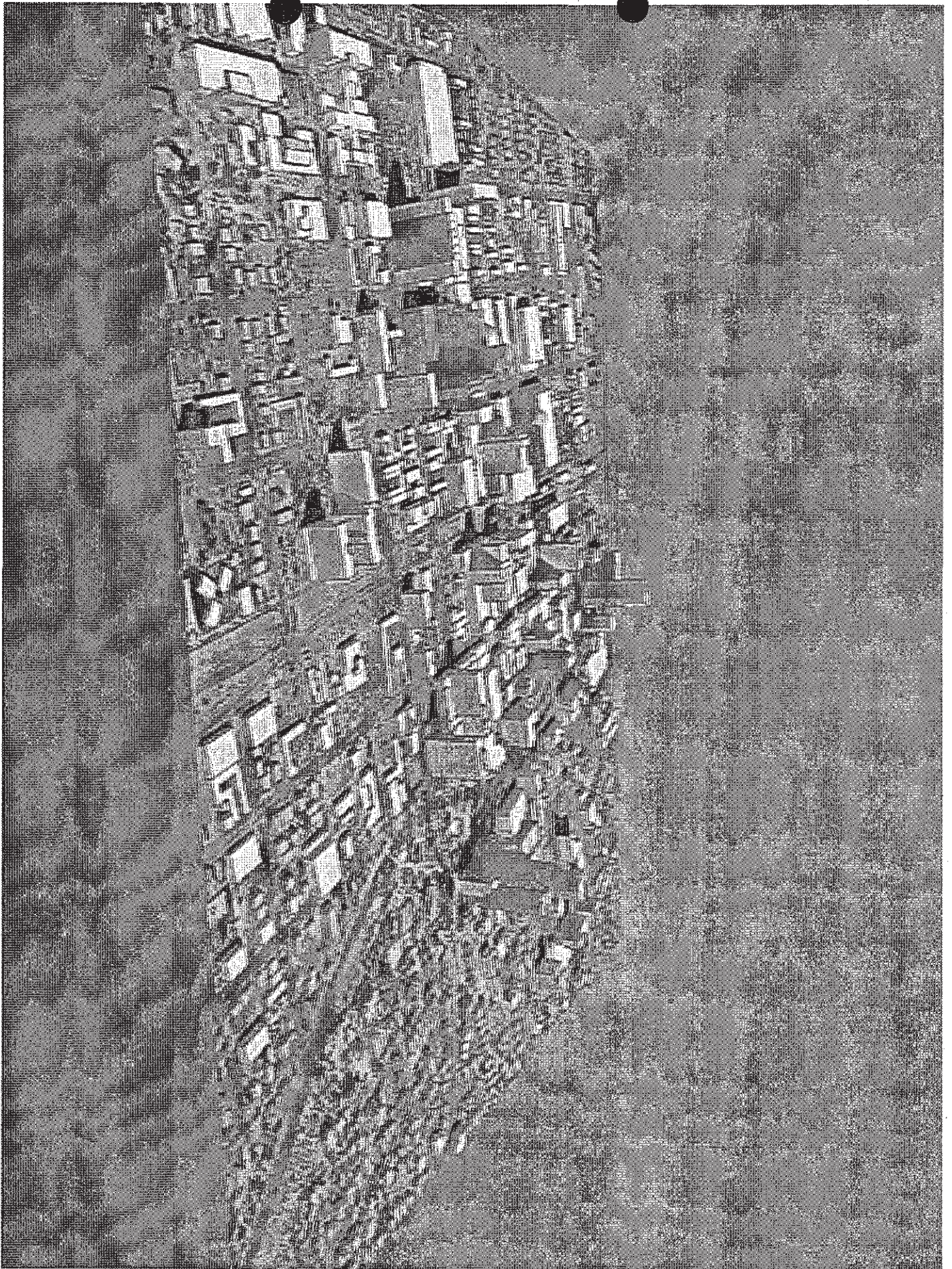

AA2805

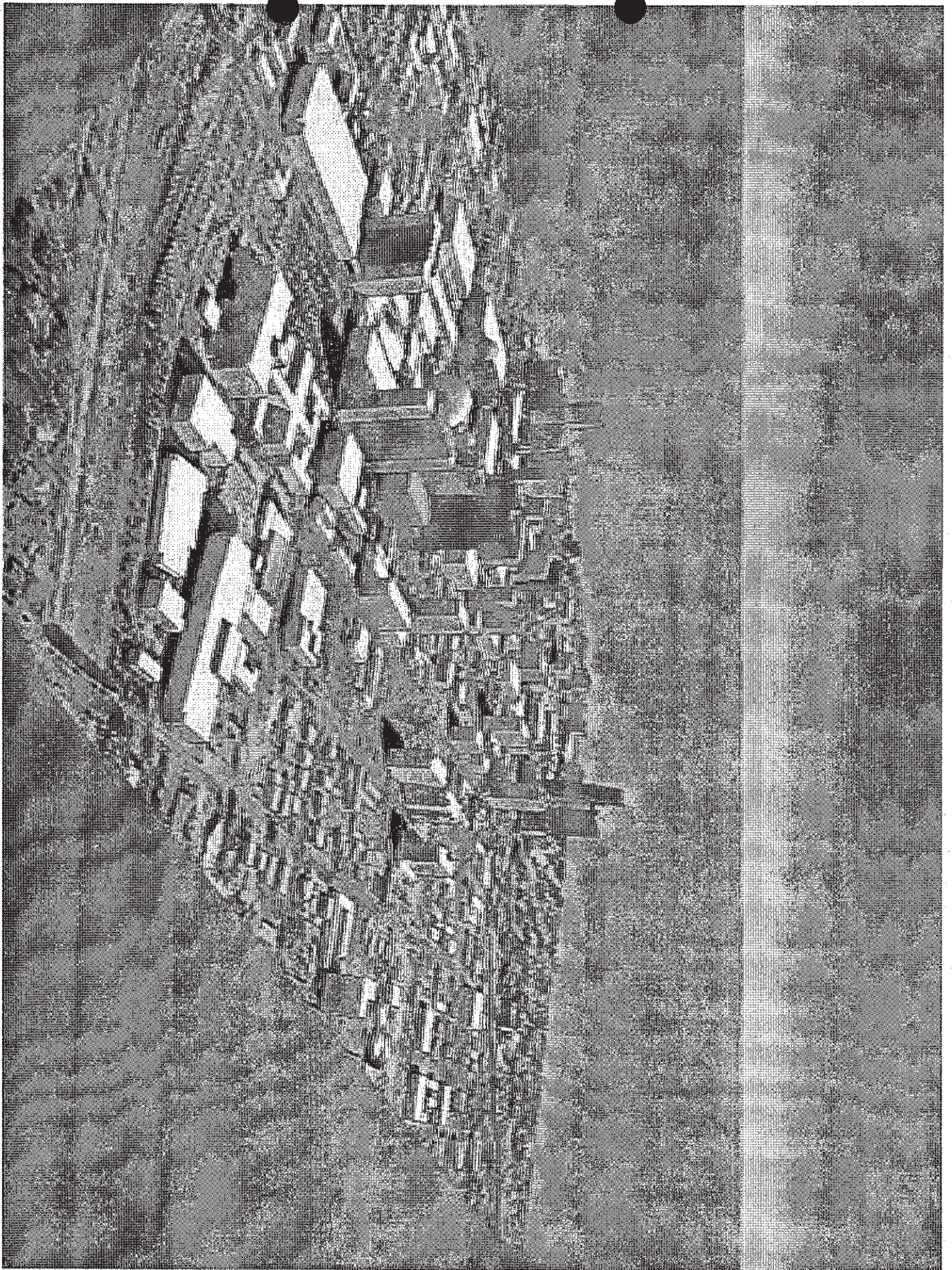

AA2806

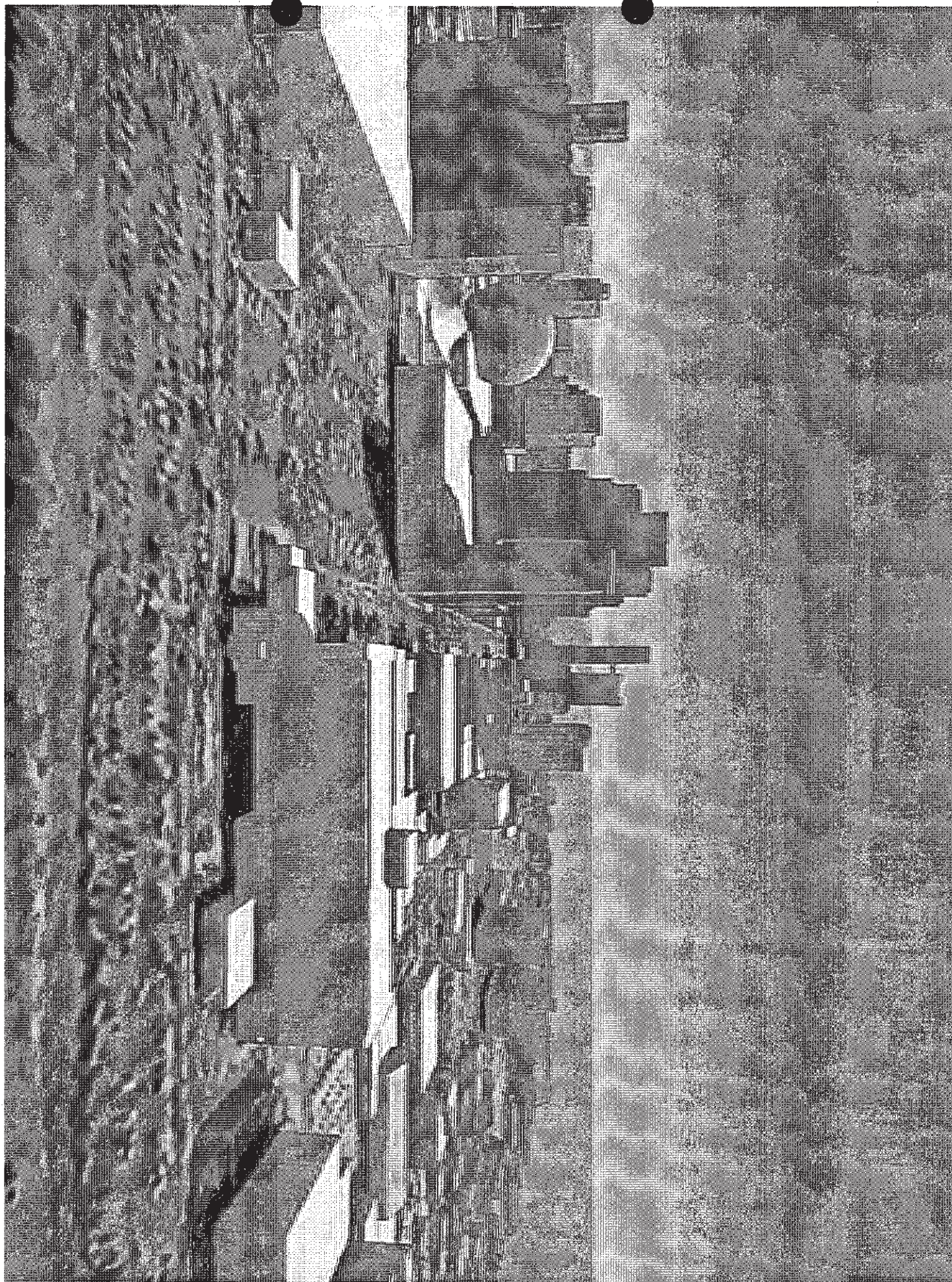

AA2807

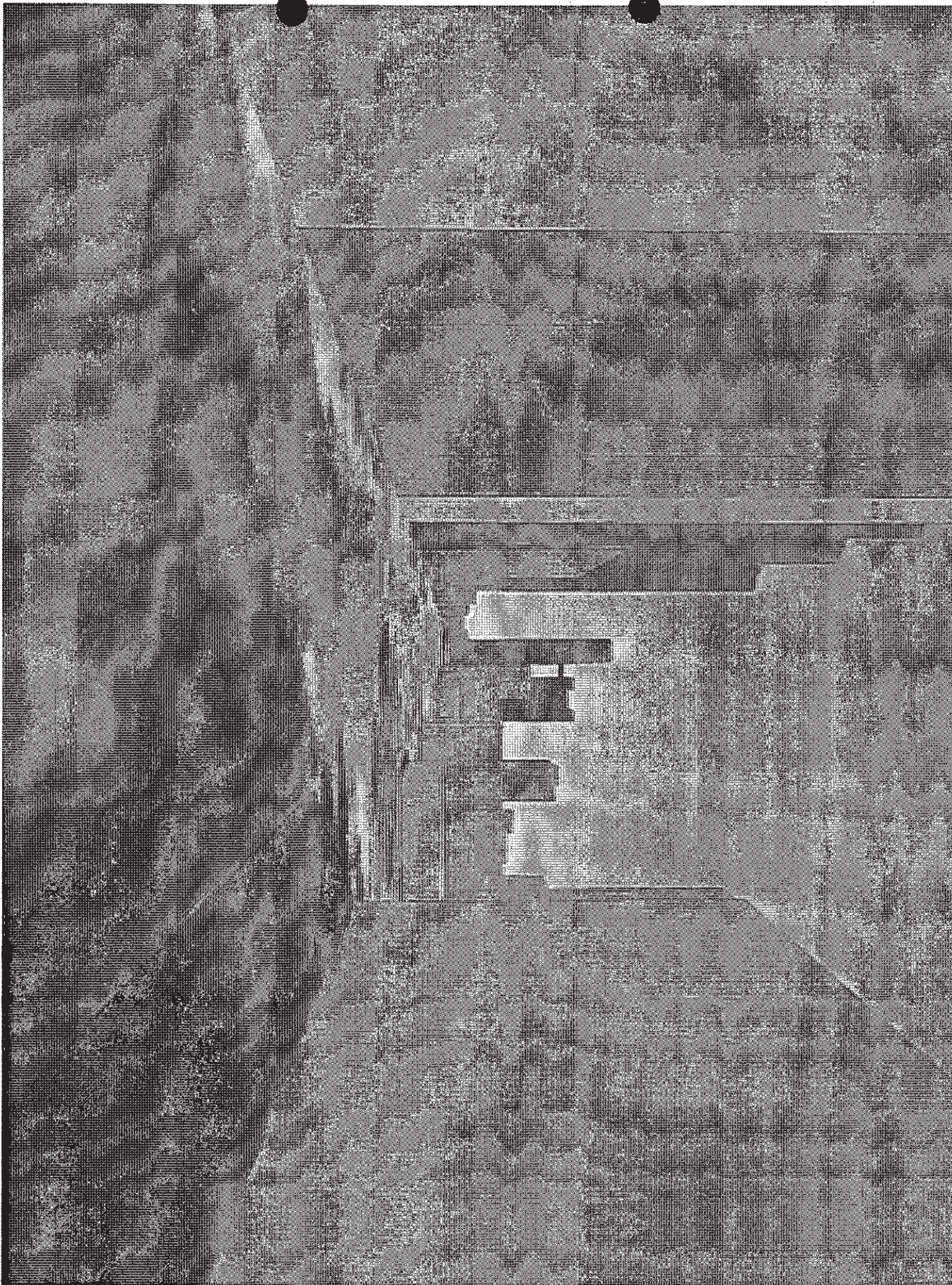

AA2808

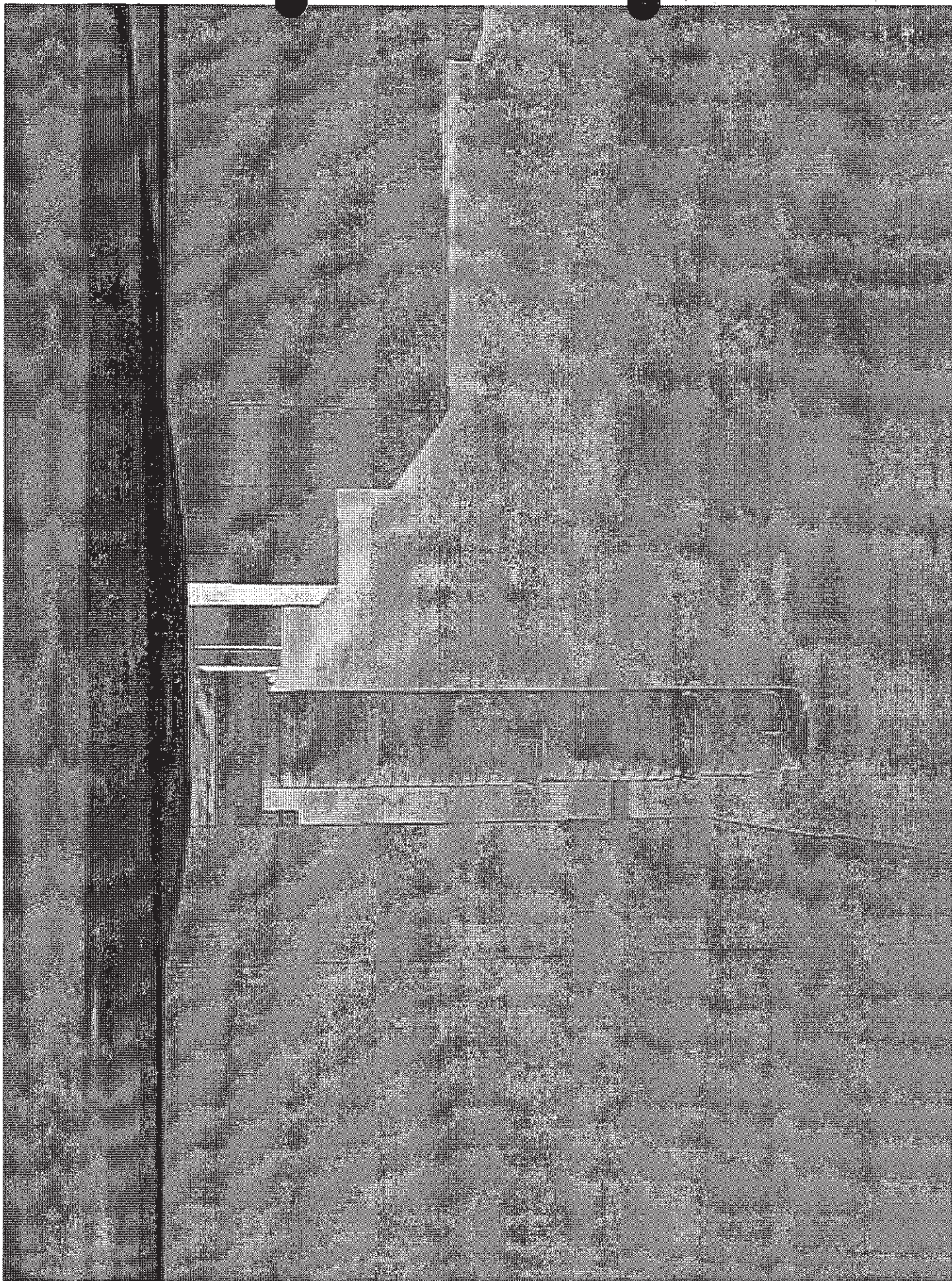

AA2809

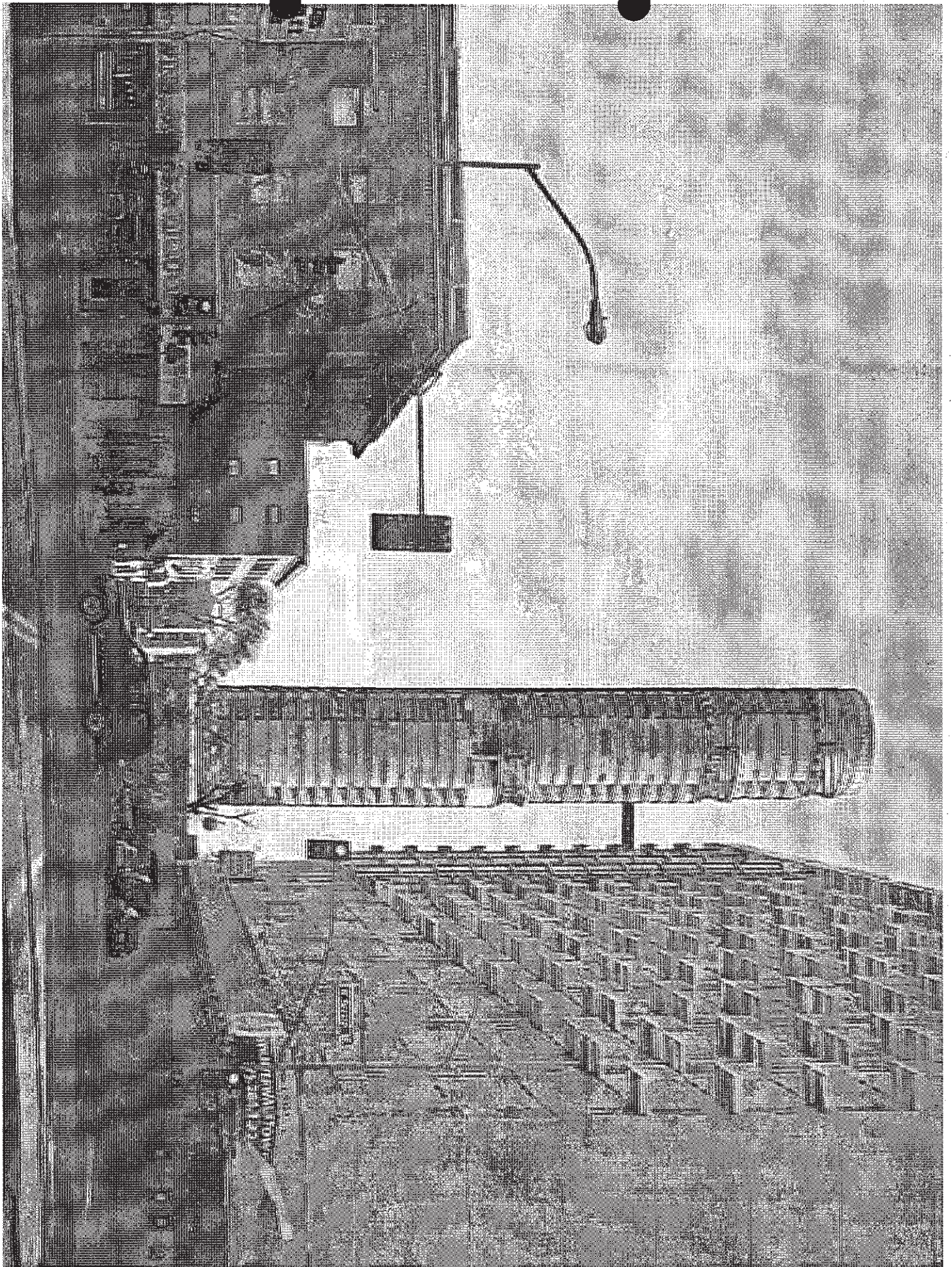

AA2810

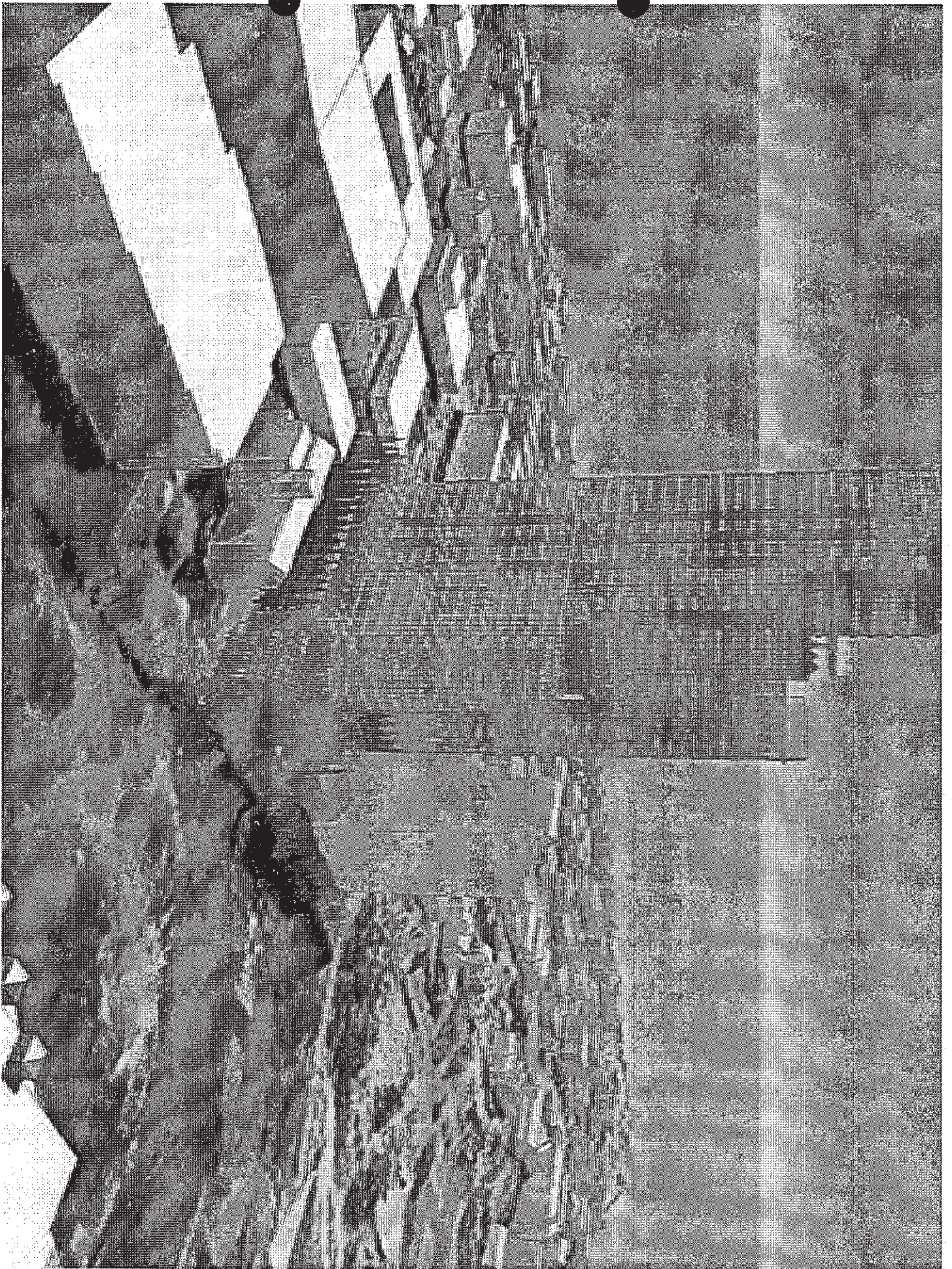

AA2811

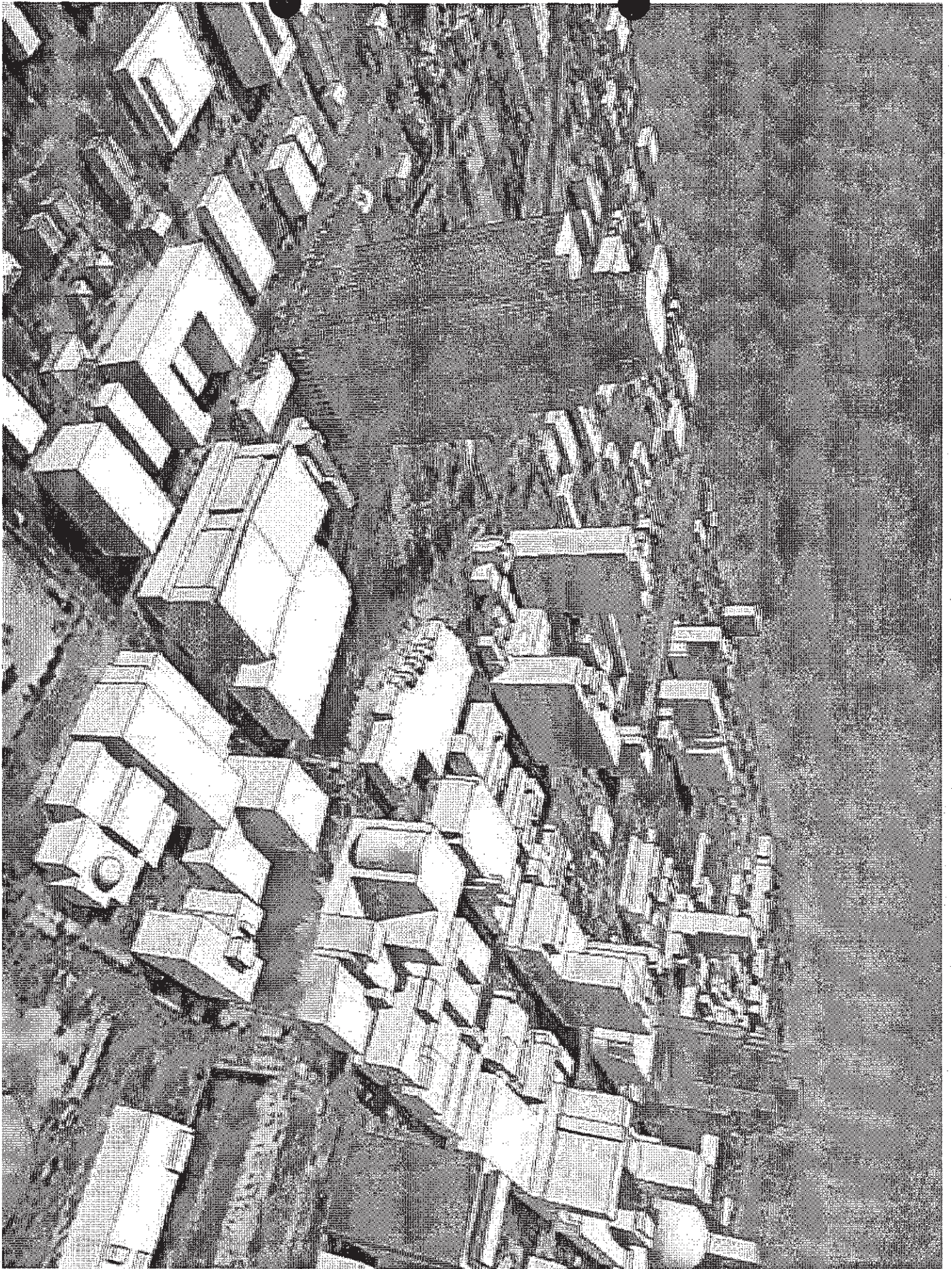

AA2812

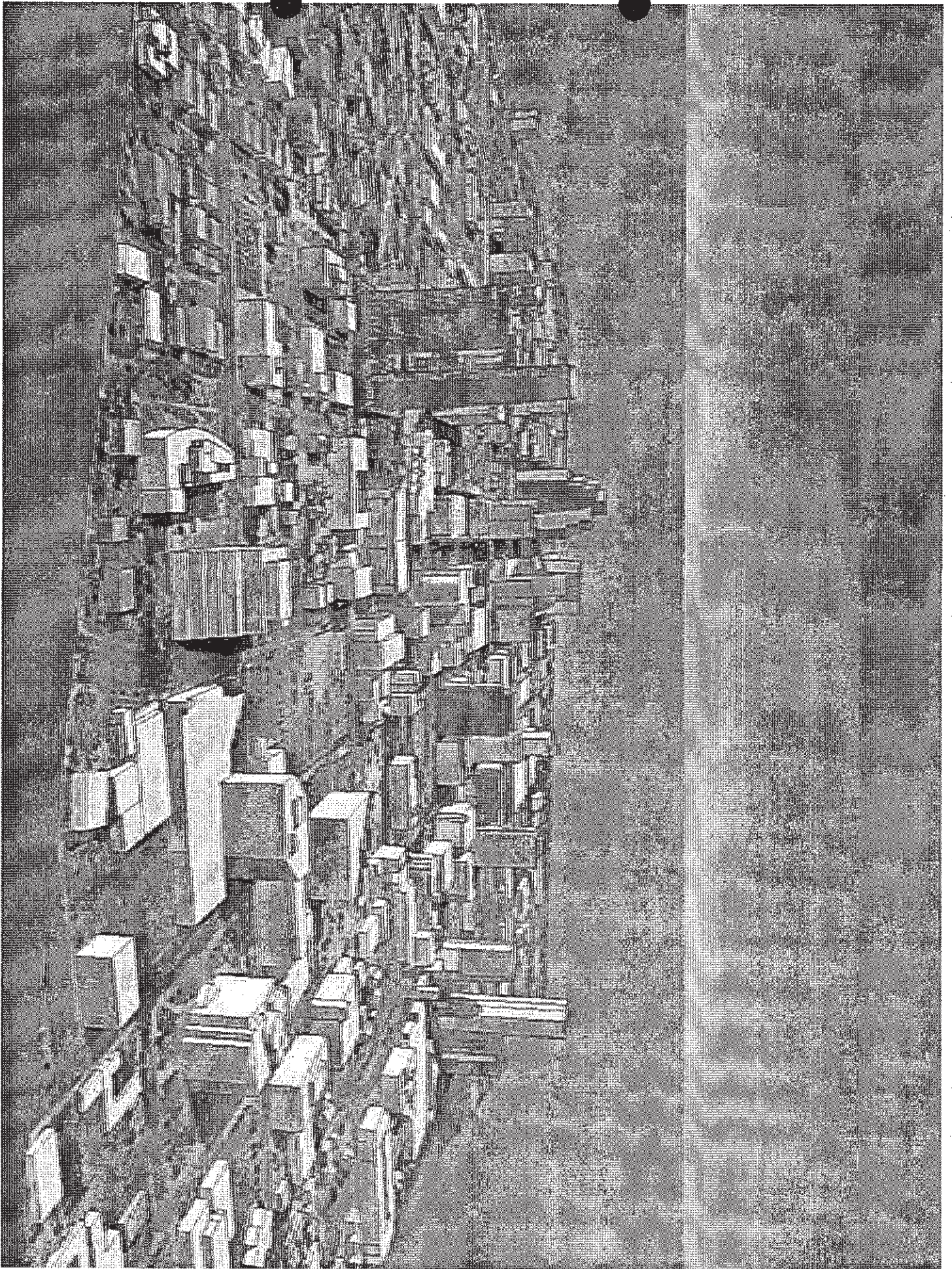

AA2813

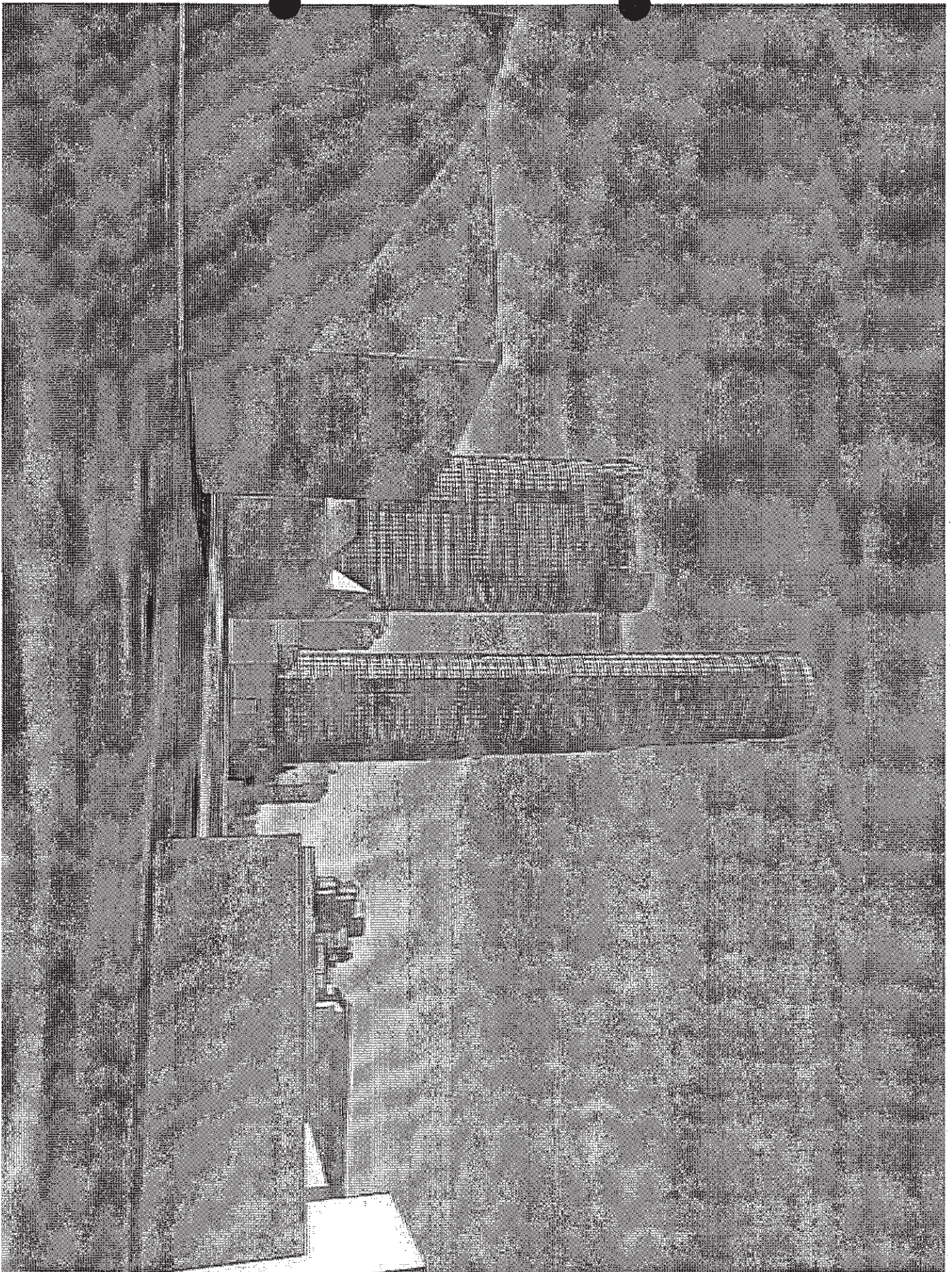

AA2814

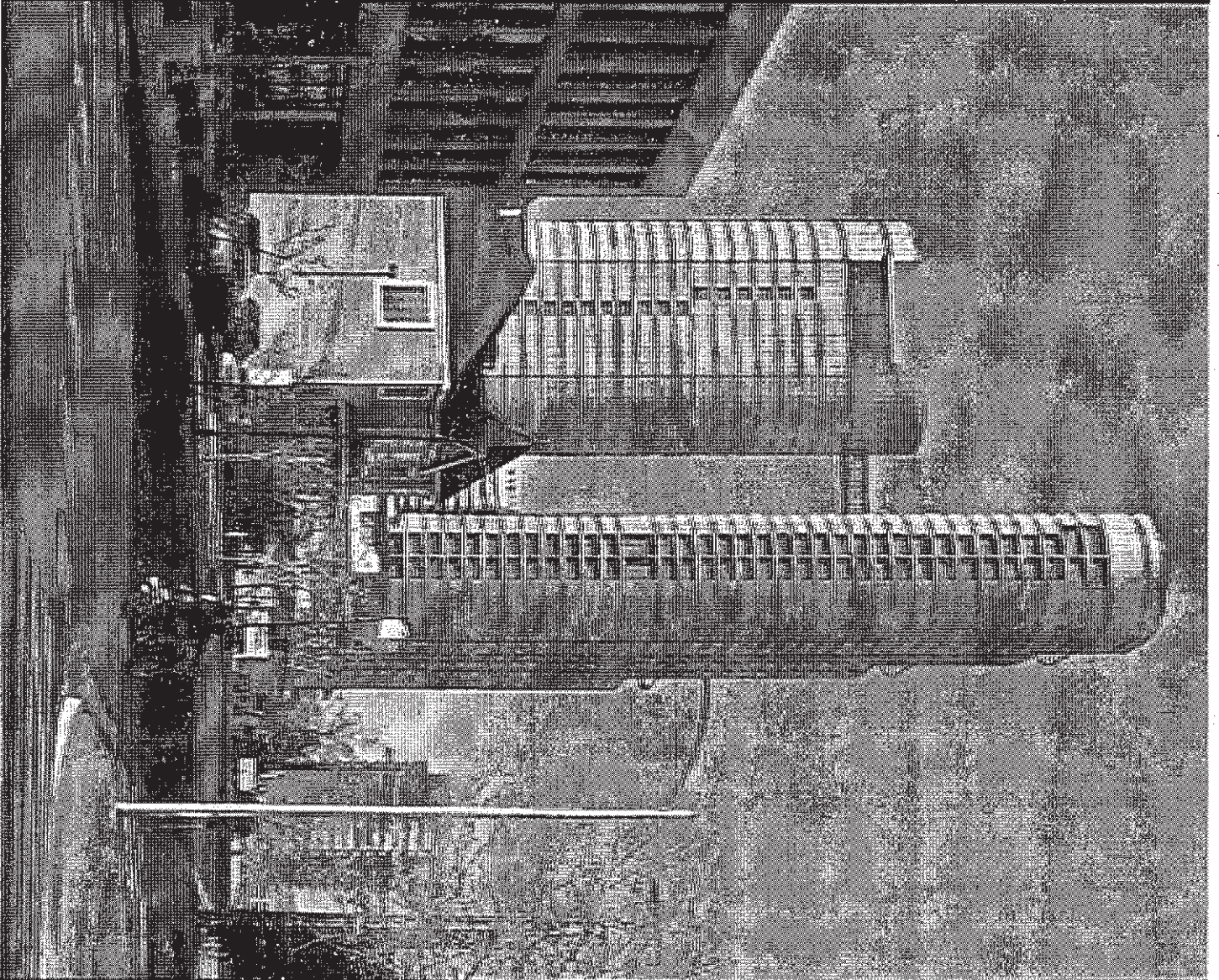

AA2815

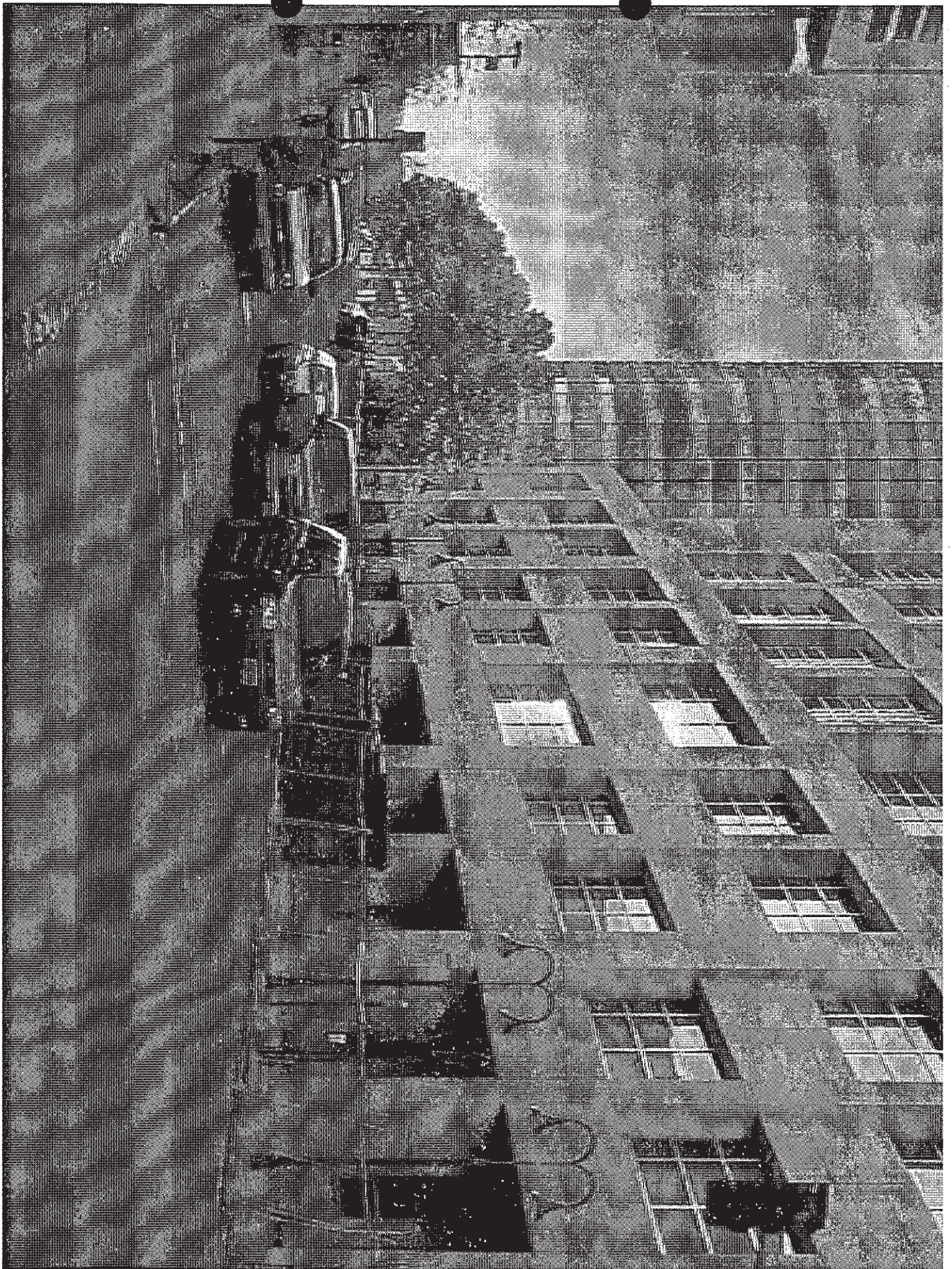

AA2816

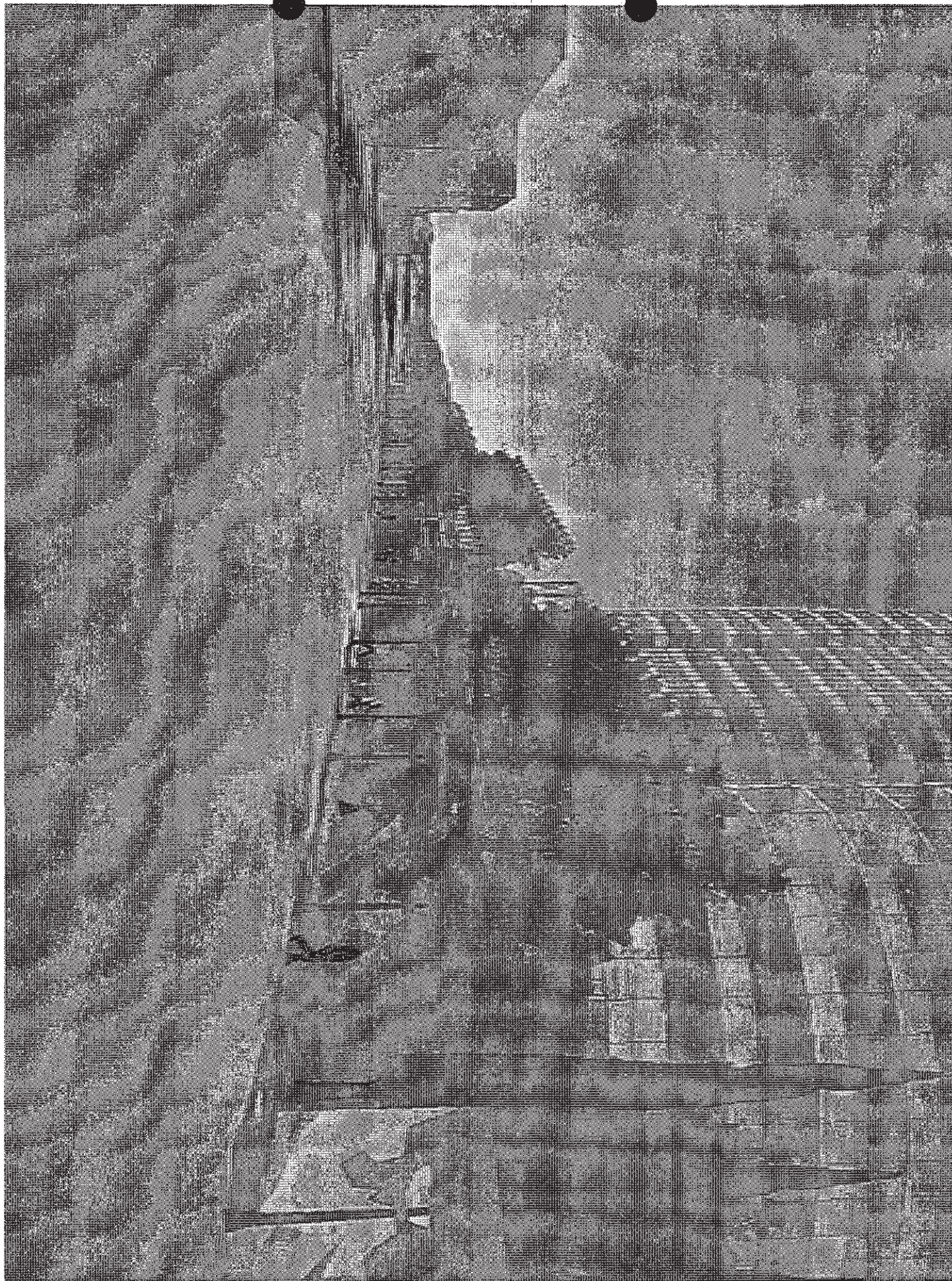

AA2817

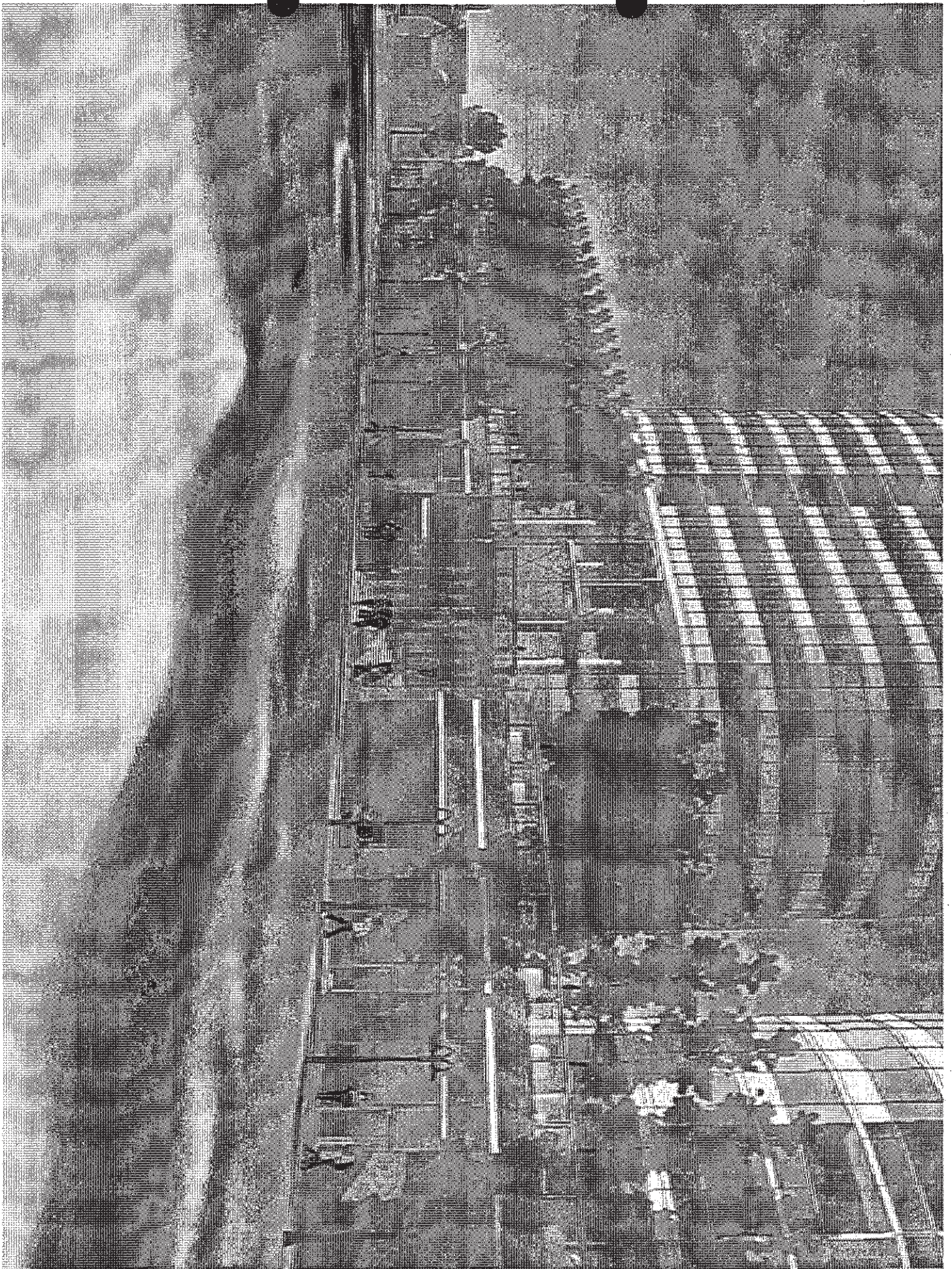

AA2818



AA2819

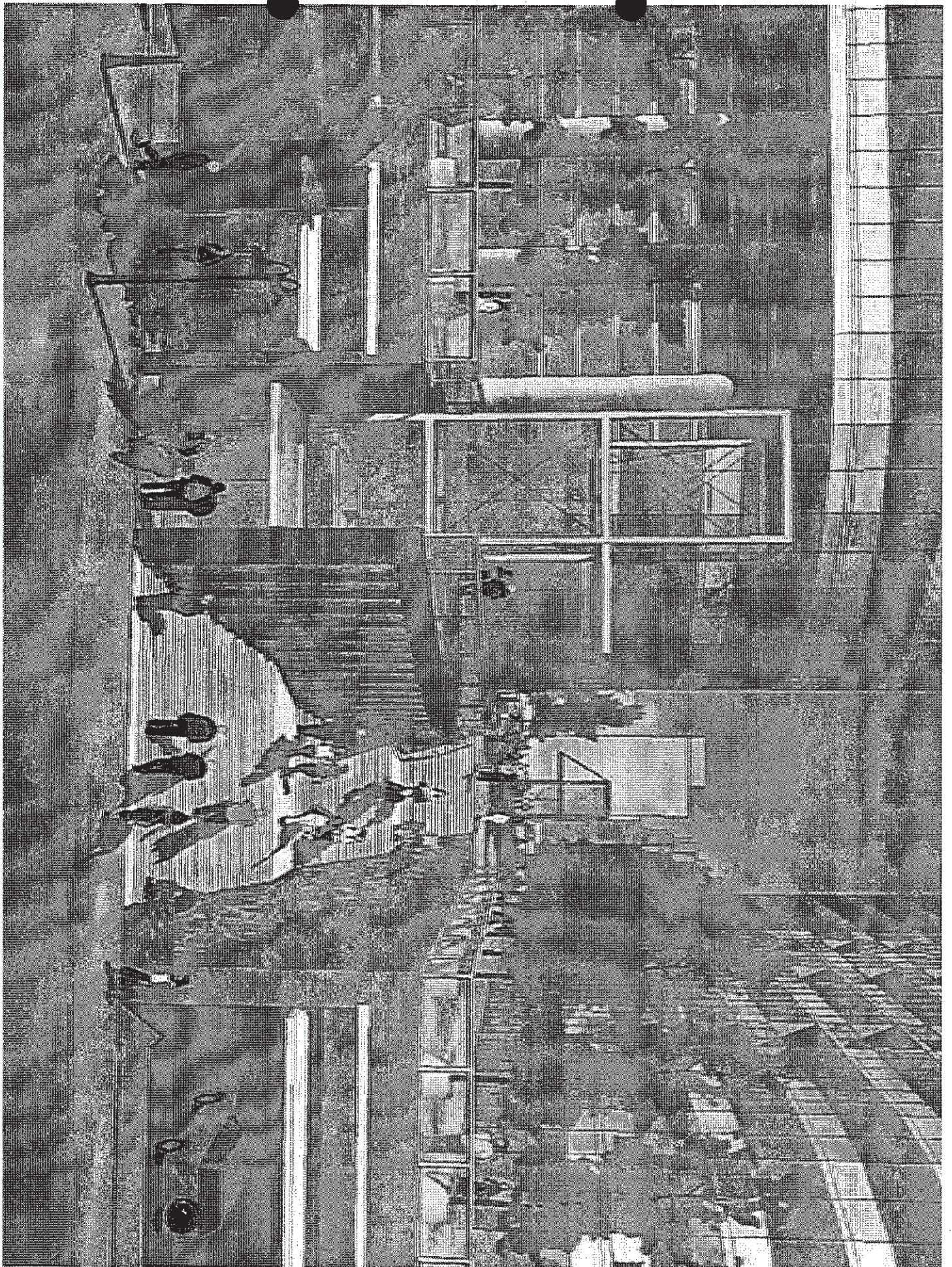

AA2820

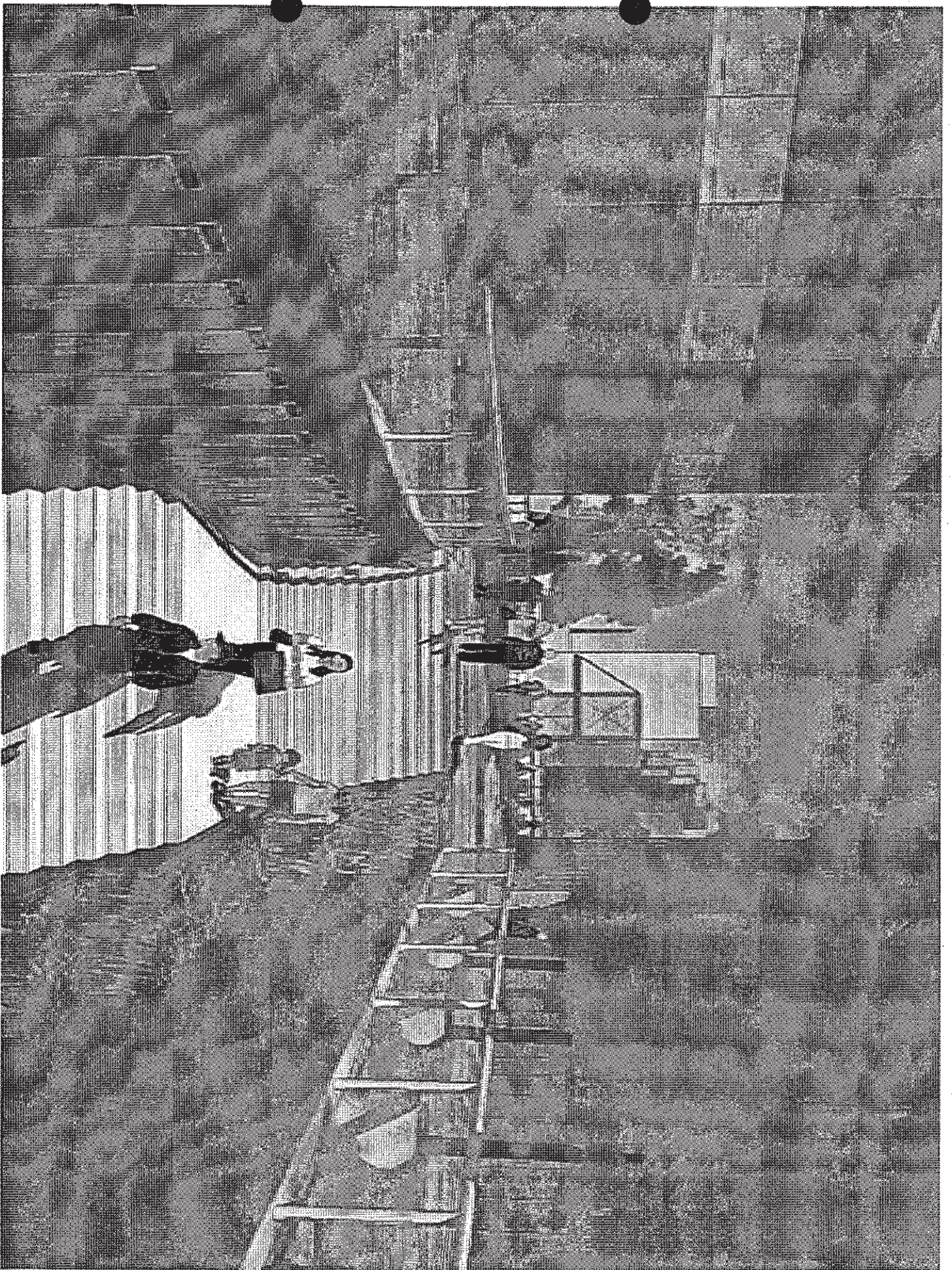

AA2821

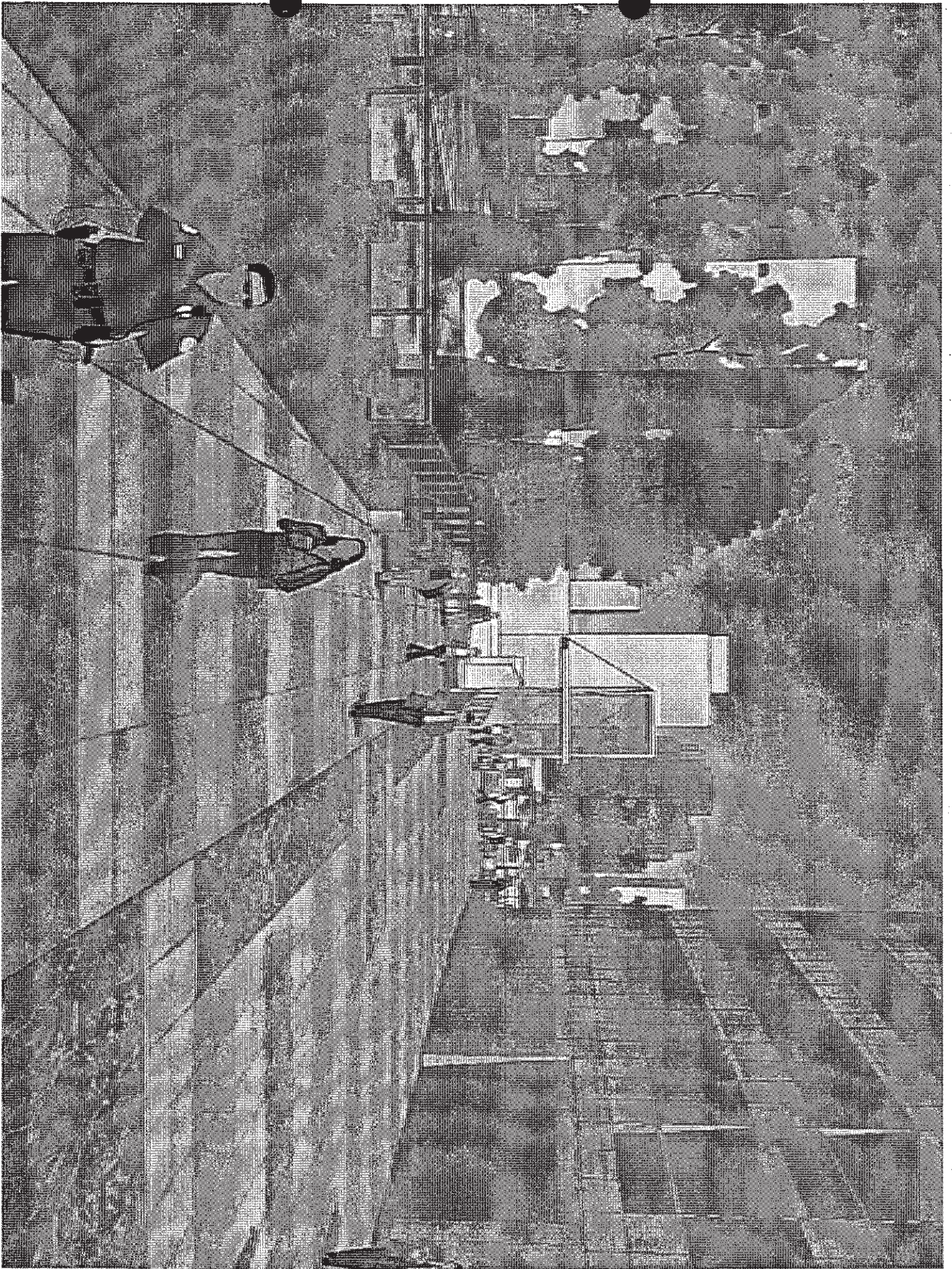

AA2822

IN THE SUPREME COURT OF THE STATE OF NEVADA

JOHN ILIESCU, JR. individually, JOHN
ILIESCU, JR. and SONNIA SANTEE
ILIESCU, as Trustees of the JOHN
ILIESCU, JR. AND SONNIA ILIESCU
1992 FAMILY TRUST AGREEMENT,

Appellants

vs.

MARK B. STEPPAN,

Respondent.

Electronically Filed
Aug 11 2016 02:07 p.m.
Tracie K. Lindeman
Clerk of Supreme Court

Supreme Court No. 68346
Washoe County Case No. CV07-
00341
(Consolidated w/CV07-01021)

**APPELLANTS' SUPPLEMENTAL APPENDIX
VOLUME XII (Part 2)**

Appeal from the Second Judicial District Court of the State of Nevada
in and for the County of Washoe County
Case No. CV07-00341

G. MARK ALBRIGHT, ESQ.

Nevada Bar No. 001394

D. CHRIS ALBRIGHT, ESQ.

Nevada Bar No. 004904

ALBRIGHT, STODDARD, WARNICK & ALBRIGHT

801 South Rancho Drive, Suite D-4

Las Vegas, Nevada 89106

Tel: (702) 384-7111 / Fax: (702) 384-0605

gma@albrightstoddard.com

dca@albrightstoddard.com

Counsel for Appellants

DOCUMENT INDEX

DOC.	FILE/HRG. DATE	DOCUMENT DESCRIPTION	VOL.	BATES NOS.
72	04/17/08	Additional Exhibits to Applicants/ Defendants' Motion for Partial Summary Judgment not previously attached with original Appellants Appendix including Exhibits 1, 3, pages 25-152 of Exhibit 7, 8, 9, pages 13-56 of Exhibit 12	XII, XIII	AA2572-2912
73	Taken 09/29/08 Filed 12/11/13	Deposition Transcript of Mark Steppan on September 29, 2008 (Pages 1-75)	XIII	AA2913-2987
74	Taken 02/16/10 Filed 12/11/13	Deposition Transcript of Mark Steppan on February 16, 2010 (Pages 1-203), including Exhibits	XIII, XIV	AA2988-3279
75	Taken 03/02/10 Filed 12/11/13	Deposition Transcript of Mark Steppan on March 2, 2010 (Pages 1-420), including Exhibits	XIV, XV, XVI, XVII	AA3280-3958
76	Taken 03/03/10 Filed 12/11/13	Deposition Transcript of Mark Steppan on March 3, 2010 (Pages 421-519), including Exhibits	XVII, XVIII, XIX	AA3959-4402
77	09/27/12	Order Granting Mark Steppan's Motion for Reconsideration and Denying Motion to Dismiss, and Order Granting John Iliescu's Motion for Reconsideration and Denying [Hale Lane's] Motion for Summary Judgment	XIX	AA4403-4408
78	02/14/13	Second Stipulation to Stay Proceedings Against Defendant Hale Lane and Order to Stay and to Dismiss Claims Against Defendants Dennison, Howard and Snyder without Prejudice	XIX	AA4409-4411

DOC.	FILE/HRG. DATE	DOCUMENT DESCRIPTION	VOL.	BATES NOS.
79	10/27/14	Additional Exhibits to Defendants' Motion for NRCP 60(b) Relief From Court's Findings of Fact, Conclusions of Law and Decision and Related Orders not previously attached to Appellant's Appendix, including Exhibits 1, 2, 3, 4, 5, 6, 7, 8, 10, 13, 14, and 19	XIX, XX	AA4412-4761

ALPHABETICAL INDEX

DOC.	FILE/HRG. DATE	DOCUMENT DESCRIPTION	VOL.	BATES NOS.
72	04/17/08	Additional Exhibits to Applicants/ Defendants' Motion for Partial Summary Judgment not previously attached with original Appellants Appendix including Exhibits 1, 3, pages 25-152 of Exhibit 7, 8, 9, pages 13-56 of Exhibit 12	XII, XIII	AA2572-2912
79	10/27/14	Additional Exhibits to Defendants' Motion for NRCP 60(b) Relief From Court's Findings of Fact, Conclusions of Law and Decision and Related Orders not previously attached to Appellant's Appendix, including Exhibits 1, 2, 3, 4, 5, 6, 7, 8, 10, 13, 14, and 19	XIX, XX	AA4412-4761
73	Taken 09/29/08 Filed 12/11/13	Deposition Transcript of Mark Steppan on September 29, 2008 (Pages 1-75)	XIII	AA2913-2987
74	Taken 02/16/10 Filed 12/11/13	Deposition Transcript of Mark Steppan on February 16, 2010 (Pages 1-203), including Exhibits	XIII, XIV	AA2988-3279

DOC.	FILE/HRG. DATE	DOCUMENT DESCRIPTION	VOL.	BATES NOS.
75	Taken 03/02/10 Filed 12/11/13	Deposition Transcript of Mark Steppan on March 2, 2010 (Pages 1-420), including Exhibits	XIV, XV, XVI, XVII	AA3280-3958
76	Taken 03/03/10 Filed 12/11/13	Deposition Transcript of Mark Steppan on March 3, 2010 (Pages 421-519), including Exhibits	XVII, XVIII, XIX	AA3959-4402
77	09/27/12	Order Granting Mark Steppan's Motion for Reconsideration and Denying Motion to Dismiss, and Order Granting John Iliescu's Motion for Reconsideration and Denying [Hale Lane's] Motion for Summary Judgment	XIX	AA4403-4408
78	02/14/13	Second Stipulation to Stay Proceedings Against Defendant Hale Lane and Order to Stay and to Dismiss Claims Against Defendants Dennison, Howard and Snyder without Prejudice	XIX	AA4409-4411

CERTIFICATE OF SERVICE

Pursuant to NRAP 25(c), I hereby certify that I am an employee of ALBRIGHT, STODDARD, WARNICK & ALBRIGHT, and that on this 11th day of August, 2016, the foregoing **APPELLANTS' SUPPLEMENTAL APPENDIX VOLUME XII**, was filed electronically with the Clerk of the Nevada Supreme Court, and therefore electronic service was made in accordance with the master service list as follows:

Michael D. Hoy, Esq.
HOY CHRISSINGER KIMMEL P.C.
50 West Liberty Street, Suite 840
Reno, Nevada 89501
(775) 786-8000
mhoy@nevadalaw.com
Attorney for Respondent Mark Steppan

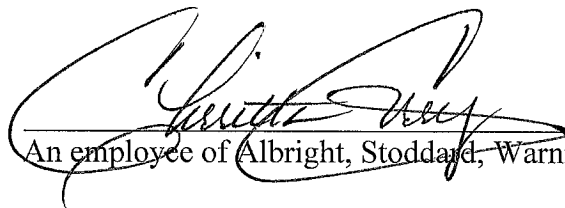
An employee of Albright, Stoddard, Warnick & Albright

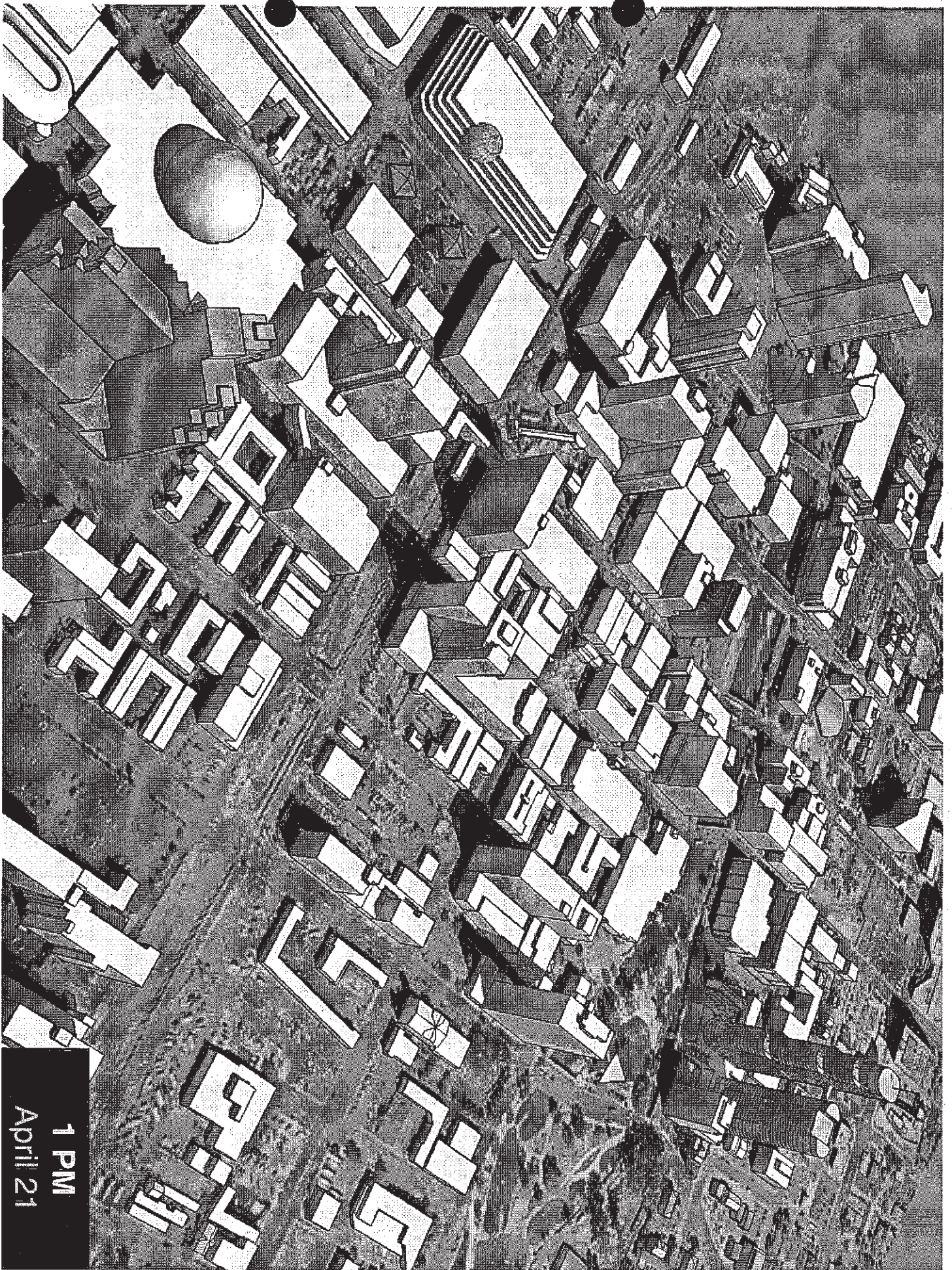

1 PM
April 21

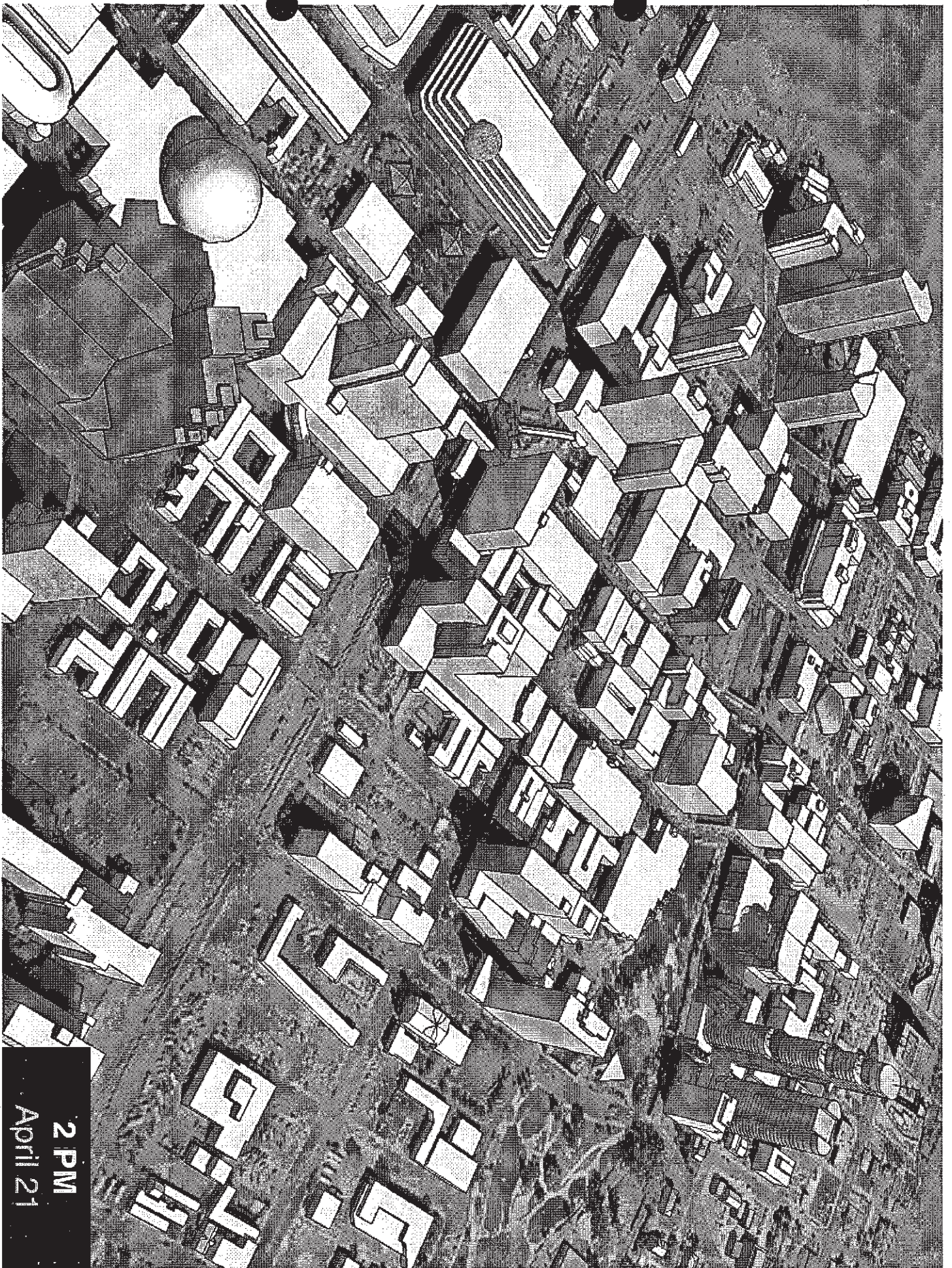

2 PM
April 21



3 PM
April 21

AA2782

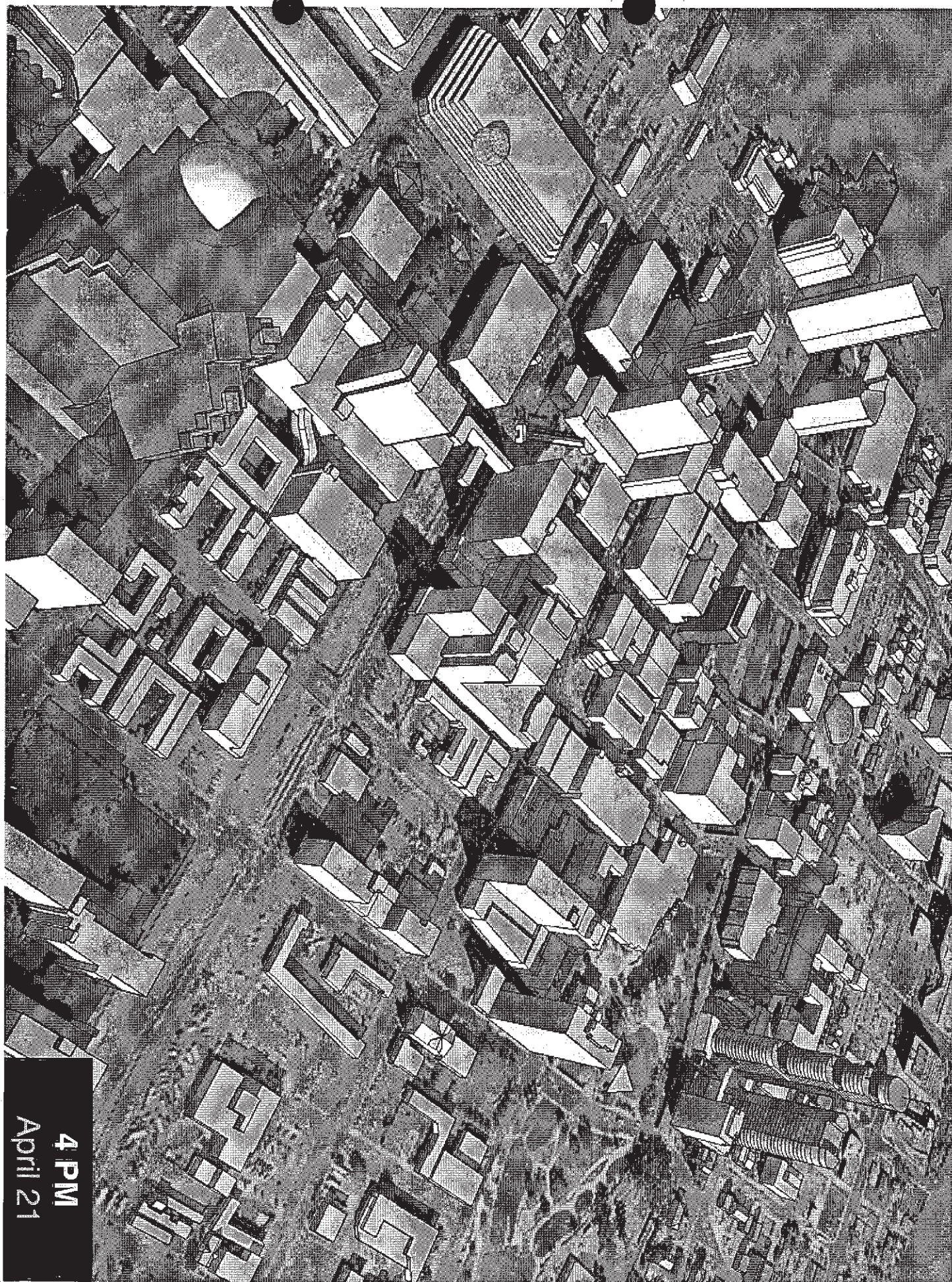

4 PM
April 21

AA2783

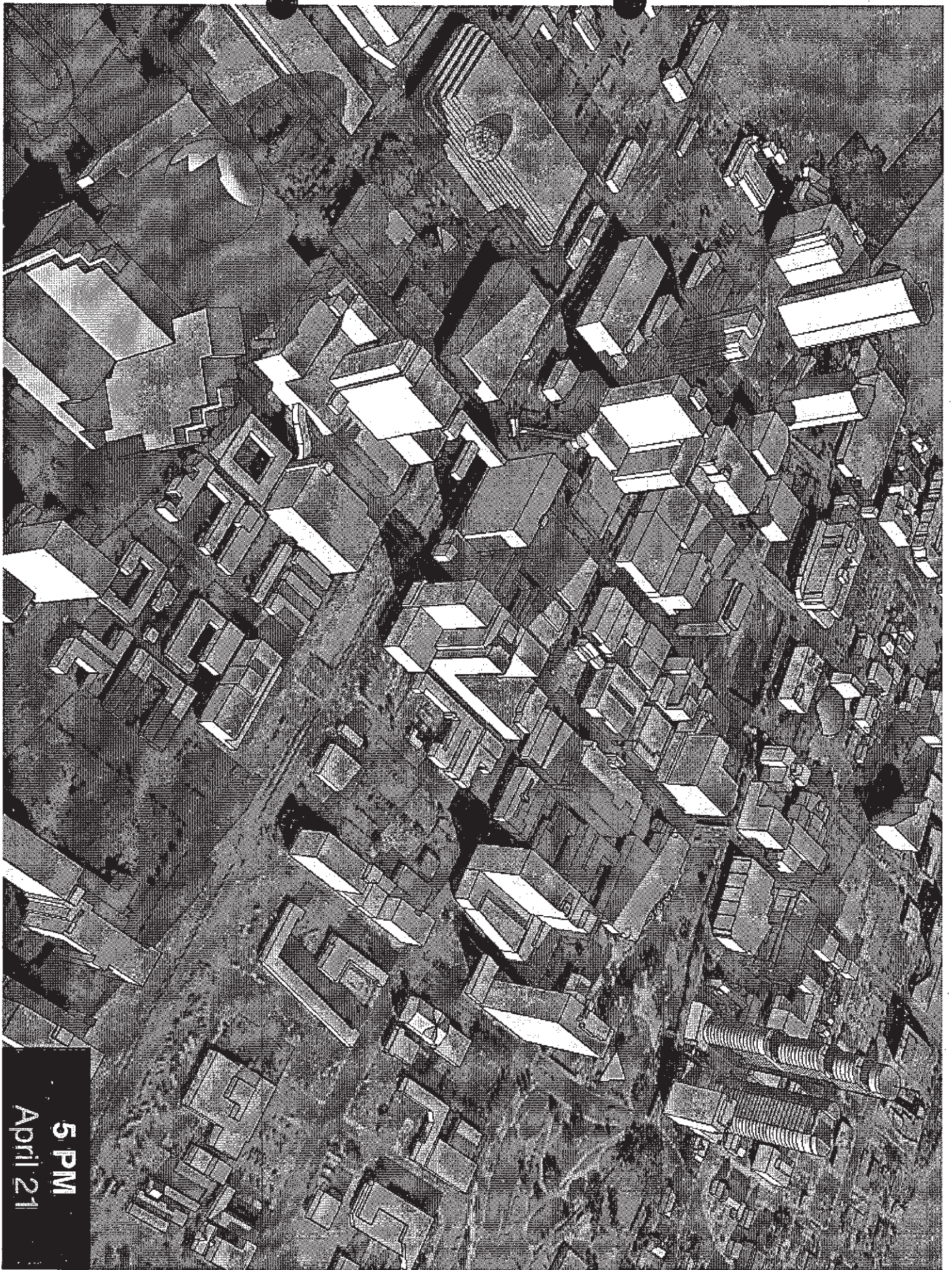

5 PM
April 21

AA2784

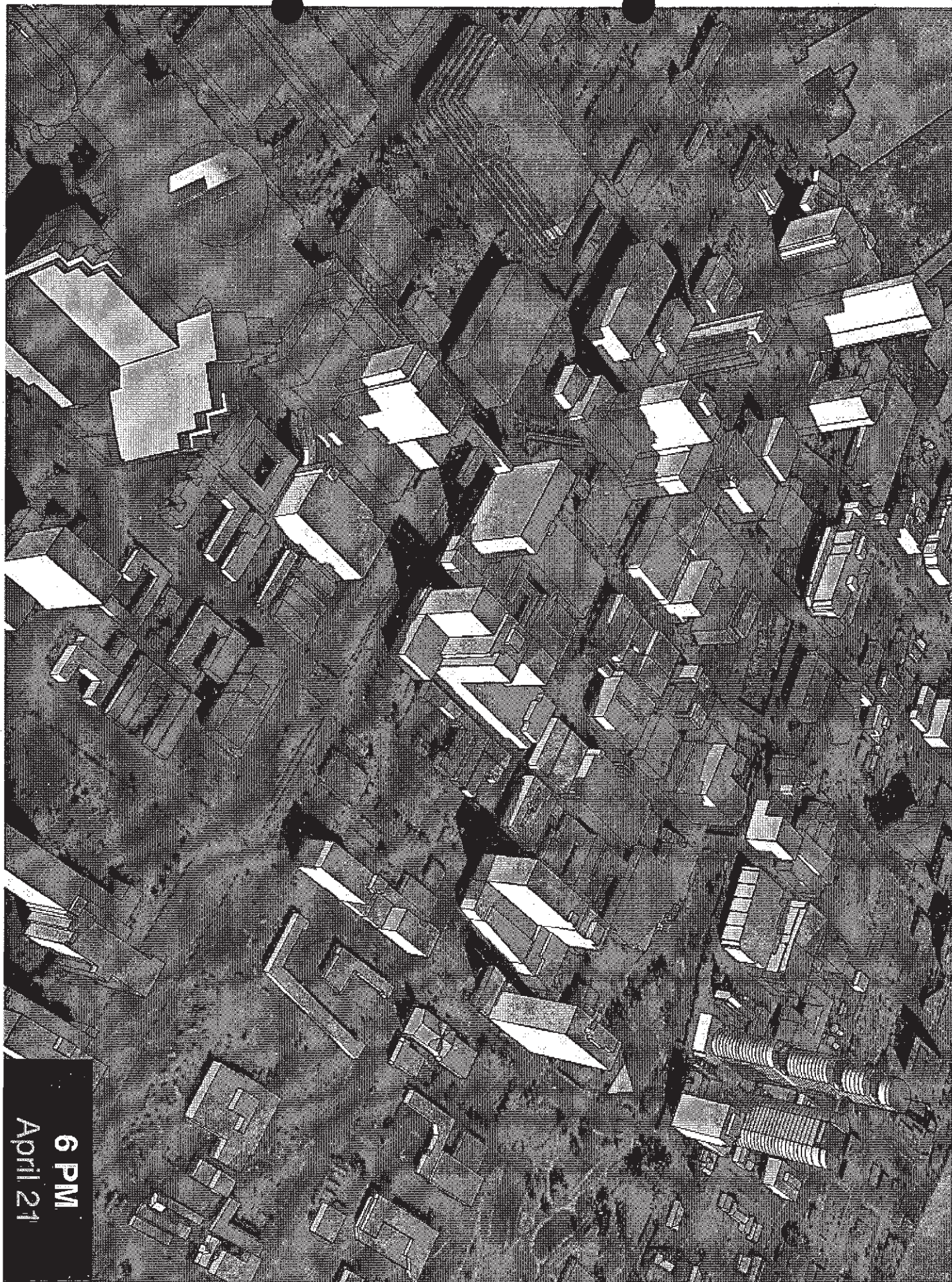

AA2785

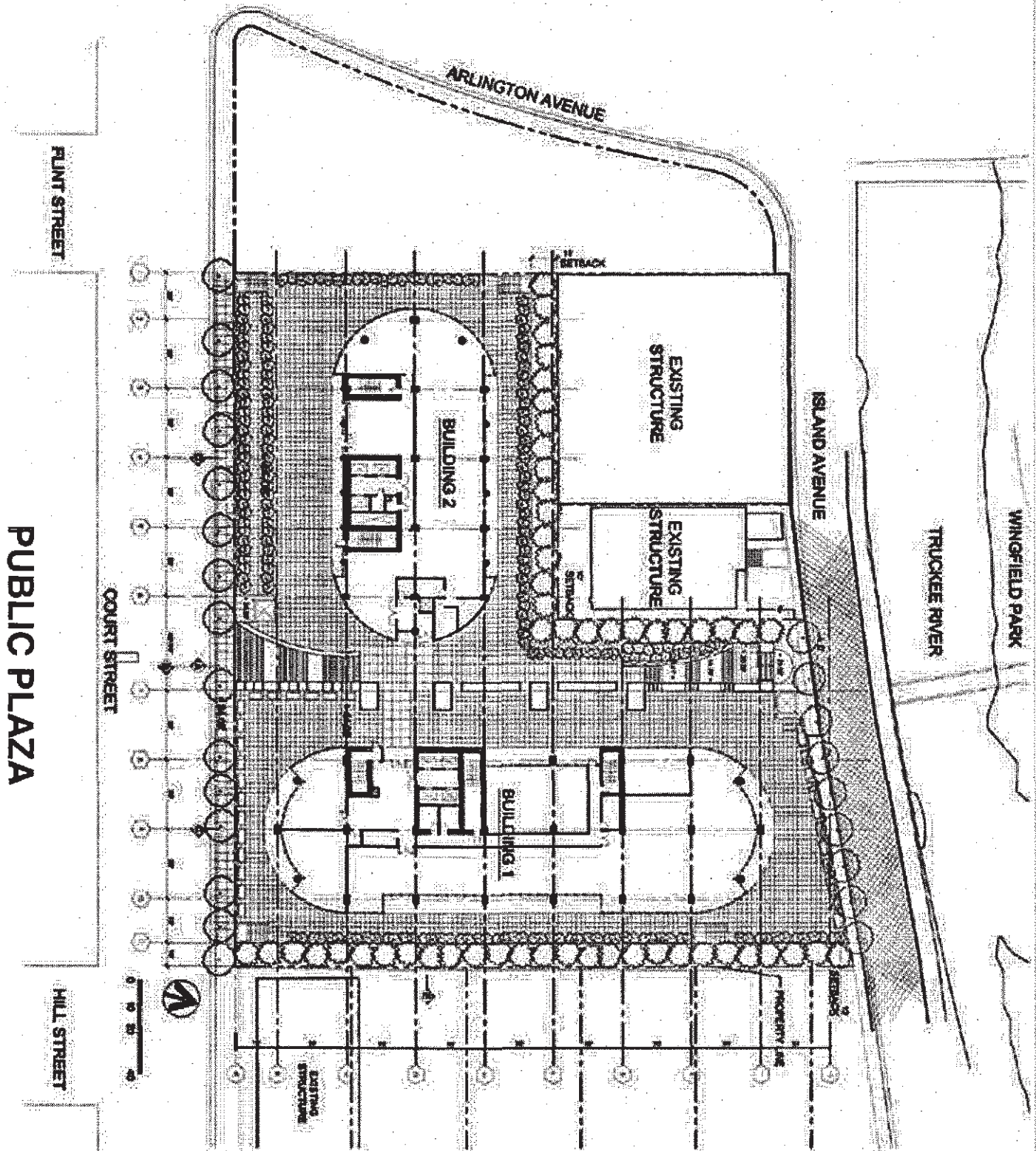

	PODIUM	+44.08'
+25.58'	G1	+30.08'
+16.58'	G2	+21.08'
+7.56'	G3	+12.08'
-1.42'	G4	+3.08'
-10.42'	G5	-5.92'
-19.42'	G6	-14.92'
-28.42'	G7	-23.92'
-37.42'	G8	-32.92'
	G9	-41.92'

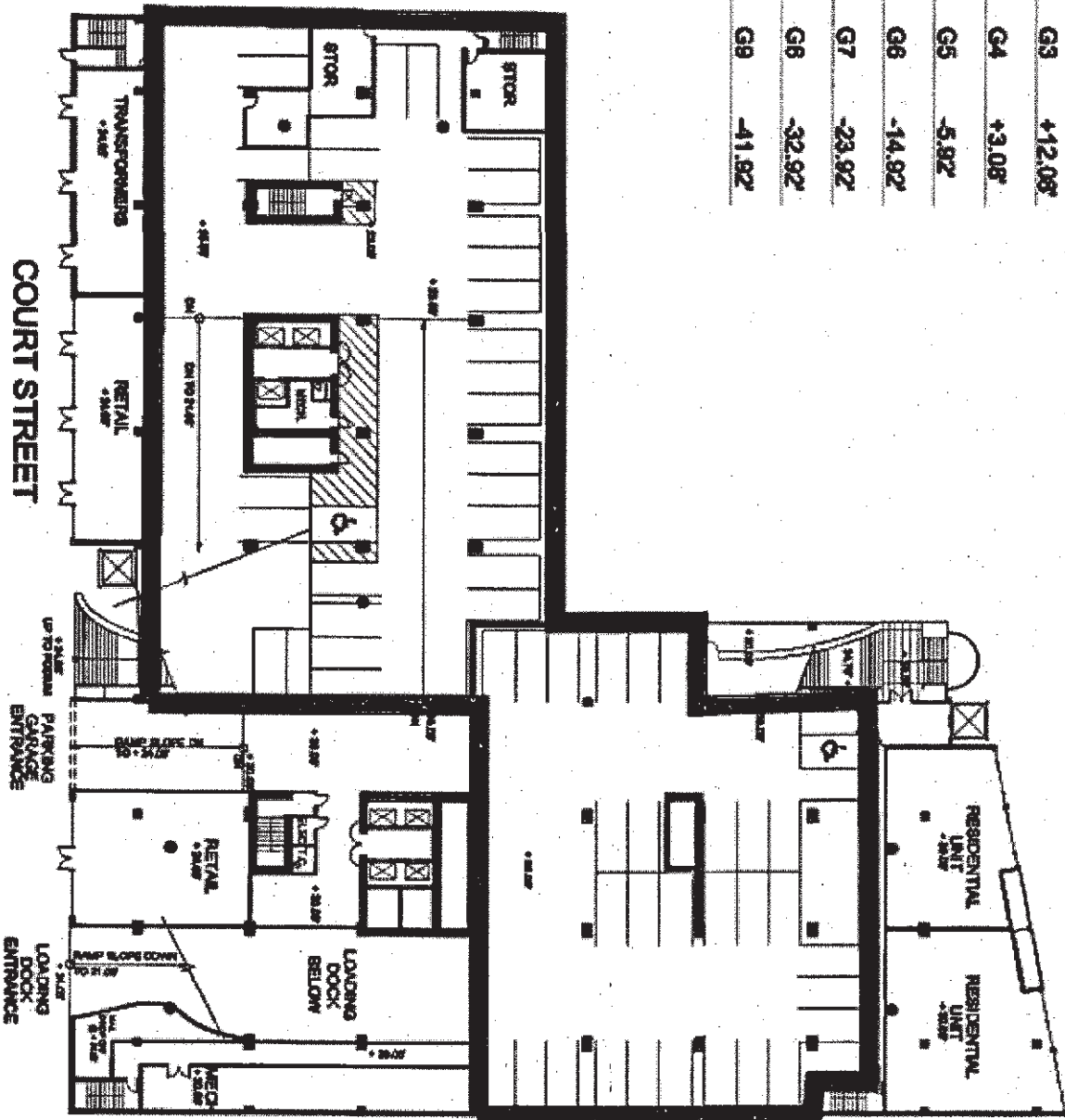

GARAGE PLAN (LEVEL 1)

	PODIUM	+44.08'
+25.58'	G1	+30.08'
+16.58'	G2	+21.08'
+7.58'	G3	+12.08'
-1.42'	G4	+3.08'
-10.42'	G5	-5.92'
-19.42'	G6	-14.92'
-28.42'	G7	-23.92'
-37.42'	G8	-32.92'
	G9	-41.92'

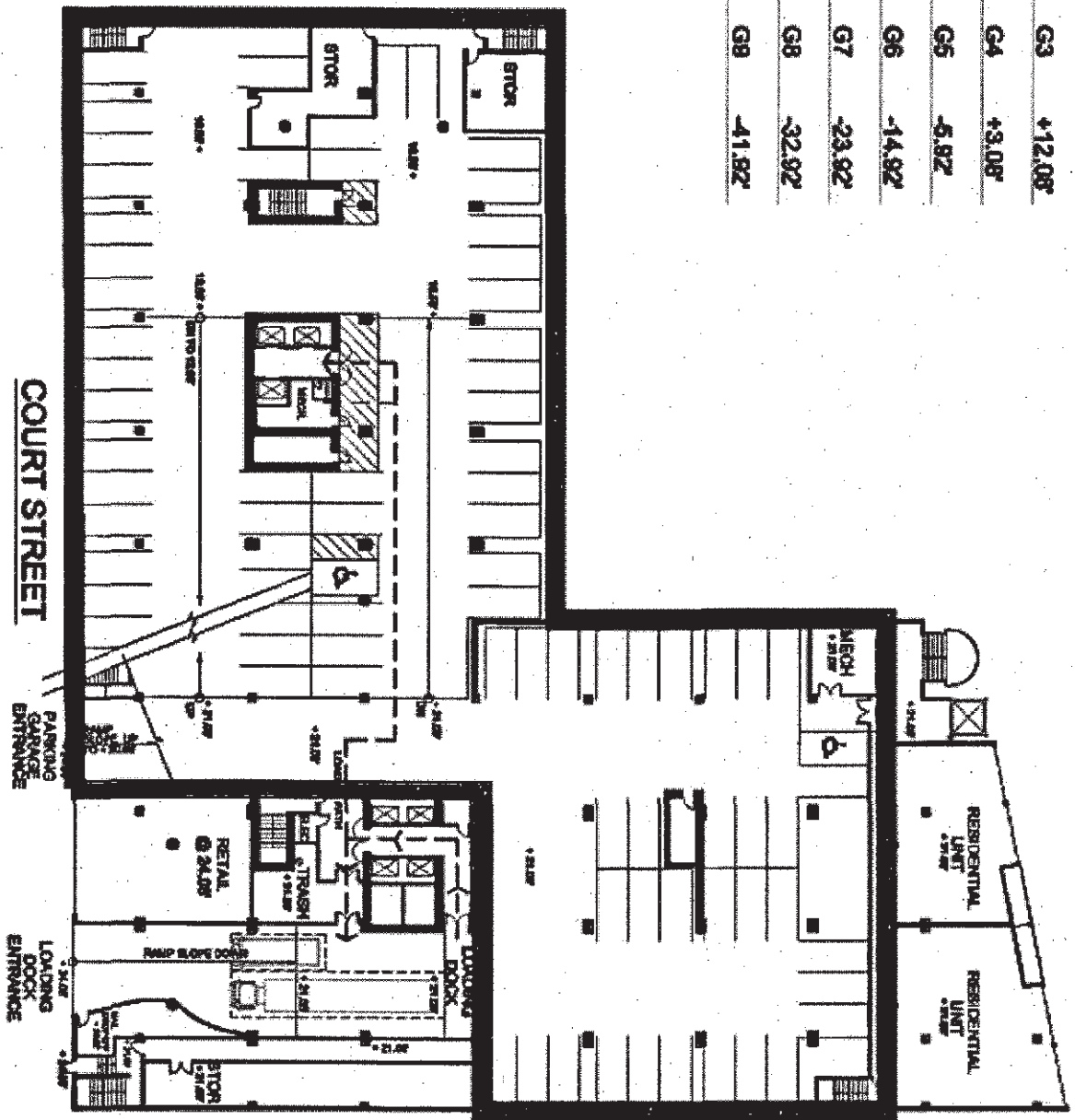

GARAGE PLAN (LEVEL 2)

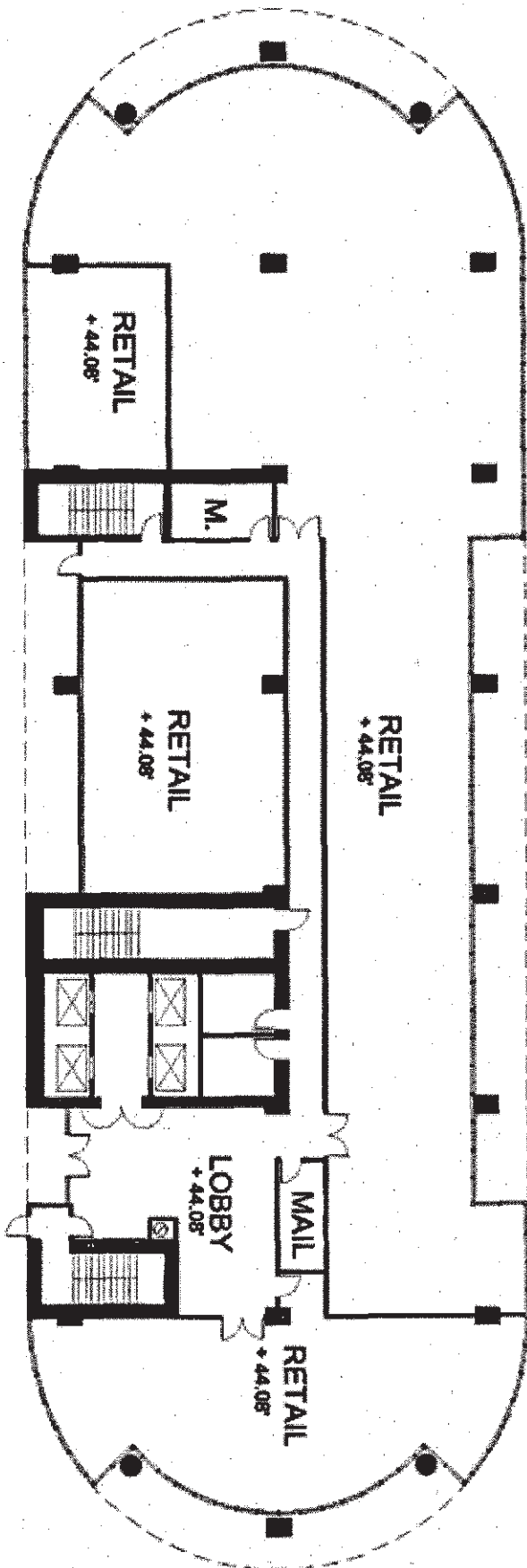

BUILDING 1

FIRST FLOOR - RETAIL

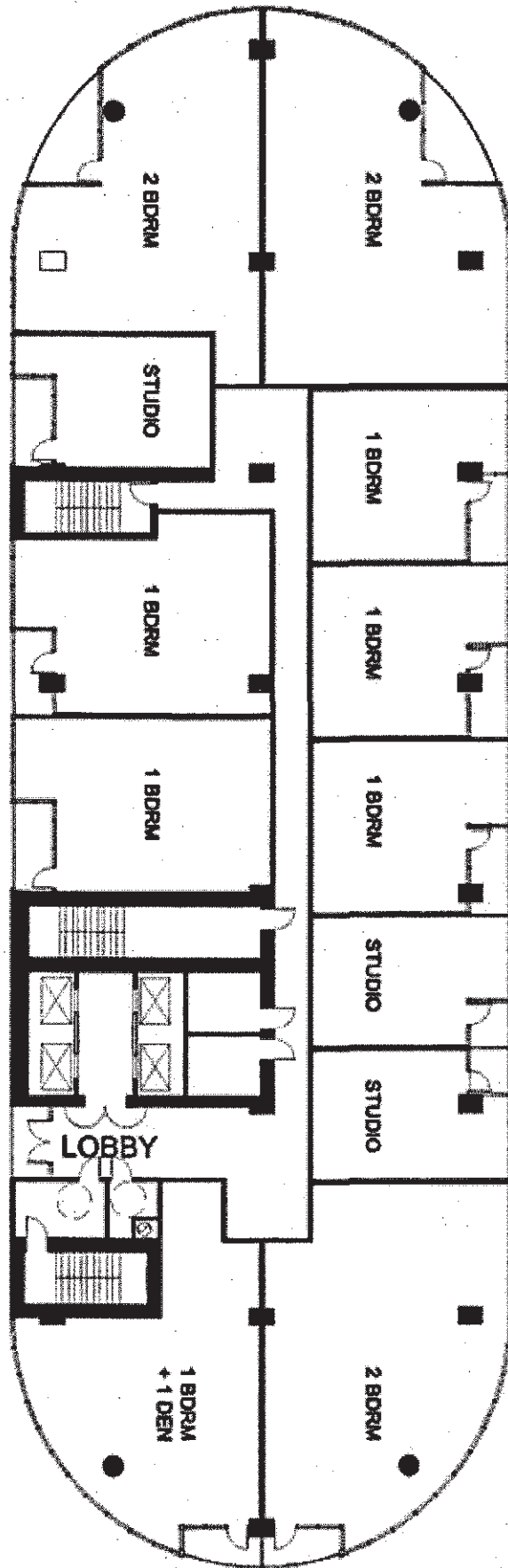

BUILDING 1

FLOORS 2-16

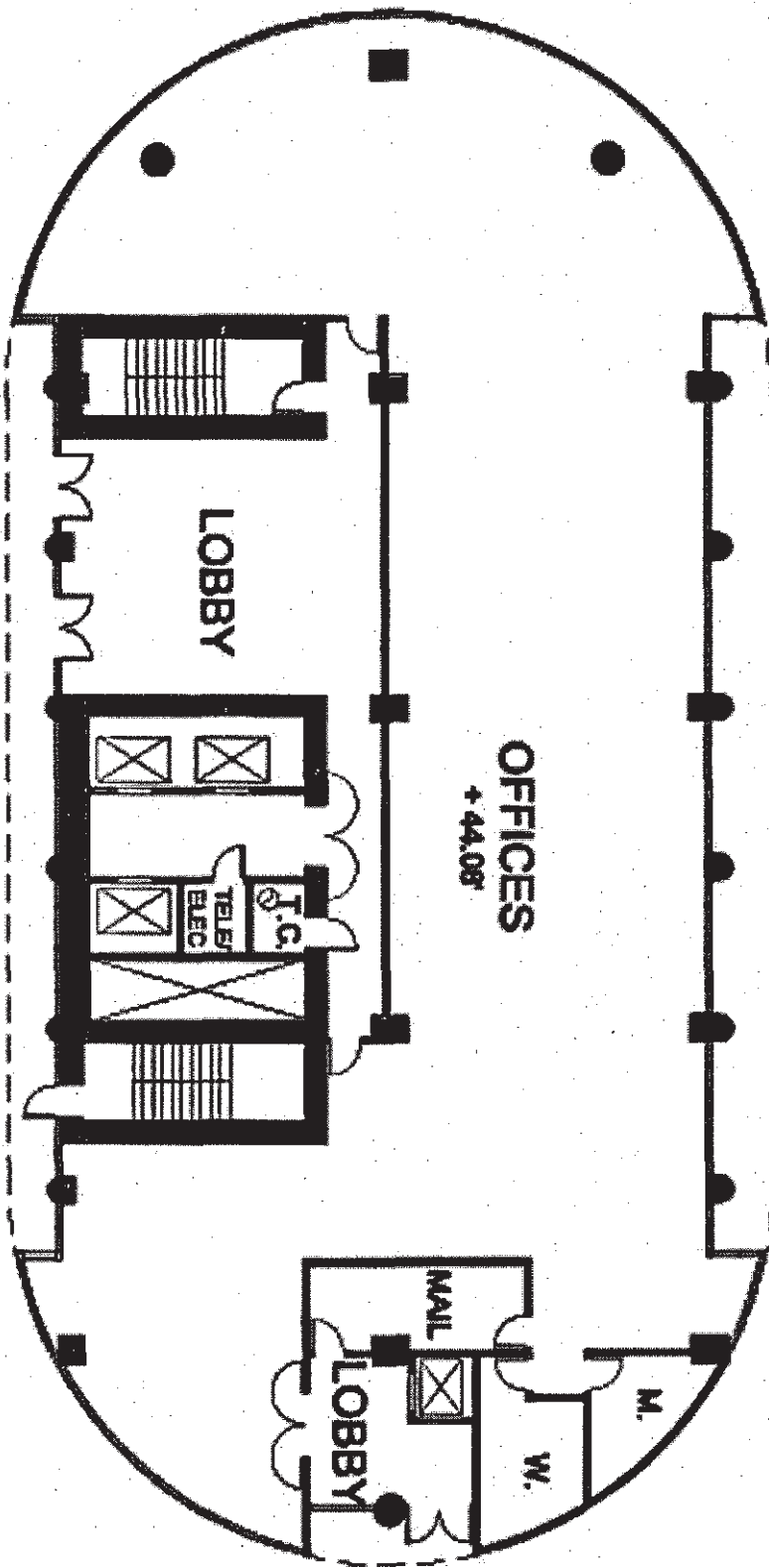

BUILDING 2

FIRST FLOOR - OFFICES

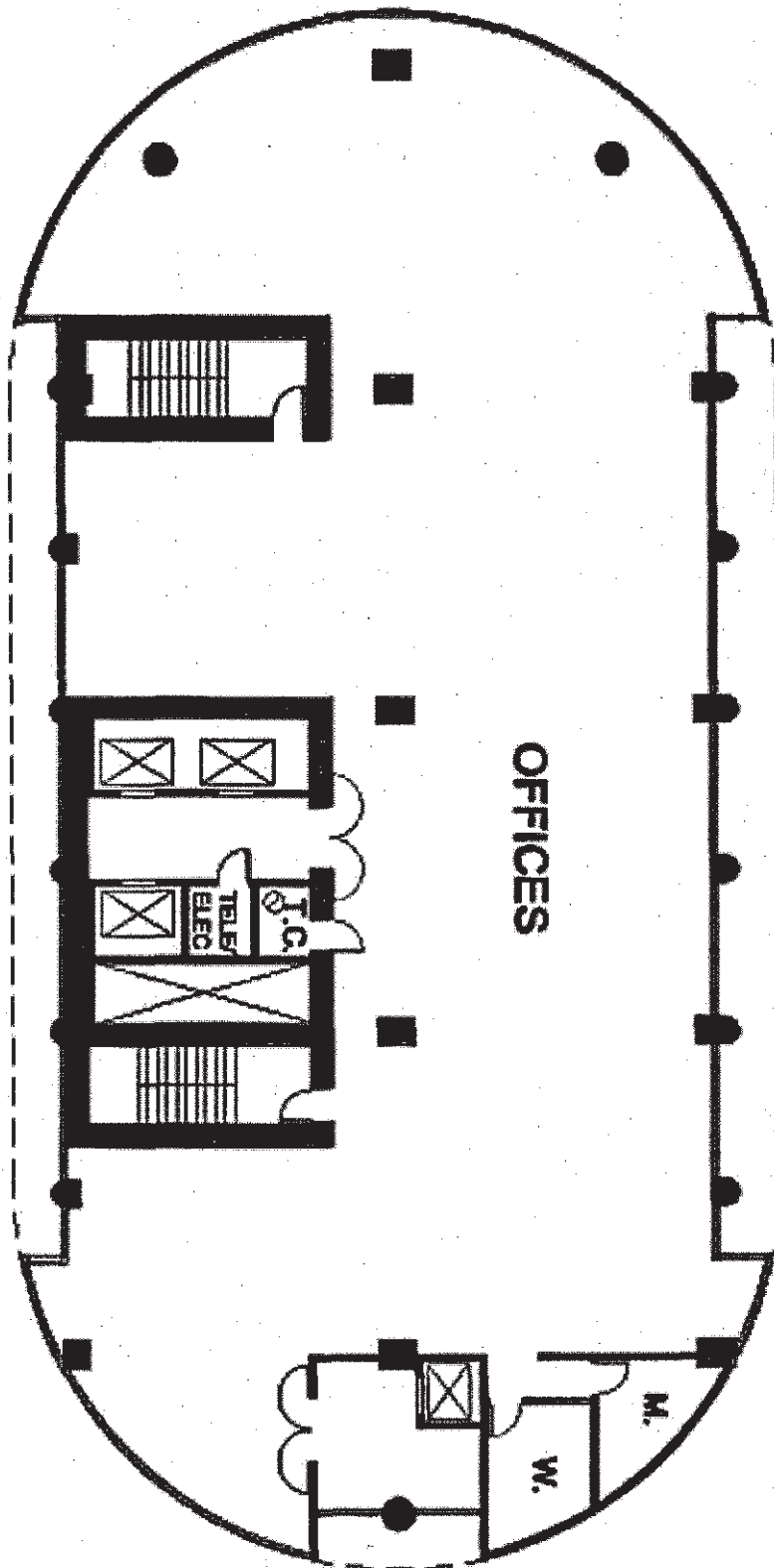

BUILDING 2

FLOORS 4-20

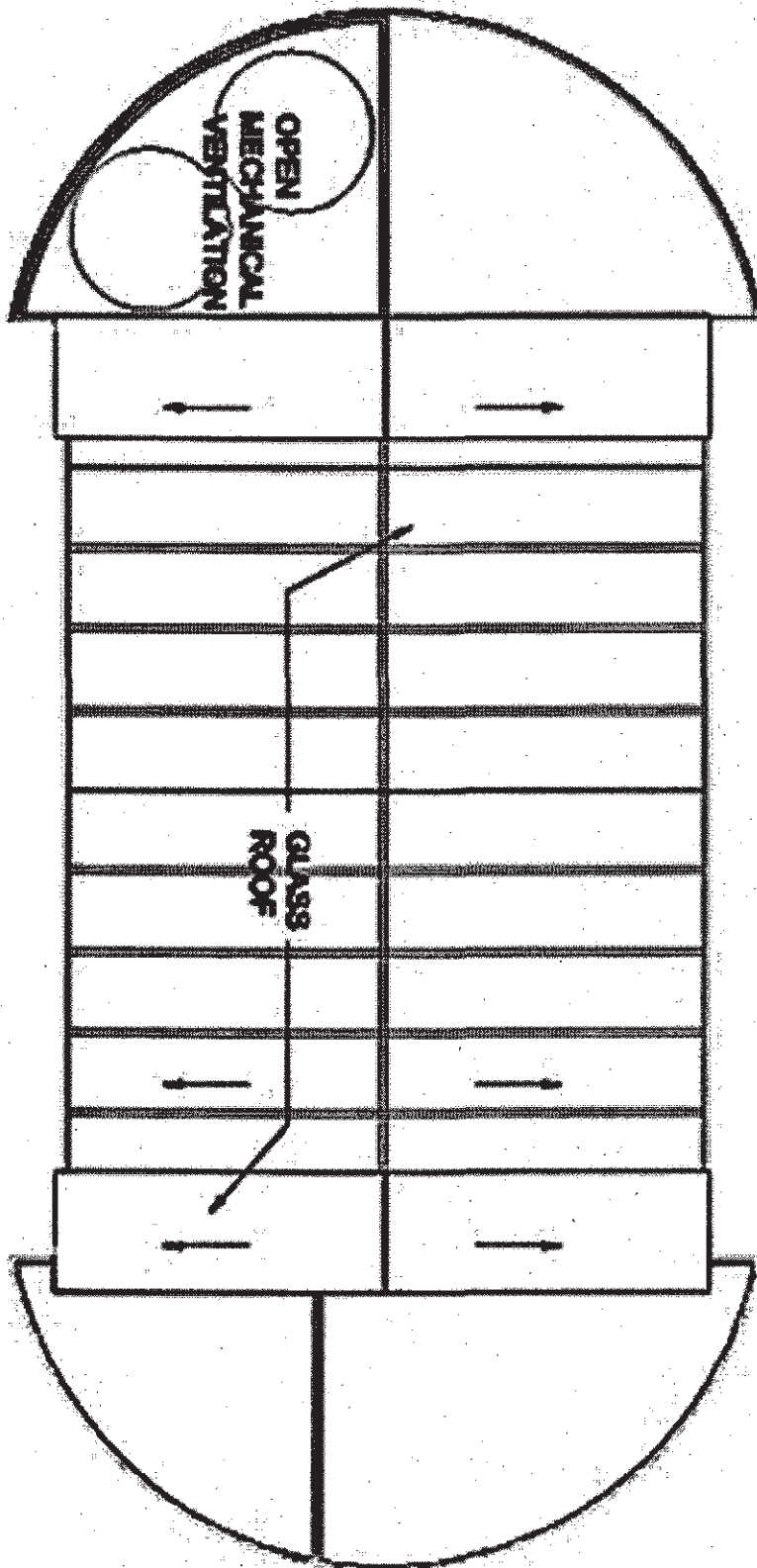

BUILDING 2

POOL LEVEL

PARKING ANALYSIS

- SPACES REQUIRED
- SPACES PROVIDED
- PARKING REQUIRED
- PARKING PROVIDED
- EXCESS PARKING



WOOD ROGERS
ENGINEERING • PLANNING • MAPPING • SURVEYING

EXCESS PARKING

- RIVER FESTIVAL
- ART TOWN
- PARK TOWER
- RESTAURANT

DOWNTOWN CENTER CODE ANALYSIS

- PORTIONS MET
- GRAPHIC ANALYSIS OF
RIVERFRONT BUILDINGS
- SETBACKS
- SOUTHERN VIEWLINE



WOOD RODGERS
ENGINEERING • PLANNING • MAPING • SURVEYING

TRANSIT CORRIDOR ANALYSIS

- TEMP
- TEMP
- TEMP
- TEMP

ENHANCEMENTS

- SIDEWALK
- LIGHTING
- FURNITURE
- ETC



WOOD ROGERS
ENGINEERING · PLANNING · MAPPING · SURVEYING

FLOOD PLAN

- TEMP
- TEMP
- TEMP
- TEMP

MERIDIAN

ECONOMICS BENEFITS

- OFFICE
- RETAIL
- RESIDENTIAL
- TAX REVENUE
- TEMP