PATIENT NAME / NUMBER	DATE / TIME ORDERED	ORDERS
	11/21/16 0005	[illegible]
THOMAS,ANGELA AKA LOVE,ANGELA MR# 24 04 14	11/21/16 1900	1) D/C Coumadin 2) Seroquel 200 mg PO BID (Psychosis)
STEIN GH		
		FAXED
	Noted	Jerry Ray / Jessie Robinson Rn 11/21/16 2000
	verified	[illegible] 11/21/16 [illegible]
	24 chart	11/22/16 @ 0010 Jessie Robinson Rn
THOMAS,ANGELA AKA LOVE,ANGELA MR# 24 04 14		
	11/22/16 1533	D chart to Regular chart
STEIN GH	Noted:	Elmer Pascua, RN/SG/VT 11/22/16 @ 1550
	verified	[illegible] 11/22/16 @ 1550
THOMAS,ANGELA AKA LOVE,ANGELA MR# 24 04 14	24 chart	11/23/16 @ [illegible] Elmer Pascua RN/SG/PST
	11/23/16 1120	Vistaril 50 mg PO q6° PRN - Anxiety, restless
FAXED		
STEIN GH	NOTED:	Remigio Francisco PNII 11/23/16 1210
	VER:	[illegible] 11/23/16 @ 1235

SOUTHERN NEVADA ADULT MENTAL HEALTH SERVICES

PHYSICIAN'S ORDERS

PATIENTS NAME: 24 chart 11/24/16 @ 0110 Jessie Robinson Rn

MR NUMBER.: THOMAS,ANGELA AKA LOVE,ANGELA MR# 24 04 14

DRUG AND FOOD ALLERGIES

CHECK PATIENT ALLERGY ON FRONT COVER OF CHART BEFORE ORDERING MEDICATIONS

The biological equivalent of drugs ordered may be dispensed unless initiated by the prescriber here:

Rev1/2012

PATIENT NAME NUMBER	DATE / TIME ORDERED	ORDERS
THOMAS, ANGELA MR# 24 04 14	11/14/16 0005 24h MD order [illegible] by V. [illegible], PA/VIRGINIA MACARAIG PA-C	
	11/14/16 1150	Cogentin 1 mg PO BID PRN-EPS
STEIN GH	entered by: Ruthchel T. Dimapilis, RN verified 11/14/16 1150	
	verified by: [illegible] 11/14/16 1150	
		24h chart ✓ 11/15/16 @ 0000 [illegible]
	24h chart ✓	11/16/16 @ 0000 Nellie Robinson RN
THOMAS,ANGELA AKA LOVE,ANGELA MR# 24 04 14	11/16/16 1100	1) D/C Zyprexa 2) Cogentin 1.5 mg PO BID (EPS) (routine) 3) Benadryl 100 mg PO HS x 1 day Trazodone 50 mg PO qHS (Psychosis) [illegible] 11/16/16 @ 1145
STEIN GH		
	V.R.	Remigio Francisco PNII 11/16/16 1240
THOMAS,ANGELA AKA LOVE,ANGELA MR# 24 04 14		24h chart for 11/17/16 @ 0000
		24h chart for 11/18/16 @ 0000
	11/18/16 700 AM	Analgesic Cream to Painful knee pain TID PRN. Order x 5 days
STEIN GH		Verified: [illegible] 11/18/16

SOUTHERN NEVADA ADULT MENTAL HEALTH SERVICES

PHYSICIAN'S ORDERS

PATIENTS NAME: THOMAS,ANGELA AKA LOVE,ANGELA MR# 24 04 14

MR NUMBER.:

24h chart for 11/19/16 @ 0000

24h chart for 11/20/16 @ 0000

DRUG AND FOOD ALLERGIES

CHECK PATIENT ALLERGY ON FRONT COVER OF CHART BEFORE ORDERING MEDICATIONS

The biological equivalent of drugs ordered may be dispensed unless initiated by the prescriber here:

Rev1/2012

PATIENT NAME AND NUMBER	DATE / TIME ORDERED	ORDERS
THOMAS,ANGELA AKA LOVE,ANGELA MR# 24 04 14	11/10/16 1815	Zyprexa 10mg PO QHS for psychosis
		FAXED
		J. Castillo
STEIN	noted 11/10/16 1825	
		N. Duizon 11/10/2016 @ 1830.
		MV Chart /sm 11/11/16 @ 00 0030
THOMAS,ANGELA AKA LOVE,ANGELA MR# 24 04 14		
FAXED	11/11/16 1325	flu shot 0.5ml IM x 1 prophylaxis
STEIN	noted 11/11/16 1325	V. Gibra 11/11/16 1340
THOMAS,ANGELA AKA LOVE,ANGELA MR# 24 04 14		MV Chart /sm 11/12/16 @ 0010
	11/12/16 1200	Patient says she's Allergic To Pollen, etc and Tomatoes. Not to vaccine, oranges. Proceed with the Vaccine and Diet - No tomatoes
STEIN	noted 11/12/16	

SOUTHERN NEVADA ADULT MENTAL HEALTH SERVICES

PHYSICIAN'S ORDERS

PATIENTS NAME:

MR NUMBER.:

THOMAS,ANGELA AKA LOVE,ANGELA MR# 24 04 14

DRUG AND FOOD ALLERGIES

CHECK PATIENT ALLERGY ON FRONT COVER OF CHART BEFORE ORDERING MEDICATIONS

The biological equivalent of drugs ordered may be dispensed unless initiated by the prescriber here:

MV Chart /sm 11/12/16 @ 0040

Rev1/2012

PATIENT NAME AND NUMBER	DATE / TIME ORDERED	ORDERS
THOMAS,ANGELA AKA LOVE,ANGELA MR# 24 04 14		No fresh fruit x tomatoes
		✓ HgbA1c ← 5.8
	11/10/16	Diltiazem ER 200mg po qhs Sz dlo
	1507	Keppra 500mg po BID Sz dlo
		HCTZ 25mg po daily - HTN
STEIN		Hold if SBP ≤ 100 mmHg
		Albuterol 90 mcg 2 puffs INH q6°
		prn SOB / Asthma
		D/C Adlumin panel
THOMAS,ANGELA AKA LOVE,ANGELA MR# 24 04 14		Start meds today
		Flu shot 0.5ml IM x 1 prior to discharge
		Twinrix 1.0ml IM, 1st dose now ⇒
		2nd dose in 7 days ⇒ 3rd dose
		in 21–30 days prior to Hep A+B
STEIN		
THOMAS,ANGELA AKA LOVE,ANGELA MR# 24 04 14	noted 11/10/16 1535	
		24V chart 11/11/16 @ 0030
STEIN		

SOUTHERN NEVADA ADULT MENTAL HEALTH SERVICES

PHYSICIAN'S ORDERS

PATIENTS NAME:

MR NUMBER.: THOMAS,ANGELA AKA LOVE,ANGELA MR# 24 04 14

DRUG AND FOOD ALLERGIES

CHECK PATIENT ALLERGY ON FRONT COVER OF CHART BEFORE ORDERING MEDICATIONS

The biological equivalent of drugs ordered may be dispensed unless initiated by the prescriber here:

Rev1/2012

ADMIT TO INPATIENT

VITAL SIGNS: Daily. If SBP/DBP is greater than 150/95 or less than 100/55 *call MD*, Do Vitals TID & place on ***MEDICAL BOARD***

Privileges after 24 hours per PN III/Charge Nurse Assessment: ☐ Patio ☐ Off Unit

LAB WORK:

☑ Admit Panel blood work (upon unit transfer) ☐ TSH ☐ CXR

☐ UA for Admit Panel (upon admission) ☐ PPD / Quantiferon Gold Protocol (circle selection)

☐ Other: _____ ☐ EKG

OBSERVATION LEVEL:

☑ 15 minute observation ☐ 5 minute observation

☐ 15 minute observation with unit restriction ☐ 5 minute observation with special precaution

☐ 1:1 observation ☐ 30 minute observation

POSITIVE HCG AT TIME OF ADMISSION? (only applies to females < 50): Yes ☐ No ☑ N/A ☐

☐ ***For positive HCG refer to physician for medications.***

NUTRITION PRESCRIPTIONS:

☑ **HOUSE DIET**: (2,100 to 2,400 Calorie Consistent Carbohydrate; <30% Fat, <10% Saturated Fat, <300 mg cholesterol, <4,000 mg Sodium; >25 grams fiber, >80 grams protein)

☐ **OR CIRCLE OTHER DIET ORDER**:

Consistent Carbohydrate per Diabetic Protocol
Lactose Controlled
Renal
Vegetarian----Vegan
Full Liquid
Please Specify:_____

Gluten-Free
Mechanical Soft
Kosher
Clear Liquid

ALLERGIES: *drug, food, or other* NKA

PHYSICIAN'S MEDICATION ORDERS:

☑ ***RUN PRESCRIPTION MONITORING REPORT***

☑ Tylenol or equivalent 325mg po 2 tabs q 4 hrs PRN for pain or elevated temp greater than 100.5

☑ Maalox or equivalent 30cc po q 2 hrs PRN for indigestion

☑ Milk of Magnesia or equivalent 30cc po q hs PRN for constipation

☑ Imodium or equivalent 10cc po PRN diarrhea after each loose stool

☑ Motrin 600 mg po q 6 hrs PRN severe pain

☐ Nicotine Patch 21 mg Transdermal q day PRN nicotine cravings

☐ Nicotine Patch 14 mg Transdermal q day PRN nicotine cravings

☑ Hydroxyzine 25mg po q 6 hrs. PRN for anxiety

☐ Coumadin or Warfarin
Vitamin K Restriction

☐ Diabetic Protocol

FAXED

T/O Read back: Dr.: _____ Date: _____ Time: _____

MD Print & Sign: OLIVIA N. IWAY MD Date: 11/9/16 Time: 5pm

RN Print & Sign: [illegible] Date: 11/10/16 Time: 1400

V: [illegible] 11/10/16 1405

Southern Nevada Adult Mental Health Services	NAME: THOMAS,ANGELA AKA LOVE,ANGELA MR# 24 04 14
PHYSICIAN'S ADMITTING ORDERS	MRN:

IP-50 [illegible] Rev: 7/16 11/11/16 @ 0020

TO:LAB ATTN:Stein - G

LabCorp Laboratory Corporation of America **Patient Report**

Specimen ID: 019-133-1702-0
Control ID: B0053724282

Acct #: 27002320 **Phone:** (702) 486-6181 **Rte:** 00

THOMAS, ANGELA M.

Stein - G
1650 Community College Dr
Las Vegas NV 89146

Patient Details
DO 974
Age(y/m/d): 042/11/11
Gender: F **SSN:**
Patient ID: 240414

Specimen Details
Date collected: 01/19/2017 0730 Local
Date entered: 01/19/2017
Date reported: 01/19/2017 1306 ET

Physician Details
Ordering: C IROHA
Referring:
ID:
NPI: 1619942554

General Comments & Additional Information
Clinical Info: PLEASE CALL/FAX RESULTS TO
Clinical Info: P:(702)486-6181 F.(702)48
Clinical Info: 6-6060

Alternate Control Number: B0053724282
Total Volume: Not Provided

Alternate Patient ID: 240414
Fasting: Yes

Ordered Items
Phenytoin (Dilantin), Serum; STAT; Venipuncture

TESTS	RESULT	FLAG	UNITS	REFERENCE INTERVAL	LAB
Phenytoin (Dilantin), Serum	8.1	Low	ug/mL	10.0 - 20.0	01

01 UMCNV University Medical Center Dir: Ronald Knoblock,
1800 W Charleston Blvd, Las Vegas, NV 89102-2329

For inquiries, the physician may contact **Branch: 888-522-2677 Lab: 702-383-2561**

This document contains private and confidential health information protected by state and federal law.
If you have received this document in error, please call 888-522-2677

© 1995-2017 Laboratory Corporation of America® Holdings
All Rights Reserved - Enterprise Report Version: 1.00

LabCorp

Patient Report

Specimen ID: 017-944-4478-0
Control ID: B0053578223

Acct #: 27002320 Phone: (702) 486-6181 Rte: 00

THOMAS, ANGELA M.

Stein - G
1650 Community College Dr
Las Vegas NV 89146

Patient Details
DO 1974
Age(y/m/d): 042/11/09
Gender: F SSN:
Patient ID: 240414

Specimen Details
Date collected: 01/17/2017 0730 Local
Date entered: 01/18/2017
Date reported: 01/18/2017 1005 ET

Physician Details
Ordering: M NAZEMI
Referring:
ID:
NPI: 1023389921

General Comments & Additional Information
Alternate Control Number: B0053578223
Total Volume: Not Provided
Alternate Patient ID: 240414
Fasting: Yes

Ordered Items
Phenytoin (Dilantin), Serum; Venipuncture

TESTS	RESULT	FLAG	UNITS	REFERENCE INTERVAL	LAB
Phenytoin (Dilantin), Serum	6.8	Low	ug/mL	10.0 - 20.0 Neonatal: Therapeutic 6.0 - 14.0 Detection Limit = 0.8 <0.8 Indicates None Detected	01

01 PDLCA LabCorp Phoenix
5005 S 40th Street Ste 1200, Phoenix, AZ 85040-2969
Dir: Brian Poirier, MD

For inquiries, the physician may contact **Branch: 888-522-2677 Lab: 800-788-9743**

1/18/17

This document contains private and confidential health information protected by state and federal law.
If you have received this document in error, please call 800-788-9743

© 1995-2017 Laboratory Corporation of America® Holdings
All Rights Reserved - Enterprise Report Version. 1.00

LabCorp Laboratory Corporation of America

Patient Report

Specimen ID: 011-944-4551-0
Control ID: B0053297810

Acct #: 27002320 **Phone:** (702) 486-6181 **Rte:** 00

THOMAS, ANGELA

Stein - G
1650 Community College Dr
Las Vegas NV 89146

Patient Details
DOB 1974
Age(y/m/d): 042/11/03
Gender: F **SSN:**
Patient ID: 240414

Specimen Details
Date collected: 01/11/2017 0440 Local
Date entered: 01/12/2017
Date reported: 01/13/2017 1706 ET

Physician Details
Ordering: E NNADI
Referring:
ID:
NPI: 1962472050

General Comments & Additional Information
Clinical Info: MD ORDERED GC/CHLAMYDIA SR
Clinical Info: C:UR URINE
Clinical Info: 008128 NSR

Alternate Control Number: B0053297810
Total Volume: Not Provided

Alternate Patient ID: 240414
Fasting: No

Ordered Items
Chlamydia/GC Amplification; Request Problem

TESTS	RESULT	FLAG	UNITS	REFERENCE INTERVAL	LAB
Chlamydia/GC Amplification					
Chlamydia trachomatis, NAA	Negative			Negative	01
Neisseria gonorrhoeae, NAA	Negative			Negative	01
Request Problem					01
No specimen received, please resubmit. TEST: 008128 GC Culture Only					

01 PDLCA LabCorp Phoenix
5005 S 40th Street Ste 1200, Phoenix, AZ 85040-2969
Dir: Brian Poirier, MD

For inquiries, the physician may contact **Branch: 888-522-2677 Lab: 800-788-9743**

4/7/2017

Date Issued: 01/15/17 1911 ET **FINAL REPORT** Page 1 of 1

This document contains private and confidential health information protected by state and federal law.
If you have received this document in error, please call 800-788-9743

© 1995-2017 Laboratory Corporation of America® Holdings
All Rights Reserved - Enterprise Report Version: 1.00

SOUTHERN NEVADA ADULT MENTAL HEALTH SERVICES

RAWSON NEAL STATE PSYCHIATRIC HOSPITAL
1650 Community College Drive , Las Vegas, NV 89146
Lab Director : Deborah Keil, Ph.D. ,MT(ASCP), DABT
Tel: 702-486-0701 Fax: 702-486-7149 S/N C460826

Released

Name: Thomas, Angela **Gender:** Female

Patient ID: Fasting-Iron **Birthdate** 1974

Sample ID: 240414 **Draw date / time:** 12.19.2016 / 07:53

Location: Unit G **Doctor:** Sussman, D

Assay	Result	Units	Flags	Range	Date Completed Time completed
Fe-PI	54	ug/dL		50 - 170	12.19.2016 10:37

End of sample record

12/20/16

SCANNED

Date/Time_____

Initials

_____

Printed on: 12.19.2016 10:42:07AM

ARCHITECT

Page: 1 of 1

LabCorp Laboratory Corporation of America

Patient Report

Specimen ID: 349-944-6514-0
Control ID: B0052135046

Acct #: 27002320 Phone: (702) 486-6181 Rte: 00

THOMAS, ANGELA

Stein - G
1650 Community College Dr
Las Vegas NV 89146

Patient Details
DOB '1974
Age(y/m/d): 042/10/06
Gender: F SSN:
Patient ID: 240414

Specimen Details
Date collected: 12/14/2016 0725 Local
Date entered: 12/15/2016
Date reported: 12/15/2016 1006 ET

Physician Details
Ordering: E IROHA
Referring:
ID:
NPI: 1619942554

General Comments & Additional Information
Alternate Control Number: B0052135046
Total Volume: Not Provided
Alternate Patient ID: 240414
Fasting: Yes

Ordered Items
Phenytoin (Dilantin), Serum

TESTS	RESULT	FLAG	UNITS	REFERENCE INTERVAL	LAB
Phenytoin (Dilantin), Serum	4.0	Low	ug/mL	10.0 - 20.0 Neonatal: Therapeutic 6.0 - 14.0 Detection Limit = 0.8 <0.8 Indicates None Detected	01

01 PDLCA LabCorp Phoenix
5005 S 40th Street Ste 1200, Phoenix, AZ 85040-2969
Dir: Brian Poirier, MD

For inquiries, the physician may contact **Branch: 888-522-2677 Lab: 800-788-9743**

SCANNED
JRK 12/18/16
1600

12/19/2016

This document contains private and confidential health information protected by state and federal law.
If you have received this document in error, please call 800-788-9743

© 1995-2016 Laboratory Corporation of America® Holdings
All Rights Reserved - Enterprise Report Version: 1.00

LabCorp Laboratory Corporation of America

Patient Report

Specimen ID: 343-944-5030-0
Control ID: B0051866089

Acct #: 27002320 Phone: (702) 486-6181 Rte: 00

THOMAS, ANGELA

Stein - G
1650 Community College Dr
Las Vegas NV 89146

Patient Details
DO '1974
Age(y/m/d): 042/10/00
Gender: F SSN:
Patient ID: 240414

Specimen Details
Date collected: 12/08/2016 0659 Local
Date entered: 12/09/2016
Date reported: 12/09/2016 1006 ET

Physician Details
Ordering: C IROHA
Referring:
ID:
NPI: 1619942554

General Comments & Additional Information
Alternate Control Number: B0051866089
Total Volume: Not Provided

Alternate Patient ID: 240414
Fasting: Yes

Ordered Items
Phenytoin (Dilantin), Serum; Venipuncture

TESTS	RESULT	FLAG	UNITS	REFERENCE INTERVAL	LAB
Phenytoin (Dilantin), Serum	3.5	Low	ug/mL	10.0 - 20.0 Neonatal: Therapeutic 6.0 - 14.0 Detection Limit = 0.8 <0.8 Indicates None Detected	01

01 PDLCA LabCorp Phoenix
5005 S 40th Street Ste 1200, Phoenix, AZ 85040-2969
Dir: Brian Poirier, MD

For inquiries, the physician may contact **Branch: 888-522-2677 Lab: 800-788-9743**

12/12/16

This document contains private and confidential health information protected by state and federal law.
If you have received this document in error, please call 800-788-9743

© 1995-2016 Laboratory Corporation of America® Holdings
All Rights Reserved - Enterprise Report Version 1.00

LabCorp

Patient Report

Specimen ID: 316-944-3560-0
Control ID: B0050623985

Acct #: 27002320 Phone: (702) 486-6181 Rte: 00

THOMAS, ANGELA

Stein - G
1650 Community College Dr
Las Vegas NV 89146

Patient Details
DOB 1974
Age(y/m/d): 042/09/03
Gender: F SSN:
Patient ID: 240414

Specimen Details
Date collected: 11/11/2016 0730 Local
Date entered: 11/12/2016
Date reported: 11/12/2016 0907 Local

Physician Details
Ordering: C IROHA
Referring:
ID:
NPI: 1619942554

General Comments & Additional Information
Alternate Control Number: B0050623985
Total Volume: Not Provided
Alternate Patient ID: 240414
Fasting: Yes

Ordered Items
Hemoglobin A1c; Venipuncture

TESTS	RESULT	FLAG	UNITS	REFERENCE INTERVAL	LAB
Hemoglobin A1c					
Hemoglobin A1c	5.8	High	%	4.8 - 5.6	01
Please Note:					01

Pre-diabetes: 5.7 - 6.4
Diabetes: >6.4
Glycemic control for adults with diabetes: <7.0

01 PDLCA LabCorp Phoenix
5005 S 40th Street Ste 1200, Phoenix, AZ 85040-2969
Dir: Brian Poirier, MD

For inquiries, the physician may contact Branch: 888-522-2677 Lab: 800-788-9743

Date Issued: 11/12/16 1021 ET

FINAL REPORT

This document contains private and confidential health information protected by state and federal law
If you have received this document in error, please call 800-788-9743

© 1995-2016 Laboratory Corporation of America® Holdings
All Rights Reserved - Enterprise Report Version: 1.00

AA7219

LabCorp **Patient Report**

Specimen ID: 011-944-4551-0
Control ID: B0053297810

Acct #: 27002320 Phone: (702) 486-6181 Rte: 00

THOMAS, ANGELA

Stein - G
1650 Community College Dr
Las Vegas NV 89146

Patient Details
DO 1974
Age(y/m/d): 042/11/03
Gender: F SSN:
Patient ID: 240414

Specimen Details
Date collected: 01/11/2017 0440 Local
Date entered: 01/12/2017
Date reported: 01/13/2017 1706 ET

Physician Details
Ordering: E NNADI
Referring:
ID:
NPI: 1962472050

General Comments & Additional Information
Clinical Info: MD ORDERED GC/CHLAMYDIA SR
Clinical Info: C:UR URINE
Clinical Info: 008128 NSR

Alternate Control Number: B0053297810
Total Volume: Not Provided

Alternate Patient ID: 240414
Fasting: No

Ordered Items
Chlamydia/GC Amplification; Request Problem

TESTS	RESULT	FLAG	UNITS	REFERENCE INTERVAL	LAB
Chlamydia/GC Amplification					
Chlamydia trachomatis, NAA	Negative			Negative	01
Neisseria gonorrhoeae, NAA	Negative			Negative	01
Request Problem					01

No specimen received, please resubmit.
TEST: 008128 GC Culture Only

01 PDLCA LabCorp Phoenix
5005 S 40th Street Ste 1200, Phoenix, AZ 85040-2969
Dir: Brian Poirier, MD

For inquiries, the physician may contact **Branch: 888-522-2677 Lab: 800-788-9743**

This document contains private and confidential health information protected by state and federal law.
If you have received this document in error, please call 888-522-2677

© 1995-2017 Laboratory Corporation of America® Holdings
All Rights Reserved - Enterprise Report Version: 1.00

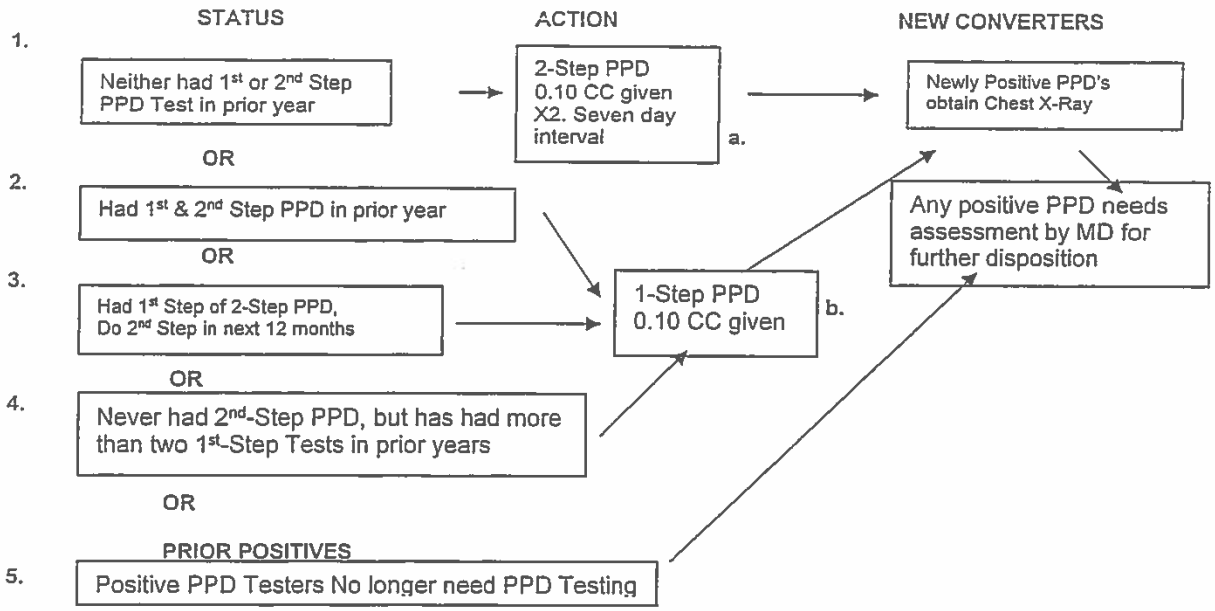

DOCUMENTATION FOR TB-PPD

Date of Step 1 placement	Size of Induration in mm	Date Read	Results (Pos or Neg)	Initials	Date of Step 2	Size of Induration in mm	Date Read	Results (Pos or Neg)	Initials

1- Step TB Documentation					Document Chest X-Ray with (+) or (-) Active TB		
Date of Step 1 Placement	Size of Induration	Results (Pos or Neg)	Date Read	Initials	Date of C/X Ray	Result (Pos or Neg)	Initials
					10/24/16	Negative	Th

Manufacturer: _____ Lot: _____ Expires: _____

Initial	Print Name	Initial	Print Name
		Th	Hilele Dias

Southern Nevada Adult Mental Health Services	NAME: _____
Nursing Department 1 OR 2 STEP PPD SKIN TEST PATIENT/DOCUMENTATION Page 1 of 2	THOMAS,ANGELA AKA LOVE,ANGELA MR# 24 04 14
II-20 Client TB Testing 07/2016	MRN: _____

Vaccine Inf- ned Conse Administratic Record

Please answ .ollowing questions:

1.	Are you c rently sick with a moderate to severe illness? (e.g. high fever, vomiting, diarrhea)	☐ Yes	☑ No	☐ Don't Know
2.	Have you ever had an adverse reaction to a vaccine? (e.g. fainting, dizziness, anaphylactic allergic reaction)	☐ Yes	☑ No	☐ Don't Know
3.	Do you have any allergies to food, medications or latex? (e.g. eggs, gentamicin, polymixin, yeast, neomycin, phenol, alum or thimerosal)	☑ Yes	☐ No	☐ Don't Know
4.	Have you been diagnosed with an immunocompromising disease? (e.g. cancer, leukemia, lymphoma, HIV/AIDS, transplant, SLE)	☐ Yes	☑ No	☐ Don't Know
5.	Is anyone in your household immunosuppressed?	☐ Yes	☑ No	☐ Don't Know
6.	Are you currently taking steroids? (e.g. prednisone, cortisone, etc.)	☐ Yes	☐ No	☐ Don't Know
7.	Have you ever been diagnosed with any chronic medical conditions, asthma, diabetes, seizure disorder, a brain disorder or Guillain-Barre syndrome?	☑ Yes	☐ No	☐ Don't Know
8.	Women only: Are you currently pregnant or trying to get pregnant within the next 28 days?	☐ Yes	☑ No	☐ Don't Know
9.	I have already had my flu vaccine this year. Given by: When:	☐ Yes	☑ No	☐ Don't Know

FOR PROFESSIONAL USE ONLY:

Check box for vaccines to be administered	Vaccine	Date Given	Dose Volume	Dose #	Manufacturer	Lot #	Injection site	Route	Administered by (please print name/title)	VIS Date	Web-IZ Date
✓	Influenza (Fluzone) (Fluarix)	11/12/16	0.5 mL		GlaxoSmithKline Biologicals	394A Exp 6/30/17	LD / RD	IM	Minerva [illegible] RN	8/3/15	
	Tdap (Adacel) (Boostrix)						LD / RD	IM			
	Pneumococcal (Pneumovax23)						LD / RD	IM/SQ			
✓	Hep A/Hep B (Twinrix) Specify which dose # given	7/20/16	1 mL	1	GlaxoSmithKline Biologicals	EF773 Exp 9/29/18	LD / RD	IM	Minerva [illegible] RN	7/20/16	
				2			LD / RD	IM			
		EF773 09/29/18		3		EF773	LD / RD	IM	[illegible] RN	7/20/16	
	*Accelerated Schedule ONLY	[illegible]		4			LD / RD	IM			

**For Twinrix vaccine only (~~choose one/boxes~~):
☑ Accelerated Schedule 4 doses total: (Initial, 7 days, 21-30 days and 12 month booster)
☐ Standard Schedule 3 doses total: (0, 1, 6 months)

☐ Informed Consent: Yes, I have received, read and have had explained to me the information contained in the *Vaccine Information Statement(s) (VIS) about the disease(s) and the vaccine(s) to be administered. I have also had a chance to ask questions which were answered to my satisfaction. I understand the benefits and risks of the vaccine(s) and request and consent that the vaccine(s) indicated below be administered to me.

*Please refer to Pharmacy Quick Links on Computer Desktop for the latest VIS available.

Patient ACCEPTANCE Signature SIGN HERE: Angela Thomas **Date/Time:** 11/11/2016

Patient REFUSAL: ☐ **Date/Time:**

Staff Signature: [illegible] RN **Date/Time:**

Staff Printed Name: Stefania Polick

Southern and Northern Nevada Adult Mental Health Services
Vaccine Informed Consent and Administration Record

AW #131
DPBH MR 300 Rev. 1/2016

THOMAS,ANGELA
AKA LOVE,ANGELA
MR# 24 04 14

Patient Name
DOB: Gender:
MR#:

Nevada Immur tion Record

Official Document

Registro de Inmunizacion

Documento Oficial

Name/Nombre: **ANGELA THOMAS**

Date of Birth/Fecha de Nacimiento: **974**

Gender/Genero: **F**

Nevada WebIZ ID#: **1702055**

Date of Next Vaccination/Fecha de Proxima Vacuna: **12/11/2016**

Present this record at each medical visit.
Presente este documento durante sus visitas medicas.

Immunization Provider:

SNAMHS COMMUNITY COLLEGE DR
1650 COMMUNITY COLLEGE DR
LAS VEGAS, NV 89146

702-486-6301

Allergies/Precautions/Contraindications
Alergias/Precauciones/Contraindicaciones:

Vaccine Reactions / Reacciones contra Vacunas:

Comments

Date	Note

	Vaccine/Vacuna	Date Given Dada en la Fecha MM/DD/YYYY	Age at Imm. Edad Cuando Inm.	Doctor or Clinic Doctor o Clinica
	Influenza			
1	Influenza Quad Inj P	11/12/2016	42Y 9M 4D	SNAMHS-CC
2	Influenza w/preserv.	12/03/2012	38Y 9M 25D	WG #03845
3	H1N1 Flu 09	11/19/2009	35Y 9M 11D	WHARTONALI

! Invalid Dose. NSIP minim ge/interval not met. mined invalid by provider

	Vaccine/Vacuna	Date Given Dada en la Fecha MM/DD/YYYY	Age at Imm. Edad Cuando Inm.	Doctor or Clinic Doctor o Clinica
	DTaP/Td/Tdap			
1				
2				
3				
4				
5				
	Polio			
1				
2				
3				
4				
	MMR/Measles			
1	MMR	11/20/2009	35Y 9M 12D	WHARTONALI
2				
	Hib			
1				
2				
3				
4				
	HEPB			
1	! Hep B, ped/adol	11/20/2009	35Y 9M 12D	WHARTONALI
2	Hep A-Hep B	11/12/2016	42Y 9M 4D	SNAMHS-CC
3	Hep A-Hep B	12/11/2016	42Y 10M 3D	SNAMHS-CC
4				
	HEPA			
1	Hep A, adult	11/20/2009	35Y 9M 12D	WHARTONALI
2	Hep A-Hep B	11/12/2016	42Y 9M 4D	SNAMHS-CC
3	! Hep A-Hep B	12/11/2016	42Y 10M 3D	SNAMHS-CC
4				
	Pneumococcal			
1				
2				
3				
4				
	ROTA			
1				
2				
3				
	Varicella(CPOX)			
1	CPOX (Varicella)	11/20/2009	35Y 9M 12D	WHARTONALI
2				
	Other			
1				
	Meningococcal			
1				
2				
	HPV			
1				
2				
3				

THOMAS,ANGELA
AKA LOVE,ANGELA
MR# 24 04 14

PAGE _____ OF _____ | MONTH Jan YEAR 2017 | ALLERGIES: NKA

Order Date	Int.	Rev Date	Stop Date	MEDICATION, DOSE, ROUTE, FREQUENCY	Date Time	19	20	21	22	23	24	25	26	27	28	29	30	31	1
1/18	[illegible]		1/18/17	Dilantin level on 1/19/17.		[illegible]													
Renewal Date	/																		
2/26/16	d/c [illegible]	1/24		Trazodone 200 mg PO QHS	[illegible]														
					–														
Renewal Date	/		CS	Insomnia.	20														
1/5/17	d/c [illegible]	2/3		Keppra. 500 mg PO BID Seizure D/O	08	[illegible]													
					–														
Renewal Date	/				–														
					20														
1/5/17	d/c [illegible]	2/3		HCTZ 25mg PO q daily Hold if SBP < 100 mmHg HTN	08	[illegible]													
					BP	103/53													
Renewal Date	/				P	71													
	/			PPD			Chest Ray Negative on 10/24/16.												
Renewal Date	/			AIMS - Q 10 DAYS - AT DISCHARGE			–	–	–	–	–	–	–	–	–		–	–	–

Place time given and initial in square below date given. Reason given and effectiveness goes on back. If refused, circle initials and note reason on back. **BLACK INK ONLY**

SIGNATURE	Intl.	PRINT NAME	SIGNATURE	Intl.	PRINT NAME
[illegible]	JN	Jessie Johnson	[illegible]	[illegible]	[illegible]
			MBaldrias / PN II	MBal	Minerva Baldrias / PN II

Southern Nevada Adult Mental Health Services
Nursing Department
MEDICATION ADMINISTRATION RECORD
IP-30 Page 1 of 2 Rev 5/16

NAME: THOMAS,ANGELA AKA LOVE,ANGELA
FILE NO: MR# 24 04 14

PAIN INTENSITY SCALE

0 Very happy, no hurt

2 Hurts just a little bit

4 Hurts a little more

6 Hurts even more

8 Hurts a whole lot

10 Hurts as much as you can imagine

LIST ALL PRNS GIVEN, MEDICATIONS REFUSED OR NOT GIVEN, FIRST DOSE OR CHANGE IN DOSE MEDICATIONS

DATE & TIME	MEDICATION DOSE / ROUTE	1ST DOSE	CHANGE IN DOSE	MEDICATION TEACHING	RATE PAIN	REASON GIVEN / NOT GIVEN / REFUSED	*MEDICATION EFFECTIVENESS		REASSESSMENT PAIN RATING	SIDE EFFECTS YES / NO	FIRST DOSE REVIEW / ADMINISTERING NURSE SIGNATURE	REASSESSMENT / RN SIGNATURE & TIME
							PATIENT Y, N, or P	NURSE Y, N, or P				

*MEDICATION EFFECTIVENESS / SIDE EFFECTS REQUIRES DOCUMENTATION IN THE PROGRESS NOTE

Southern Nevada Adult Mental Health Services
Nursing Department
MEDICATION ADMINISTRATION RECORD
IP-30 Page 2 of 2 Rev 4/14

NAME: _____

FILE THOMAS,ANGELA AKA LOVE,ANGELA MR# 24 04 14 _____

PAGE _____ OF _____ | MONTH Jan YEAR 2017 | ALLERGIES: NKA

Order Date	Int.	Rev Date	Stop Date	MEDICATION, DOSE, ROUTE, FREQUENCY	Date Time	19	20	21	22	23	24	25	26	27	28	29	30	31	2/
1/4/17	[illegible]	2/14		Seroquel 300mg PO 9AM.	08	[illegible]													
					–														
					–														
Renewal Date			CS	Psychosis.	–														
1/16/17	[illegible]	2/14		Seroquel 600mg PO 9HS	–														
					–														
					–														
Renewal Date			CS	Psychosis	20														
Renewal Date																			
Renewal Date																			
Renewal Date																			

Place time given and initial in square below date given. Reason given and effectiveness goes on back. If refused, circle initials and note reason on back. **BLACK INK ONLY**

SIGNATURE	Intl.	PRINT NAME	SIGNATURE	Intl.	PRINT NAME
[illegible]	[illegible]	Renee Johnson RN	[illegible]	[illegible]	[illegible]
			MBaldrias / PN II	[illegible]	Minerva Baldrias / PN II

Southern Nevada Adult Mental Health Services
Nursing Department
MEDICATION ADMINISTRATION RECORD
IP-30 Page 1 of 2 Rev 4/14

NAME: _____
FILE NO: ___

THOMAS,ANGELA
AKA LOVE,ANGELA
MR# 24 04 14

PAIN INTENSITY SCALE

0 Very happy, no hurt

2 Hurts just a little bit

4 Hurts a little more

6 Hurts even more

8 Hurts a whole lot

10 Hurts as much as you can imagine

LIST ALL PRNS GIVEN, MEDICATIONS REFUSED OR NOT GIVEN, FIRST DOSE OR CHANGE IN DOSE MEDICATIONS

DATE & TIME	MEDICATION DOSE / ROUTE	1st DOSE	CHANGE IN DOSE	MEDICATION TEACHING	RATE PAIN	REASON GIVEN / NOT GIVEN / REFUSED	*MEDICATION EFFECTIVENESS		REASSESSMENT PAIN RATING	SIDE EFFECTS YES / NO	FIRST DOSE REVIEW / ADMINISTERING NURSE SIGNATURE	REASSESSMENT / RN SIGNATURE & TIME
							PATIENT Y, N, or P	NURSE Y, N, or P				

*MEDICATION EFFECTIVENESS / SIDE EFFECTS REQUIRES DOCUMENTATION IN THE PROGRESS NOTE

Southern Nevada Adult Mental Health Services
Nursing Department
MEDICATION ADMINISTRATION RECORD
IP-30 Page 2 of 2 Rev 4/14

NAME: THOMAS,ANGELA
AKA LOVE,ANGELA
FILE NO MR# 24 04 14

PAGE _____ OF _____ | MONTH Jan YEAR 2017 | ALLERGIES: NKA

Order Date	Int.	Rev Date	Stop Date	MEDICATION, DOSE, ROUTE, FREQUENCY	Date Time	19	20	21	22	23	24	25	26	27	28	29	30	31	1/2
1/3/17	dy	01/31		Neurontin. 600mg Po BID Pain.	08	MB													
					–														
					–														
Renewal Date					20														
				~~Neurontin.~~ 600mg Po BID															
Renewal Date																			
1/19	dy	02/17		Latuda. 40mg Po 9AM Psychosis	08	MB													
					–														
					–														
Renewal Date			↳		–														
1/10/17	dy	1/20		Doxycycline 100mg Po. BID x 10 days Vaginitis	08	MB	10												
					–														
					–														
Renewal Date					20	9	10												
				Fall Assessment q Sunday															
Renewal Date																			

Place time given and initial in square below date given. Reason given and effectiveness goes on back. If refused, circle initials and note reason on back. **BLACK INK ONLY**

SIGNATURE	Intl.	PRINT NAME	SIGNATURE	Intl.	PRINT NAME
[illegible]	[illegible]	Nessie Johnson R	[illegible]	MB	[illegible]
			Minerva Baldrias / PN II	[illegible]	Minerva Baldrias / PN II

Southern Nevada Adult Mental Health Services
Nursing Department
MEDICATION ADMINISTRATION RECORD
IP-30 Page 1 of 2 Rev 4/14

NAME: ____ THOMAS,ANGELA A AKA LOVE,ANGELA MR# 24 04 14
FILE NO: ____

PAIN INTENSITY SCALE

0 Very happy, no hurt | 2 Hurts just a little bit | 4 Hurts a little more | 6 Hurts even more | 8 Hurts a whole lot | 10 Hurts as much as you can imagine

LIST ALL PRNS GIVEN, MEDICATIONS REFUSED OR NOT GIVEN, FIRST DOSE OR CHANGE IN DOSE MEDICATIONS

DATE & TIME	MEDICATION DOSE / ROUTE	1ST DOSE	CHANGE IN DOSE	MEDICATION TEACHING	RATE PAIN	REASON GIVEN / NOT GIVEN / REFUSED	*MEDICATION EFFECTIVENESS		REASSESSMENT PAIN RATING	SIDE EFFECTS YES / NO	FIRST DOSE REVIEW / ADMINISTERING NURSE SIGNATURE	REASSESSMENT / RN SIGNATURE & TIME
							PATIENT Y, N, or P	NURSE Y, N, or P				

*MEDICATION EFFECTIVENESS / SIDE EFFECTS REQUIRES DOCUMENTATION IN THE PROGRESS NOTE

Southern Nevada Adult Mental Health Services
Nursing Department
MEDICATION ADMINISTRATION RECORD
IP-30 Page 2 of 2 Rev 4/14

NAME: _____

FILE NO: _____

THOMAS,ANGELA
AKA LOVE,ANGELA
MR# 24 04 14

PAGE _____ OF _____ | MONTH Jan YEAR 2017 | .LERGIES: NKA

Order Date	Int.	Rev Date	Stop Date	MEDICATION, DOSE, ROUTE, FREQUENCY	Date Time	19	20	21	22	23	24	25	26	27	28	29	30	31	1
1/10/17	[illegible]		1/20	Flagyl	08	[illegible]													
				500mg PO	—														
				BID X10days	—														
Renewal Date				Vaginitis	20														
1/10/17	[illegible]			After the Doxy & Flagyl are completed give.															
Renewal Date																			
				Diflucan 150mg PO 1 dose x 1 for possible.															
Renewal Date				on 1/21/17															
1/16	[illegible]	2/14		Dilantin ER 100mg PO QAM Seizures	08	[illegible]													
					—														
					—														
Renewal Date					—														
1/16/17	[illegible]	2/14		Dilantin ER 200mg PO QHS Seizures	—														
					—														
					—														
Renewal Date					20														

Place time given and initial in square below date given. Reason given and effectiveness goes on back. If refused, circle initials and note reason on back. **BLACK INK ONLY**

SIGNATURE	Intl.	PRINT NAME	SIGNATURE	Intl.	PRINT NAME
[illegible]	[illegible]	Bessie Johnson	[illegible]	[illegible]	[illegible]
			MBaldrias / PN II	MBal	Minerva Baldrias / PN II

Southern Nevada Adult Mental Health Services
Nursing Department
MEDICATION ADMINISTRATION RECORD
IP-30 Page 1 of 2 Rev 4/14

NAME: THOMAS,ANGELA AKA LOVE,ANGELA MR# 24 04 14
FILE NO:

PAIN INTENSITY SCALE

0 Very happy, no hurt

2 Hurts just a little bit

4 Hurts a little more

6 Hurts even more

8 Hurts a whole lot

10 Hurts as much as you can imagine

LIST ALL PRNS GIVEN, MEDICATIONS REFUSED OR NOT GIVEN, FIRST DOSE OR CHANGE IN DOSE MEDICATIONS

DATE & TIME	MEDICATION DOSE / ROUTE	1ST DOSE	CHANGE IN DOSE	MEDICATION TEACHING	RATE PAIN	REASON GIVEN / NOT GIVEN / REFUSED	*MEDICATION EFFECTIVENESS		REASSESSMENT PAIN RATING	SIDE EFFECTS YES / NO	FIRST DOSE REVIEW / ADMINISTERING NURSE SIGNATURE	REASSESSMENT / RN SIGNATURE & TIME
							PATIENT Y, N, or P	NURSE Y, N, or P				

*MEDICATION EFFECTIVENESS / SIDE EFFECTS REQUIRES DOCUMENTATION IN THE PROGRESS NOTE

Southern Nevada Adult Mental Health Services
Nursing Department
MEDICATION ADMINISTRATION RECORD
IP-30 Page 2 of 2 Rev 4/14

NAME: _____ THOMAS,ANGELA AKA LOVE,ANGELA MR# 24 04 14

FILE NO: _____

PAGE _____ OF _____

MONTH Jan YEAR 2017

ALLERGIES: NKA

Order Date	Int.	Rev Date	Stop Date	MEDICATION, DOSE, ROUTE, FREQUENCY	Date	19	20	21	22	23	24	25	26	27	28	29	30	31	2/
1/3/17	[illegible]	1/31		Tylenol 325mg 2 tabs po q 4 hrs, pain Or temp greater than 100.5	PRN														
1/3/17	[illegible]	1/31		Maalox 30cc po q 2 hrs, indigestion	PRN														
1/3/17	[illegible]	1/31		Milk of Magnesia 30cc po qhs, constipation	PRN														
1/3/17	[illegible]	1/31		Imodium 10cc po q after each loose stool, diarrhea	PRN														
				Nicotine patch 21mg q Day transdermal For nicotine cravings	PRN		NOT ORDERED												
1/3/17	[illegible]	1/31		Motrin po 600mg q 6 hrs severe pain c food	PRN														
				or Maalox 30 ml	PRN														

Place time given and initial in square below date given. Reason given and effectiveness goes on back. If refused, circle initials and note reason on back. BLACK INK ONLY

SIGNATURE	Intl.	PRINT NAME	SIGNATURE	Intl.	PRINT NAME
[illegible]	[illegible]	Olessi Johnson			
			[illegible] PA-1	[illegible]	Minerva Baldrias / PA-1

Southern Nevada Adult Mental Health Services
Nursing Department
MEDICATION ADMINISTRATION RECORD / PRN
IP-31A Page 1 of 2 Rev 4/14

NAME: ___
FILE NO: _

THOMAS,ANGELA
AKA LOVE,ANGELA
MR# 24 04 14

PAIN INTENSITY SCALE

0 Very happy, no hurt

2 Hurts just a little bit

4 Hurts a little more

6 Hurts even more

8 Hurts a whole lot

10 Hurts as much as you can imagine

LIST ALL PRNS GIVEN, MEDICATIONS REFUSED OR NOT GIVEN, FIRST DOSE OR CHANGE IN DOSE MEDICATIONS

DATE & TIME	MEDICATION DOSE / ROUTE	1ST DOSE	CHANGE IN DOSE	MEDICATION TEACHING	RATE PAIN	REASON GIVEN / NOT GIVEN / REFUSED	*MEDICATION EFFECTIVENESS		REASSESS/NOTT PAIN RATING	SIDE EFFECTS YES / NO	FIRST DOSE REVIEW / ADMINISTERING NURSE SIGNATURE	REASSESSMENT / RN SIGNATURE & TIME
							PATIENT Y, N, or P	NURSE Y, N, or P				

*MEDICATION EFFECTIVENESS / SIDE EFFECTS REQUIRES DOCUMENTATION IN THE PROGRESS NOTE

Southern Nevada Adult Mental Health Services
Nursing Department
MEDICATION ADMINISTRATION RECORD / PRN
IP-31A Page 2 of 2 Rev 4/14

NAME: THOMAS,ANGELA AKA LOVE,ANGELA MR# 24 04 14

FIL

AA7233

PAIN INTENSITY SCALE

0 Very happy, no hurt | 2 Hurts just a little bit | 4 Hurts a little more | 6 Hurts even more | 8 Hurts a whole lot | 10 Hurts as much as you can imagine

LIST ALL PRNS GIVEN, MEDICATIONS REFUSED OR NOT GIVEN, FIRST DOSE OR CHANGE IN DOSE MEDICATIONS

DATE & TIME	MEDICATION DOSE / ROUTE	1ST DOSE	CHANGE IN DOSE	MEDICATION TEACHING	RATE PAIN	REASON GIVEN / NOT GIVEN / REFUSED	*MEDICATION EFFECTIVENESS PATIENT Y, N, W P	*MEDICATION EFFECTIVENESS NURSE Y, N, W P	REASSESSMENT PAIN RATING	SIDE EFFECTS YES / NO	FIRST DOSE REVIEW / ADMINISTERING NURSE SIGNATURE	REASSESSMENT / RN SIGNATURE & TIME
2/20/16 2010	Temazepam 30mg Po			V		Insomnia	Y	Y	N	N	[illegible]	[illegible] 2140
2/21/16 0745	Vistaril 50mg Po			✓		For Anxiety	Y	N	no	N	[illegible]	[illegible] 084
2/21/16 0745	Tylenol 650mg Po			✓	6/10	c/o Body Pain	Y	N	0/10	N	[illegible]	[illegible] 0845
1/18/17 0700	Tylenol 650mg Po			✓	6/10	Headache	Y	Y	1	N	[illegible]	[illegible] 0800

*MEDICATION EFFECTIVENESS / SIDE EFFECTS REQUIRES DOCUMENTATION IN THE PROGRESS NOTE

Southern Nevada Adult Mental Health Services
Nursing Department
MEDICATION ADMINISTRATION RECORD / PRN BLANK
IP-31B Page 2 of 2 Rev 4/14

NAME: _____ THOMAS,ANGELA AKA LOVE,ANGELA MR# 24 04 14

FILE NO: _____

PAIN INTENSITY SCALE

0 Very happy, no hurt

2 Hurts just a little bit

4 Hurts a little more

6 Hurts even more

8 Hurts a whole lot

10 Hurts as much as you can imagine

LIST ALL PRNS GIVEN, MEDICATIONS REFUSED OR NOT GIVEN, FIRST DOSE OR CHANGE IN DOSE MEDICATIONS

DATE & TIME	MEDICATION DOSE / ROUTE	1ST DOSE	CHANGE IN DOSE	MEDICATION TEACHING	RATE PAIN	REASON GIVEN / NOT GIVEN / REFUSED	*MEDICATION EFFECTIVENESS		REASSESSMENT PAIN RATING	SIDE EFFECTS YES / NO	FIRST DOSE REVIEW / ADMINISTERING NURSE SIGNATURE	REASSESSMENT / RN SIGNATURE & TIME
							PATIENT Y, N, or P	NURSE Y, N, or P				

*MEDICATION EFFECTIVENESS / SIDE EFFECTS REQUIRES DOCUMENTATION IN THE PROGRESS NOTE

Southern Nevada Adult Mental Health Services
Nursing Department
MEDICATION ADMINISTRATION RECORD / PRN BLANK
IP-31B Page 2 of 2 Rev 4/14

NAME: THOMAS,ANGELA AKA LOVE,ANGELA MR# 24 04 14
FILE NO: _____

PAGE _____ OF _____ | MONTH 1 YEAR 17 | ALLERGIES: NKA

Order Date	Int.	Rev Date	Stop Date	MEDICATION, DOSE, ROUTE, FREQUENCY	Date Time	5	6	7	8	9	10	11	12	13	14	15	16	17	18
1/12/17	a/		1/12/17	dilantin level tra															
Renewal Date	/																		
1/18/17				Repeat Dilantin level in am 1/19/17															
Renewal Date	/																		
1/18/17			1/18/17	give extra dilantin ER 200mg PO x 1 now signed															
Renewal Date	/																		
	/																		
Renewal Date	/																		
	/			~~PPD~~ a															
Renewal Date	/			~~AIMS~~ - ~~Q 10 DAYS~~ - ~~AT DISCHARGE~~															

Place time given and initial in square below date given. Reason given and effectiveness goes on back. If refused, circle initials and note reason on back. **BLACK INK ONLY**

SIGNATURE	Intl.	PRINT NAME	SIGNATURE	Intl.	PRINT NAME
Polaki		Sulekha Polaki PN II		a	Concepcion Calvelo,rn
				EH	EDNA HERNANDEZ

Southern Nevada Adult Mental Health Services
Nursing Department
MEDICATION ADMINISTRATION RECORD
IP-30 Page 1 of 2 Rev 5/16

NAME: THOMAS,ANGELA AKA LOVE,ANGELA
FILE NO: MR# 24 04 14

PAIN INTENSITY SCALE

0 Very happy, no hurt | 2 Hurts just a little bit | 4 Hurts a little more | 6 Hurts even more | 8 Hurts a whole lot | 10 Hurts as much as you can imagine

LIST ALL PRNS GIVEN, MEDICATIONS REFUSED OR NOT GIVEN, FIRST DOSE OR CHANGE IN DOSE MEDICATIONS

DATE & TIME	MEDICATION DOSE / ROUTE	1ST DOSE	CHANGE IN DOSE	MEDICATION TEACHING	RATE PAIN	REASON GIVEN / NOT GIVEN / REFUSED	*MEDICATION EFFECTIVENESS		REASSESSMENT PAIN RATING	SIDE EFFECTS YES / NO	FIRST DOSE REVIEW / ADMINISTERING NURSE SIGNATURE	REASSESSMENT / RN SIGNATURE & TIME
							PATIENT Y, N, or P	NURSE Y, N, or P				
1/18/17 1500	Dilantin ER 300 mg PO x1			✓		Seizures	P/4	P/4	NA	NO	[illegible]	[illegible] 1600

*MEDICATION EFFECTIVENESS / SIDE EFFECTS REQUIRES DOCUMENTATION IN THE PROGRESS NOTE

Southern Nevada Adult Mental Health Services
Nursing Department
MEDICATION ADMINISTRATION RECORD
IP-30 Page 2 of 2 Rev 4/14

NAME: THOMAS,ANGELA AKA LOVE,ANGELA
FILE NO: MR# 24 04 14

PAGE _____ OF _____ | MONTH JAN YEAR 2017 | ALLERGIES: NKA

Order Date	Int.	Rev Date	Stop Date	MEDICATION, DOSE, ROUTE, FREQUENCY	Date Time	1/5	6	7	8	9	10	11	12	13	14	15	16	17	18
12/20/16	M/H	1/24		TRA Zoloft 200mg PO QHS															
Renewal Date				insomnia	2000	MS	W	M	a	JH	MS	JD	EP	MS	M	DJA	a	JH	JH
12/7/16	M/H	1/5		Keppra 500mg PO BID	0800	MS	W	MM	a	a	W	JD	W	W	JD	a	a	MS	BA
1/5/17 Renewal Date	AC/W	2/3		Seizure D/O	2000	MS	W	M	a	JH	MS	JD	EP	MS	M	DJA	AC	JH	BA
12/7	M/H	1/5		HCTZ 25mg PO Daily Hold if SBP ≤ 100mmHg HTN	0800	MS	W	MM	a	a	W	JD	W	W	JD	a	a	MS	BA
					BP	122/90		123/85	119/76	127/80	119/78	127/87	125/86	130/91	124/88	124/84	123/88	112/83	115/82
1/5/17 Renewal Date	M/W	2/3			HR	108		84	82	79	78	77	72	74	78	71	77	68	74
1/3/17	M/H	1/31		Neurontin 600mg PO BID	0800	MS	W	MM	a	a	W	JD	W	W	JD	a	a	W	BA
Renewal Date				PAIN	2000	MS	MS	M	a	JH	MS	JD	EP	MS	M	DJA	a	JH	JH
				Fall ASSESSMENT q Sunday					a							a			
Renewal Date																			

Place time given and initial in square below date given. Reason given and effectiveness goes on back. If refused, circle initials and note reason on back. BLACK INK ONLY DJA DJA Donna Joy Abram, RN

SIGNATURE	Intl.	PRINT NAME	SIGNATURE	Intl.	PRINT NAME
[illegible]	W	Wilkerson Bo LAH	[illegible]	JD	Mary Joyce Paual RN
[illegible]	M	Jim Marco Mandayat	[illegible]	C	CONCEPCION CALVELO
JDaza	JD	J DAZA	[illegible]	MS	[illegible]
[illegible]	JD	Jacqueline Drake	[illegible]	M	[illegible]
[illegible]	EP	EDNA HERNANDEZ	Baldrias/PN II	[illegible]	Minerva Baldrias / PN II
[illegible]	EP	Elma Pascual	[illegible]	[illegible]	REYNALDO [illegible]

Southern Nevada Adult Mental Health Services
Nursing Department
MEDICATION ADMINISTRATION RECORD
IP-30 Page 1 of 2 Rev 4/14

NAME: _____ THOMAS,ANGELA AKA LOVE,ANGELA MR# 24 04 14

FILE NO: _____

PAIN INTENSITY SCALE

0 Very happy, no hurt | 2 Hurts just a little bit | 4 Hurts a little more | 6 Hurts even more | 8 Hurts a whole lot | 10 Hurts as much as you can imagine

LIST ALL PRNS GIVEN, MEDICATIONS REFUSED OR NOT GIVEN, FIRST DOSE OR CHANGE IN DOSE MEDICATIONS

DATE & TIME	MEDICATION DOSE / ROUTE	1ST DOSE	CHANGE IN DOSE	MEDICATION TEACHING	RATE PAIN	REASON GIVEN / NOT GIVEN / REFUSED	*MEDICATION EFFECTIVENESS PATIENT Y, N, or P	*MEDICATION EFFECTIVENESS NURSE Y, N, or P	REASSESSMENT PAIN RATING	SIDE EFFECTS YES / NO	FIRST DOSE REVIEW / ADMINISTERING NURSE SIGNATURE	REASSESSMENT / RN SIGNATURE & TIME
0755 1/11/17	Vistaril 50 mg			✓		anxiety	y	y	Na	No	J Dakeko	J Dakeko 0755
1/15/17	0930 Vistaril 50 mg po			✓		anxiety	y	y	–	n	[illegible]	1030 [illegible]
1/16/17	1125 Vistaril 50 mg po			✓		anxiety	y	y	–	n	[illegible]	1125 [illegible]
1/17/17 0748	Vistaril 50 mg Po			✓		c/o Anxiety	y	n	na	n	Dulcen	Dulcen 0849
1/18/17 1154	Tylenol 650 mg Po			✓	6/10	c/o Body Pain	y	n	0/10	n	Dulcen	Dulcen 1154
1/18/17 1154	Vistaril 50 mg Po			✓		for Anxiety	y	n	na	n	Dulcen	Dulcen 1154

*MEDICATION EFFECTIVENESS / SIDE EFFECTS REQUIRES DOCUMENTATION IN THE PROGRESS NOTE

Southern Nevada Adult Mental Health Services
Nursing Department
MEDICATION ADMINISTRATION RECORD
IP-30 Page 2 of 2 Rev 4/14

NAME: THOMAS,ANGELA AKA LOVE,ANGELA
FILE NO: MR# 24 04 14

PAGE _____ OF _____ MONTH Jan YEAR 2017 ALLERGIES: NKA

Order Date	Int.	Rev Date	Stop Date	MEDICATION, DOSE, ROUTE, FREQUENCY	Date Time	1/5	6	7	8	9	10	11	12	13	14	15	16	17	18
1/11/17			1/11/17	Geodon 80mg PO BID	0800														
													DC'd 1/11/17						
Renewal Date				Psychosis	0800														
1/11/17				Abilify 10mg PO Q Daily	0800														
Renewal Date				Psychosis															
1/5/17 0044				Zofran 4mg PO x1 now for nausea												0050			
Renewal Date																			
1/14				Lafuda 40mg PO q AM	08														
Renewal Date				Psychosis															
				PPD															
Renewal Date				AIMS - Q 10 DAYS - AT DISCHARGE															

Place time given and initial in square below date given. Reason given and effectiveness goes on back. If refused, circle initials and note reason on back. **BLACK INK ONLY**

SIGNATURE	Intl.	PRINT NAME	SIGNATURE	Intl.	PRINT NAME
					Concepcion Calvelo,rn

Southern Nevada Adult Mental Health Services
Nursing Department
MEDICATION ADMINISTRATION RECORD
IP-30 Page 1 of 2 Rev 5/16

NAME: THOMAS,ANGELA AKA LOVE,ANGELA
FILE NO: MR# 24 04 14

PAIN INTENSITY SCALE

0 Very happy, no hurt

2 Hurts just a little bit

4 Hurts a little more

6 Hurts even more

8 Hurts a whole lot

10 Hurts as much as you can imagine

LIST ALL PRNS GIVEN, MEDICATIONS REFUSED OR NOT GIVEN, FIRST DOSE OR CHANGE IN DOSE MEDICATIONS

DATE & TIME	MEDICATION DOSE / ROUTE	1ST DOSE	CHANGE IN DOSE	MEDICATION TEACHING	RATE PAIN	REASON GIVEN / NOT GIVEN / REFUSED	*MEDICATION EFFECTIVENESS: PATIENT Y, N, or P	*MEDICATION EFFECTIVENESS: NURSE Y, N, or P	REASSESSMENT PAIN RATING	SIDE EFFECTS YES / NO	FIRST DOSE REVIEW / ADMINISTERING NURSE SIGNATURE	REASSESSMENT / RN SIGNATURE & TIME
1/12/17 0806	Abilify 10 mg po	/		/		Psychosis	Y	Y	not	no	[illegible]	[illegible]
1/15/17 0144	Zofran 4mg ODT 1 now			✓		Nausea	Y	Y	[illegible]	[illegible]	[illegible]	0144 [illegible]
1/15/17	DB Lorazepam 40 mg po	/		/		psychosis	P	P	—	no	[illegible]	1113 [illegible]

*MEDICATION EFFECTIVENESS / SIDE EFFECTS REQUIRES DOCUMENTATION IN THE PROGRESS NOTE

Southern Nevada Adult Mental Health Services
Nursing Department
MEDICATION ADMINISTRATION RECORD
IP-30 Page 2 of 2 Rev 4/14

NAME: THOMAS,ANGELA AKA LOVE,ANGELA MR# 24 04 14
FILE NO:

PAGE _____ OF _____ | MONTH Jan YEAR 2017 | ALLERGIES: NKA

Order Date	Int.	Rev Date	Stop Date	MEDICATION, DOSE, ROUTE, FREQUENCY	Date Time	1/5	6	7	8	9	10	11	12	13	14	15	16	17	18
1/10/17		1/20/17		Doxycycline 100mg PO BID X 10 days (Vaginitis)	0800														
					2000														
1/10/17		1/20/17		Flagyl 500mg PO BID X 10 days (Vaginitis)	0800														
					2000														
1/10/17				After the Doxy & Flagyl and Complete Give: ↓ Diflucan 150mg PO. 1 Day X1 for possible yeast ? (on 10/21/17)															
1/11/17				Geodon 60mg PO BID (Psychosis)	0800														
					2000														

STATE ONLY AFTER COLLECTING THE URINE for GC/Chlamydia

Place time given and initial in square below date given. Reason given and effectiveness goes on back. If refused, circle initials and note reason on back. BLACK INK ONLY

SIGNATURE	Intl.	PRINT NAME	SIGNATURE	Intl.	PRINT NAME
		Sulekha Polaki PN II			Linda Russell PN II
		JDAZA			Jacquelyn Polaki
		Concepcion Calvelo,rn			
		Remigio Francisco PNII			MA
		EDA HERNANDEZ			Minerva Baldrias / PN II
		EIMY PASCUA			REYNALDO

Donna Joy Abram, RN

Southern Nevada Adult Mental Health Services
Nursing Department
MEDICATION ADMINISTRATION RECORD
IP-30 Page 1 of 2 Rev 5/16

NAME: THOMAS,ANGELA AKA LOVE,ANGELA MR# 24 04 14
FILE NO:

PAIN INTENSITY SCALE

0 Very happy, no hurt

2 Hurts just a little bit

4 Hurts a little more

6 Hurts even more

8 Hurts a whole lot

10 Hurts as much as you can imagine

LIST ALL PRNS GIVEN, MEDICATIONS REFUSED OR NOT GIVEN, FIRST DOSE OR CHANGE IN DOSE MEDICATIONS

DATE & TIME	MEDICATION DOSE / ROUTE	1ST DOSE	CHANGE IN DOSE	MEDICATION TEACHING	RATE PAIN	REASON GIVEN / NOT GIVEN / REFUSED	*MEDICATION EFFECTIVENESS: PATIENT Y, N, or P	*MEDICATION EFFECTIVENESS: NURSE Y, N, or P	REASSESSMENT PAIN RATING	SIDE EFFECTS YES / NO	FIRST DOSE REVIEW / ADMINISTERING NURSE SIGNATURE	REASSESSMENT / RN SIGNATURE & TIME
1/11/17 0800	Doxycycline 100mg PO		✓			For Vaginitis	P	P	no	N	[illegible]	[illegible]
1/11/17 0800	Flagyl 500mg PO	✓		✓		For Vaginitis	P	P	no	N	[illegible]	[illegible]

*MEDICATION EFFECTIVENESS / SIDE EFFECTS REQUIRES DOCUMENTATION IN THE PROGRESS NOTE

Southern Nevada Adult Mental Health Services
Nursing Department
MEDICATION ADMINISTRATION RECORD
IP-30 Page 2 of 2 Rev 4/14

NAME: THOMAS,ANGELA AKA LOVE,ANGELA MR# 24 04 14

FILE NO:

PAGE _____ OF _____ | MONTH JAN YEAR 2017 | ALLERGIES: NKA

Order Date	Int.	Rev Date	Stop Date	MEDICATION, DOSE, ROUTE, FREQUENCY	Date Time	1/5	6	7	8	9	10	11	12	13	14	15	16	17	18
12/19/16	M/RN	1/17		DILANTIN ER 100mg PO q AM	0800														
1/16/17 Renewal Date	M/RN	2/14		Seizures															
12/19/16	M/RN	1/17		DILANTIN ER 200mg PO q HS															
1/14/17 Renewal Date	M/RN	2/14		Seizures	2000														
1/4/17	M/RN	2/2	CS	Seroquel 300mg PO q AM	0800														
Renewal Date				Psychosis															
1/4/17	M/RN	2/2	CS	Seroquel 600mg PO q HS															
Renewal Date				Psychosis	2000														
				PPD															
Renewal Date				AIMS - Q 10 DAYS - AT DISCHARGE															

Place time given and initial in square below date given. Reason given and effectiveness goes on back. If refused, circle initials and note reason on back. BLACK INK ONLY

Donna Joy Abram, RN

SIGNATURE	Intl.	PRINT NAME	SIGNATURE	Intl.	PRINT NAME
					Marq Joyce Paual RN
					CONCEPCION CALVELO
					Minerva Baldinas / PN II

Southern Nevada Adult Mental Health Services
Nursing Department
MEDICATION ADMINISTRATION RECORD
IP-30 Page 1 of 2 Rev 5/16

NAME: THOMAS,ANGELA AKA LOVE,ANGELA MR# 24 04 14

FILE NO: _____

PAIN INTENSITY SCALE

0 Very happy, no hurt

2 Hurts just a little bit

4 Hurts a little more

6 Hurts even more

8 Hurts a whole lot

10 Hurts as much as you can imagine

LIST ALL PRNS GIVEN, MEDICATIONS REFUSED OR NOT GIVEN, FIRST DOSE OR CHANGE IN DOSE MEDICATIONS

DATE & TIME	MEDICATION DOSE / ROUTE	1ST DOSE	CHANGE IN DOSE	MEDICATION TEACHING	RATE PAIN	REASON GIVEN / NOT GIVEN / REFUSED	*MEDICATION EFFECTIVENESS		REASSESSMENT PAIN RATING	SIDE EFFECTS YES / NO	FIRST DOSE REVIEW / ADMINISTERING NURSE SIGNATURE	REASSESSMENT / RN SIGNATURE & TIME
							PATIENT Y, N, or P	NURSE Y, N, or P				

*MEDICATION EFFECTIVENESS / SIDE EFFECTS REQUIRES DOCUMENTATION IN THE PROGRESS NOTE

Southern Nevada Adult Mental Health Services
Nursing Department
MEDICATION ADMINISTRATION RECORD
IP-30 Page 2 of 2 Rev 4/14

NAME: THOMAS,ANGELA AKA LOVE,ANGELA
FILE NO: MR# 24 04 14

PAGE _____ OF _____ | MONTH Jan YEAR 2017 | ALLERGIES: NKA

Order Date	Int.	Rev Date	Stop Date	MEDICATION, DOSE, ROUTE, FREQUENCY	Date Time	1/5	6	7	8	9	10	11	12	13	14	15	16	17	18
1/5/17	M			KUB R/O ILEUS		dnd WNL													
Renewal Date																			
1/5/17	M			Keep NPOX 12Hrs	E														
					Y		D/C		1/5/17										
Renewal Date					T														
1/10/17	M			1st Morning Urine tomorrow for GC/ Chlamydia	E							dnd							
					Y														
Renewal Date					D														
1/10/17	M			After Colleen Urine for GC/ Chlamydia then start Antibiotics	E														
					Y														
Renewal Date					Y														
1/7/17	M			Accu check x/Now				Vf											
Renewal Date																			

Place time given and initial in square below date given. Reason given and effectiveness goes on back. If refused, circle initials and note reason on back. **BLACK INK ONLY**

SIGNATURE	Intl.	PRINT NAME	SIGNATURE	Intl.	PRINT NAME
Dale	M	Suleika Polanco	[illegible]	[illegible]	[illegible]
[illegible] PN II	LB	Linda Bussell PN II			
JDaza	JD	JDAZA	MBaldrias LPN	MBal	Minerva Baldrias / PN II
[illegible]	EP	Elmer Pascua	[illegible]	[illegible]	REYNALDO [illegible]

Southern Nevada Adult Mental Health Services
Nursing Department
MEDICATION ADMINISTRATION RECORD
IP-30 Page 1 of 2 Rev 4/14

NAME: _____ THOMAS,ANGELA AKA LOVE,ANGELA MR# 24 04 14
FILE NO: _____

PAIN INTENSITY SCALE

0 Very happy, no hurt

2 Hurts just a little bit

4 Hurts a little more

6 Hurts even more

8 Hurts a whole lot

10 Hurts as much as you can imagine

LIST ALL PRNS GIVEN, MEDICATIONS REFUSED OR NOT GIVEN, FIRST DOSE OR CHANGE IN DOSE MEDICATIONS

DATE & TIME	MEDICATION DOSE / ROUTE	1ST DOSE	CHANGE IN DOSE	MEDICATION TEACHING	RATE PAIN	REASON GIVEN / NOT GIVEN / REFUSED	*MEDICATION EFFECTIVENESS		REASSESSMENT PAIN RATING	SIDE EFFECTS YES / NO	FIRST DOSE REVIEW / ADMINISTERING NURSE SIGNATURE	REASSESSMENT / RN SIGNATURE & TIME
							PATIENT Y, N, or P	NURSE Y, N, or P				

*MEDICATION EFFECTIVENESS / SIDE EFFECTS REQUIRES DOCUMENTATION IN THE PROGRESS NOTE

Southern Nevada Adult Mental Health Services
Nursing Department
MEDICATION ADMINISTRATION RECORD
IP-30 Page 2 of 2 Rev 4/14

NAME: THOMAS,ANGELA AKA LOVE,ANGELA MR# 24 04 14

FILE NO: _____

PAGE _____ OF _____

MONTH JAN YEAR 2017

ALLERGIES: NKA

Order Date	Int.	Rev Date	Stop Date	MEDICATION, DOSE, ROUTE, FREQUENCY	Date	1/5	6	7	8	9	10	11	12	13	14	15	16	17	18
1/3/17	M	1/31/17		Tylenol 325mg 2 tabs po q 4 hrs, Pain or elevated temp >100.5	PRN							0735	0445 2005	0950	0555	1050 2000			1154 0704
Renewal Date																			
1/3	M	1/31		Maalox 30cc po q 2 hrs, Indigestion	PRN	1100													
Renewal Date																			
1/3	M	1/31		Milk of Magnesia 30cc po q hs, Constipation	PRN														
Renewal Date																			
1/3	M	1/31		Imodium 10cc po q after each loose stool, Diarrhea	PRN														
Renewal Date																			
				Nicotine patch ____ mg q Day transdermal, Nicotine craving	PRN				NOT ordered										
Renewal Date																			
1/3	M	1/31		Motrin 600mg po q 6 hrs, Severe pain c food or maalox 30cc	PRN														
Renewal Date																			
					PRN														
Renewal Date																			

Place time given and initial in square below date given. Reason given and effectiveness goes on back. If refused, circle initials and note reason on back.

BLACK INK ONLY

SIGNATURE	Intl.	PRINT NAME	SIGNATURE	Intl.	PRINT NAME
		Sulekha Polaki PN II			Mary Joyce Paual RN
					Concepcion Calvelo
	JD	JDAZA			
		EDNA HERNANDEZ			Jacqelynn Dalot
				DA	Donna Alazam
					Minerva Balonas / PN II
	EP	Elma Pascua		RO	REYNALDO

Southern Nevada Adult Mental Health Services
Nursing Department
MEDICATION ADMINISTRATION RECORD / PRN
IP-31A Page 1 of 2 Rev 9/16

NAME: _____ THOMAS,ANGELA AKA LOVE,ANGELA MR# 24 04 14

FILE NO: _____

PAIN INTENSITY SCALE

0 Very happy, no hurt | 2 Hurts just a little bit | 4 Hurts a little more | 6 Hurts even more | 8 Hurts a whole lot | 10 Hurts as much as you can imagine

LIST ALL PRNS GIVEN, MEDICATIONS REFUSED OR NOT GIVEN, FIRST DOSE OR CHANGE IN DOSE MEDICATIONS

DATE & TIME	MEDICATION DOSE / ROUTE	1st DOSE	CHANGE IN DOSE	MEDICATION TEACHING	RATE PAIN	REASON GIVEN / NOT GIVEN / REFUSED	*MEDICATION EFFECTIVENESS PATIENT Y, N, or P	*MEDICATION EFFECTIVENESS NURSE Y, N, or P	REASSESSMENT PAIN RATING	SIDE EFFECTS YES / NO	FIRST DOSE REVIEW / ADMINISTERING NURSE SIGNATURE	REASSESSMENT / RN SIGNATURE & TIME
1/5/17 1100	Meclizine 30 mg po			✓		Endolyte	y	y	0	no	MA	MA 1100
1/17 3005	Tylenol 650 mg PO			✓	5/10	"migraine"	y	y	0/10	no	EGRef	EGRef 2105
1/15/17@ 0050	Tylenol 650 mg PO			✓	5/10	Migraine	y	y	0/10	No	D Abram RN	0150 D Abram
1/16/17@ 2010	Tylenol 650 mg PO				5/10	Shoulder pain	y	y	4/10	No	D Abram RN	2010 D Abram
1/16/17@ 2010	Vistaril 50 mg PO			✓		anxiety	y	y	Na	No	D Abram RN	2010 D Abram
1/16	NOW Tylenol 650 mg po			✓	6	headache	y	y	0	n	[illegible]	1630 c

*MEDICATION EFFECTIVENESS / SIDE EFFECTS REQUIRES DOCUMENTATION IN THE PROGRESS NOTE

Southern Nevada Adult Mental Health Services
Nursing Department
MEDICATION ADMINISTRATION RECORD / PRN
IP-31A Page 2 of 2 Rev 9/16

NAME: THOMAS,ANGELA AKA LOVE,ANGELA MR# 24 04 14

FILE NO:

PAGE _____ OF _____ | MONTH JAN YEAR 2017 | ALLERGIES: N/KA

Order Date	Int.	Rev Date	Stop Date	MEDICATION, DOSE, ROUTE, FREQUENCY	Date	1/5	6	7	8	9	10	11	12	13	14	15	16	17	18
12/7/16		1/5		Albuterol 90mcg 96° 2 puffs	PRN														
1/5/17 Renewal Date		2/3																	
					PRN														
Renewal Date				SOB/ ASTHMA															
12/12/16		1/10		Cogentin 1mg PO BID PRN	PRN														
1/13/16 Renewal Date		2/11	CS	EPS															
12/24/16		1/22	CS	Vistaril 50mg PO q 6° PRN	PRN			1100	0730	08		0755	0950	1700	1015	0930	1525	0745	1150
Renewal Date								2000							2000				
					PRN														
Renewal Date				Anxiety															
1/5/17			1/7/17	Zopiclone 7mg PO QHS for N/Sd	PRN	1100		0700											
Renewal Date																			
				Insom/ Vertigo	PRN														
Renewal Date																			
1/7/17			1/10/17	Zofran 4mg q 8 hrs PRN N/V	PRN				0730										
Renewal Date																			
				order x	PRN														
Renewal Date				(*) 3 days					2	3									

Place time given and initial in square below date given. Reason given and effectiveness goes on back. If refused, circle initials and note reason on back. BLACK INK ONLY

Donna Joy Abram, RN

SIGNATURE	Intl.	PRINT NAME	SIGNATURE	Intl.	PRINT NAME
		GIORANNA PERETTI			Mary Joyce Paual RN
					Juan Mario Malayit
		CONCEPCION CALVERA			
		JDARA			Jacqueline
		GIO PARITO			MA
		EMA HERNANDEZ			Minerva Baldrias / PN II
		EMA PASCUA			REYNALIN

Southern Nevada Adult Mental Health Services
Nursing Department
MEDICATION ADMINISTRATION RECORD / PRN BLANK
IP-31B Page 1 of 2 Rev 4/14

NAME: _____ THOMAS,ANGELA AKA LOVE,ANGELA MR# 24 04 14

FILE NO: ____

IN THE SUPREME COURT OF THE STATE OF NEVADA

* * * * * * * * * *

Electronically Filed
Jun 14 2019 03:17 p.m.
Elizabeth A. Brown
Clerk of Supreme Court

MARLO THOMAS, Appellant, v. WILLIAM GITTERE, et al., Respondents.	No. 77345 District Court Case No. 96C136862-1 (Death Penalty Case)

APPELLANT'S APPENDIX

Volume 29 of 35

Appeal from Order Dismissing Petition for Writ of Habeas Corpus (Post-Conviction)
Eighth Judicial District Court, Clark County
The Honorable Stefany Miley, District Judge

RENE L. VALLADARES
Federal Public Defender

JOANNE L. DIAMOND
Assistant Federal Public Defender
Nevada Bar No. 14139C
Joanne_Diamond@fd.org

411 E. Bonneville, Suite 250
Las Vegas, Nevada 89101
(702) 388-6577

Attorneys for Appellant

INDEX

VOLUME	DOCUMENT	PAGE
35	Case Appeal Statement, *Thomas v. Gittere,* District Court, Clark County, Nevada Case No. 96C136862-1 (October 30, 2018)	8617-8619
35	Decision and Order, *State v. Thomas,* District Court, Clark County, Nevada Case No. C136862 (September 27, 2018)	8590-8599
34	Exhibits in Support of Motion for Evidentiary Hearing (List), *Thomas v. Filson*, District Court, Clark County, Nevada Case No. 96C136862-1 (June 8, 2018)	8417-8419
	EXHIBTS	
34	1. Order for Evidentiary Hearing, *McConnell v. State of Nevada,* Second Judicial District Court Case No. CR02P1938 (August 30, 2013)	8420-8424
34	2. Order of Reversal and Remand, *Gutierrez v. State of Nevada,* Nevada Supreme Court Case No. 53506, (September 19, 2012)	8425-8439
34	3. Order, *Vanisi v. McDaniel, et al.,* Second Judicial District Court Case No. CR98P0516 (March 21, 2012)	8440-8443
34	4. Order Setting Evidentiary Hearing, *Rhyne v. McDaniel*, *et al.,* Fourth Judicial District Court Case No. CV-HC-08-673 (August 27, 2009)	8444-8447
34-35	5. Reporter's Transcript of Argument/Decision, *State of Nevada v. Greene*, Eighth Judicial District Court Case No. C124806 (June 5, 2009)	8448-8504

VOLUME		DOCUMENT	PAGE
35	6.	Recorder's Transcript of Hearing re: Defendant's Petition for Writ of Habeas Corpus, *State of Nevada v. Floyd*, Eighth Judicial District Court Case No. C159897 (December 13, 2007)	8505-8511
35	7.	Order, *Casillas-Gutierrez v. LeGrand, et al.,* Second Judicial District Court Case No. CR08-0985 (August 26, 2014)	8512-8515
35	8.	Transcript of Hearing Defendant's Pro Se Petition for Writ of Habeas Corpus (Post-Conviction), State's Response and Countermotion to Dismiss Defendant's Petition for Writ of Habeas Corpus (Post-Conviction), *State of Nevada v. Reberger*, Eighth Judicial District Court Case No. C098213	8516-8533
35	9.	Minutes, *State of Nevada v. Homick,* Eighth Judicial District Court Case No. 86-C-074385-C (June 5, 2009)	8534-8537
32		Exhibits in Support of Motion and Notice of Motion for Leave to Conduct Discovery (List), *Thomas v. Filson*, District Court, Clark County, Nevada Case No. 96C136862-1 (June 8, 2018)	7952-7956
		EXHIBTS	
32	A.	Proposed Subpoena Duces Tecum to the Clark County District Attorney	7957-7967
32	B.	Proposed Subpoena Duces Tecum to the Las Vegas Metropolitan Police Department, Homicide	7968-7976
32	C.	Proposed Subpoena Duces Tecum to the Las Vegas Metropolitan Police Department, Criminalistics Bureau	7977-7984

VOLUME		DOCUMENT	PAGE
32	D.	Proposed Subpoena Duces Tecum to the Las Vegas Metropolitan Police Department, Patrol	7985-7992
32-33	E.	Proposed Subpoena Duces Tecum to the Las Vegas Metropolitan Police Department, Technical Services Division	7993-8001
33	F.	Proposed Subpoena Duces Tecum to the Las Vegas Metropolitan Police Department, Confidential Informant	8002-8009
33	G.	Las Vegas Metropolitan Police Department, Technical Services Division, Proposed Subpoena Duces Tecum to the Fingerprint Bureau	8010-8017
33	H.	Proposed Subpoena Duces Tecum to the Clark County Detention Center-Business Accounts	8018-8025
33	I.	Proposed Subpoena Duces Tecum to the Clark County Detention Center-Classification	8026-8033
33	J.	Deposition of Former Clark County District Attorney Gary Guymon, *Witter v. E.K. McDaniel,* United States District Court Case No. CV-S-01-1034 (February 11, 2005)	8034-8115
33	K.	Proposed Subpoena Duces Tecum to the Federal Bureau of Investigation, Record Information/Dissemination Section	8116-8123
33	L.	Proposed Subpoena Duces Tecum to the Nevada Department of Corrections regarding Bobby L. Lewis (deceased)	8124-8133
33	M.	Proposed Subpoena Duces Tecum to the Las Vegas Metropolitan Police Department, Criminal History	8134-8141

VOLUME		DOCUMENT	PAGE
33	N.	Proposed Subpoena Duces Tecum to the Clark County Coroner-Medical Examiner	8142-8149
33	O.	Proposed Subpoena Duces Tecum to Jury Commissioner, Eighth Judicial District Court	8150-8157
33	P.	Proposed Subpoena Duces Tecum to the Nevada Board of Continuing Legal Education	8158-8165
33	Q.	Declaration of Katrina Davidson (June 7, 2018)	8166-8169
33	R.	Proposed Subpoena Duces Tecum to the Clark County Comptroller	8170-8177
33	S.	Order Regarding Remaining Discovery Issues, *Doyle v. McDaniel*, U.S.D.C., Case No. CV-N-00-0101-HDM(RAM) (September 24, 2002)	8178-8194
33	T.	*Homick v. McDaniel,* U.S. District Court Case No. CV-N-99-0299, Order regarding Remaining Discovery Issues (September 1, 2004)	8195-8240
33-34	U.	*State v. Jimenez,* Case No. C77955, Eighth Judicial District Court, Recorder's Transcript re: Evidentiary Hearing (excerpt) (April 19, 1993)	8241-8297
34	V.	*State v. Bailey,* Case No. C129217, Eighth Judicial District Court, Reporter's Transcript of Proceedings (July 30, 1996)	8298-8333
34	W.	*State v. Rippo,* Case No. C106784, Eighth Judicial District Court, Reporter's Transcript of Proceedings (February 8, 1996)	8334-8339
34	X.	Order Regarding Discovery, *Paine v. McDaniel*, No. CV-S-00-1082-KJD(PAL) (September 27, 2002)	8340-8360

VOLUME	DOCUMENT	PAGE
34	Y. Order Regarding Discovery, *Riley v. McDaniel*, No. CV-N-01-0096-DWH(VPC) (September 30, 2002)	8361-8375
34	Z. Order Regarding Discovery, *McNelton v. McDaniel*, No. CV-S-00-284-LRH(LRL) (September 30, 2002)	8376-8398
34	AA. Washoe County, excerpt of discovery provided in *Williams v. McDaniel,* Case No. CV-S-98-56PMP (LRL)	8399
34	1. Declaration of Becky L. Hansen dated August 19, 2002)	8400-8401
34	2. Jury selection, discovery obtained from the Office of the Washoe County District Attorney in response to Federal Subpoena Duces Tecum on April 23, 1999 in *Williams v. McDaniel*, Case No. CV-S-98-56PMP(LRL), Bates No. 1619	8402-8403
34	3. Letter from Garry H. Hatlestad, Chief Appellate Deputy, Office of the Washoe County District Attorney to Assistant Federal Public Defender Rebecca Blaskey, dated May 13, 1999	8404-8406
4	Exhibits In Support of Petition for Writ of Habeas Corpus (list) *Thomas v. Filson*, District Court, Clark County, Nevada Case No. C96C136862-1, (October 20, 2017)	886-889
	EXHIBIT	
4	1. Judgment of Conviction, *State v. Thomas*, Case No. C136862, District Court, Clark County (August 27, 1997)	890-894
4	2. Amended Judgment of Conviction, *State v. Thomas,* Case No. C136862, District Court, Clark County (September 16, 1997)	895-898

VOLUME	DOCUMENT		PAGE
4	3.	Opening Brief, *Thomas v. State*, Case No. 31019, In the Supreme Court of the State of Nevada (February 4, 1998)	899-959
4	4.	Appellant's Reply Brief, *Thomas v. State,* Case No. 31019, In the Supreme Court of the State of Nevada (October 7, 1998)	960-990
4-5	5.	Opinion, *Thomas v. State,* Case No. 31019, In the Supreme Court of the State of Nevada (November 25, 1998	991-1019
5	6.	Appellant Marlo Thomas' Petition for Rehearing, *Thomas v. State,* Case No. 31019, In the Supreme Court of the State of Nevada (December 11, 1998)	1020-1029
5	7.	Order Denying Rehearing, *Thomas v. State,* Case No. 31019, In the Supreme Court of the State of Nevada (February 4, 1999)	1030-1031
5	8.	Petition for Writ of Certiorari, *Thomas v. State,* Case No. 98-9250, In the Supreme Court of the United States (May 4, 1999)	1032-1054
5	9.	Opinion, *Thomas v. State,* Case No. 98-9250, In the Supreme Court of the United States (October 4, 1999)	1055-1056
5	10.	Petition for Writ of Habeas Corpus, *Thomas v. State,* Case No. C136862, District Court, Clark County (January 6, 2000)	1057-1064
5	11.	Supplemental Petition for Writ of Habeas Corpus (Post Conviction) and Points and Authorities in Support Thereof, *Thomas v. State,* Case No. C136862, District Court, Clark County	

VOLUME	DOCUMENT	PAGE
	(July 16, 2001)	1065-1142
5	12. Findings of Fact Conclusions of Law and Order, *State v. Thomas,* Case No. C136862, District Court, Clark County (September 6, 2002)	1143-1158
5	13. Opening Brief, *Thomas v. State,* Case No. 40248, In the Supreme Court of the State of Nevada (April 3, 2003)	1159-1244
5-6	14. Reply Brief, *Thomas v. State,* Case No. 40248, In the Supreme Court of the State of Nevada (September 10, 2003)	1245-1266
6	15. Opinion, *Thomas v. State,* Case No. 40248, In the Supreme Court of the State of Nevada (February 10, 2004)	1267-1284
6	16. Judgment of Conviction, *State v. Thomas,* Case No. C136862, District Court, Clark County (November 28, 2005)	1285-1288
6	17. Appellant's Opening Brief, *Thomas v. State,* Case No. 46509, In the Supreme Court in the State of Nevada (June 1, 2006)	1289-1347
6	18. Appellant's Reply Brief, *Thomas v. State,* Case No. 46509, In the Supreme Court of the State of Nevada (October 24, 2006)	1348-1377
6	19. Opinion, *Thomas v. State,* Case No. 46509, In the Supreme Court of the State of Nevada (December 28, 2006)	1378-1398
6	20. Petition for Rehearing and Motion to Recuse the Clerk Clark County District Attorney's Office from Further Involvement in the Case, *Thomas v. State,*	

VOLUME	DOCUMENT	PAGE
	Case No. 46509, In the Supreme Court of the State of Nevada (March 27, 2007)	1399-1415
6	21. Petition for Writ of Habeas Corpus (Post-Conviction) and Motion for Appointment of Counsel, *Thomas v. Warden,* Case No. C136862, District Court, Clark County (March 6, 2008)	1416-1428
6	22. Petition for Writ of Habeas Corpus (Post-Conviction), *Thomas v. Warden*, Case No. C136862, District Court, Clark County (July 12, 2010)	1429-1448
6	23. Supplemental Petition for Writ of Habeas Corpus (Post-Conviction), *Thomas v. Warden,* Case No. C136862, District Court, Clark County (March 31, 2014)	1449-1498
6-7	24. Findings of Fact, Conclusions of Law and Order, *State v. Thomas,* Case No. C136862 District Court, Clark County (May 30, 2014)	1499-1509
7	25. Appellant's Opening Brief, *State v. Thomas,* Case No. 65916, In the Supreme Court of the State of Nevada (November 4, 2014)	1510-1531
7	26. Order of Affirmation, *Thomas v. State,* Case No. 65916, In the Supreme Court of the State of Nevada (July 22, 2016)	1532-1539
7	27. Petition for Rehearing, *Thomas v. State,* Case No. 65916, In the Supreme Court of the State of Nevada (August 9, 2016)	1540-1550
7	28. Order Denying Rehearing, *Thomas v. State,* Case No. 65916, In the Supreme Court of the State of Nevada (September 22, 2016)	1551-1552

VOLUME		DOCUMENT	PAGE
7	29.	Defendant's Motion to Strike State's Notice of Intent to Seek Death Penalty Because the Procedure in this Case is Unconstitutional, *State v. Chappell,* Case No. C131341, District Court, Clark County (July 23, 1996)	1553-1567
7	30.	Verdict Forms, *State v. Powell,* Case No. C148936, District Court, Clark County (November 15, 2000)	1568-1588
7	31.	Minutes, *State v. Strohmeyer,* Case No. C144577, District Court, Clark County (September 8, 1998)	1589-1591
7	32.	Verdict Forms, *State v. Rodriguez,* Case No. C130763, District Court, Clark County (May 7, 1996)	1592-1594
7	33.	Verdict Forms, *State v. Daniels,* Case No. C126201, District Court, Clark County (November 1, 1995)	1595-1605
7	34.	Declaration of Andrew Williams (May 25, 2017)	1606-1610
7	35.	Declaration of Antionette Thomas (June 2, 2017)	1611-1613
7	36.	Declaration of Charles Nash (June 19, 2017)	1614-1617
7	37.	Declaration of Darrell Thomas (July 19, 2017)	1618-1625
7	38.	Declaration of David Hudson (May 24, 2017)	1626-1630
7	39.	Declaration of James A. Treanor	

VOLUME		DOCUMENT	PAGE
		(May 22, 2017)	1631-1633
7	40.	Declaration of Kareem Hunt (June 19, 2017)	1634-1636
7	41.	Declaration of Linda McGilbra (May 24, 2017)	1637-1639
7	42.	Declaration of Paul Hardwick, Sr. (May 24, 2017)	1640-1643
7	43.	Declaration of Peter LaPorta (July 2011)	1644-1651
7	44.	Declaration of Shirley Nash (May 24, 2017)	1652-1656
7	45.	Declaration of Ty'yivri Glover (June 18, 2017)	1657-1659
7	46.	Declaration of Virgie Robinson (May 25, 2017)	1660-1663
7	47.	Certification Hearing Report, *In the Matter of Thomas, Marlo Demitrius,* District Court, Juvenile Division Case No. J29999 (February 8, 1990)	1664-1686
7-8	48.	Marlo Thomas Various Juvenile Records	1687-1938
8	49.	Marlo Thomas Various School Records	1939-1990
8	50.	Operation School Bell, Dressing Children in Need (K-8) in Clark County Schools	1991-1998
8	51.	Photograph of Georgia Thomas and Sisters	

VOLUME	DOCUMENT		PAGE
			1999-2000
9	52.	Photograph of TJ and JT Thomas	2001-2002
9	53.	Draft Memo: Georgia Thomas Interview conducted by James Green (January 21, 2010)	2003-2006
9	54.	Investigative Memorandum, Interview of Witness Georgia Ann Thomas conducted by Tena S. Francis (October 5, 2011)	2007-2011
9	55.	Criminal File, *State v. Bobby Lewis,* District Court, Clark County, Nevada Case No. C65500	2012-2191
9-10	56.	Criminal File, *State v. Darrell Bernard Thomas,* District Court, Clark County, Nevada Case No. C147517	2192-2390
10	57.	Bobby Lewis Police Records	2391-2409
10	58.	Declaration of Annie Outland (June 27, 2017)	2410-2414
10	59.	Declaration of Bobby Gronauer (June 27, 2017)	2415-2417
10-12	60.	Larry Thomas Criminal File	2418-2859
12	61.	Georgia Ann Thomas School Records	2860-2862
12	62.	Declaration of Johnny Hudson (June 29, 2017)	2863-2868
12	63.	Declaration of Matthew Young (July 3, 2017)	2869-2876
12	64.	Photography of TJ Thomas (younger)	2877-2878

VOLUME	DOCUMENT		PAGE
12	65.	Marlo Thomas Excerpted Prison Records	2879-2916
12-13	66.	American Bar Association Guidelines for the Appointment and Performance of Defense Counsel in a Death Penalty Cases (1989)	2917-3049
13	67.	American Bar Association Guidelines for the Appointed and Performance of Defense Counsel in Death Penalty Cases (Revised Edition February 2003)	3050-3228
13	68.	Supplementary Guidelines for the Mitigation Function of Defense Teams in Death Penalty Cases (June 15, 2008)	3229-3245
13	69.	Department of Health and Human Services, Certificate of Death, Georgia Ann Thomas (December 22, 2015)	3246-3247
13-14	70.	State of Nevada Department of Health, Welfare, and Rehabilitation, Certificate of Live Birth, Marlo Demetrius Thomas (November 6, 1972)	3248-3253
14	71.	Instructions to the Jury (Guilt Phase), *State of Nevada v. Marlo Thomas,* District Court, Clark County, Nevada Case No. C136862 (June 18, 1997)	3254-3302
14	72.	Instructions to the Jury (Penalty Phase), *State of Nevada v. Marlo Thomas,* District Court, Clark County, Nevada Case No. C136862 (November 2, 2005)	3303-3320
14	73.	Correspondence to Gary Taylor and Daniel Wong dated June 13, 2008, enclosing redacted copy of	

VOLUME	DOCUMENT	PAGE
	Confidential Execution Manual (Revised: October 2007)	3321-3340
14	74. Declaration of Mark J.S. Heath, M.D., including Attachments A-F	3341-3467
14	75. The American Board and Anesthesiology, Inc. Anesthesiologists and Capital Punishment (4/2/10); American Medical Association Policy E-2.06 Capital Punishment	3468-3472
14-15	76. Order, *In the Matter of the Review of Issues Concerning Representation of Indigent Defendants in Criminal and Juvenile Delinquency Cases,* In the Supreme Court of the State of Nevada ADKT No. 411 (October 16, 2008)	3473-3534
15	77. "Justice by the people", Jury Improvement Commission, Report of the Supreme Court of Nevada (October 2002)	3535-3628
15-16	78. 1977 Nevada Log., 59th Sess., Senate Judiciary Committee, Minutes of Meeting (October 2002)	3629-3731
16	79. Darrell Thomas Clark County School District Records	3732-3740
16	80. Information, *State of Nevada v. Angela Colleen Love,* District Court, Clark County, Nevada Case No. C121962 (August 8, 1994)	3741-3743
16	81. Judgment of Conviction, *State of Nevada v. Angela Colleen Love,* District Court, Clark County, Nevada Case No. C121962X (March 25, 1998)	3744-3746
16	82. U.S. Census Bureau, Profile of General Demographic Characteristics: 200	3747-3751

VOLUME	DOCUMENT	PAGE
16	83. 2010 Census Interactive Population Search: NV-Clark County	3752-3756
16	84. Editorial: Jury Pools are Shallow, The Las Vegas Sun (November 1, 2005)	3757-3758
16	85. The Jury's Still Out, The Las Vegas Sun, by Matt Pordum (October 30, 2005)	3759-3765
16	86. Editorial: Question of Fairness Lingers, The Las Vegas Sun (November 8, 2005)	3766-3767
16	87. Declaration of Adele Basye (June 29, 2017)	3768-3772
	Seated Jurors:	
16	88. Jury Questionnaire (Janet Cunningham), *State v. Marlo Thomas,* District Court, Clark County, Nevada Case No. C136862	3773-3782
16	89. Jury Questionnaire (Janet Jones), *State v. Marlo Thomas,* District Court, Clark County, Nevada Case No. C136862	3783-3792
16	90. Jury Questionnaire (Don McIntosh), *State v. Marlo Thomas,* District Court, Clark County, Nevada Case No. C136862	3793-3802
16	91. Jury Questionnaire (Connie Kaczmarek), *State v. Marlo Thomas,* District Court, Clark County, Nevada Case No. C136862	3803-3812
16	92. Jury Questionnaire (Rosa Belch), *State v. Marlo Thomas,* District Court, Clark County, Nevada Case No. C136862	3813-3822

VOLUME	DOCUMENT	PAGE
16	93. Jury Questionnaire (Philip Adona), *State v. Marlo Thomas,* District Court, Clark County, Nevada Case No. C136862	3823-3832
16	94. Jury Questionnaire (Adele Basye), *State v. Marlo Thomas,* District Court, Clark County, Nevada Case No. C136862	3833-3842
16	95. Jury Questionnaire (Jill McGrath), *State v. Marlo Thomas,* District Court, Clark County, Nevada Case No. C136862	3843-3852
16	96. Jury Questionnaire (Ceasar Elpidio), *State v. Marlo Thomas,* District Court, Clark County, Nevada Case No. C136862	3853-3862
16	97. Jury Questionnaire (Loretta Gillis), *State v. Marlo Thomas,* District Court, Clark County, Nevada Case No. C136862	3863-3872
16	98. Jury Questionnaire (Joseph Delia), *State v. Marlo Thomas,* District Court, Clark County, Nevada Case No. C136862	3873-3882
16	99. Jury Questionnaire (Christina Shaverdian), *State v. Marlo Thomas,* District Court, Clark County, Nevada Case No. C136862	3883-3892
	Jury Alternates:	
16	100. Jury Questionnaire (Herbert Rice), *State v. Marlo Thomas,* District Court, Clark County, Nevada Case No. C136862	3893-3902
16	101. Jury Questionnaire (Tamara Chiangi), *State v. Marlo Thomas,* District Court, Clark County, Nevada Case No. C136862	3903-3912

VOLUME	DOCUMENT	PAGE

Non-Seated Jurors:

16-20 102. Jury Questionnaires of the remaining un-seated jurors, *State v. Marlo Thomas,* District Court, Clark County, Nevada Case No. C136862.....3916-4781

20 103. Investigative Memorandum, Interview of Witness Rebecca Thomas conducted by Tena S. Francis (October 25, 2011).....4782-4784

20 104. Itemized Statement of Earnings, Social Security Administration Earnings Record Information, Marlo Thomas.....4785-4788

20 105. Home Going Celebration for Bobby Lewis (January 23, 2012).....4789-4797

20 106. Division of Child & Family Services, Caliente Youth Center Program Information.....4798-4801

20 107. Declaration of Jerome Dyer (July 14, 2011).....4802-4804

20 108. Investigation of Nevada Youth Training Center, Department of Justice, Signed by Ralph F. Boyd, Jr., Assistant Attorney General (Conducted February 11-13, 2002).....4805-4811

20 109. Photograph of Darrell and Georgia Thomas 4812-4813

20 110. Photograph of Georgia Thomas' Casket 4814-4815

20 111. Photograph of Larry Thomas.....4816-4817

20 112. Photograph of Marlo Thomas as an adolescent 4818-4819

VOLUME	DOCUMENT	PAGE
20	113. Photograph of Marlo Thomas as a child	4820-4821
20	114. Matthew G. Young Criminal File	4826-4962
20	115. Sentencing Agreement, *State v. Evans,* District Court, Clark County, Nevada Case No. C116071 (February 4, 2004)	4963-4968
20	116. Photograph of Georgia Thomas	4969-4970
20	117. Photograph of TJ Thomas	4971-4972
20	118. Photograph of Darrell Thomas	4973-4974
20	119. The Greater Philadelphia Church of God in Christ, Annual Report, Darrell Thomas, Domestic Non-Profit Corporation, File No. E0389782012-8 (July 24, 2012)	4975-4976
20	120. Special Verdict, *State v. Ducksworth, Jr.,* District Court, Clark County, Nevada Case No. C108501 (October 28, 1993)	4977-4988
20	121. Correspondence from David Schieck to Daniel Albregts with Mitigating Factors Preliminary Checklist (June 2, 2005)	4989-4995
20-21	122. Getting it Right: Life History Investigations as the Foundation for a Reliable Mental Health Assessment, authored by Richard G. Dudley, Jr., Pamela Blume Leonard (June 15, 2008)	4996-5022
21	123. Criminal Complaint, *State v. Thomas*, Justice Court, Las Vegas Township, Clark County, Nevada Case No. 96F07190A-B (April 22, 1996)	5023-5028

VOLUME	DOCUMENT	PAGE
21	124. Appearances-Hearing, *State v. Thomas,* Justice Court, Las Vegas Township, Clark County, Nevada Case No. 96F07190A	5029-5030
21	125. Reporter's Transcript of Preliminary Hearing, *State v. Thomas,* Justice Court, Las Vegas Township, Clark County Nevada Case No. 96F07190A (June 27, 1996)	5031-5180
21	126. Information, *State v. Thomas,* District Court, Clark County, Nevada Case No. C136862 (July 2, 1996)	5181-5188
21	127. Notice of Intent to Seek Death Penalty, *State v. Thomas,* District Court, Clark County, Nevada Case No. C136862 (July 3, 1996)	5189-5192
21	128. Reporter's Transcript of Proceedings, *State v. Thomas*, District Court, Clark County, Nevada Case No. C136862 (July 10, 1996)	5193-5197
21-22	129. Jury Trial-Day 1, Volume I, *State v. Thomas*, District Court, Clark County, Nevada Case No. C136862 (June 16, 1997)	5198-5472
22	130. Jury Trial-Day 1, Volume II, *State v. Thomas*, District Court, Clark County, Nevada Case No. C136862 (June 16, 1997)	5473-5490
22-23	131. Jury Trial-Day 3, Volume IV, *State v. Thomas*, District Court, Clark County, Nevada Case No. C136862 (June 18, 1997)	5491-5573
23-24	132. Jury Trial-Penalty Phase Day 1, *State v. Thomas*, District Court, Clark County, Nevada Case No. C136862 (June 23, 1997)	5574-5812

VOLUME	DOCUMENT	PAGE
24	133. Jury Trial-Penalty Phase Day 2, *State v. Thomas*, District Court, Clark County, Nevada Case No. C136862 (June 25, 1997)	5813-5959
24	134. Verdicts (Guilt), *State v. Thomas*, District Court, Clark County, Nevada Case No. C136862 (June 18, 1997)	5964-5970
24	135. Verdicts (Penalty), *State v. Thomas*, District Court, Clark County, Nevada Case No. C136862 (June 25, 1997)	5971-5972
24	136. Special Verdicts (Penalty), *State v. Thomas*, District Court, Clark County, Nevada Case No. C136862 (June 25, 1997)	5973-5981
24	137. Remittitur, *Thomas v. State*, In the Supreme Court of the State of Nevada Case No. 31019 (November 4, 1999)	5982-5983
24	138. Remittitur, *Thomas v. State*, In the Supreme Court of the State of Nevada Case No. 40248 (March 11, 2004)	5984-5985
24-25	139. Reporter's Transcript of Penalty Hearing, *State v. Thomas*, District Court, Clark County, Nevada Case No. C136862 (November 1, 2005)	5986-6046
25-26	140. Reporter's Transcript of Penalty Hearing, *State v. Thomas*, District Court, Clark County, Nevada Case No. C136862 (November 2, 2005)	6047-6256
26	141. Special Verdict, *State v. Thomas,* District Court, Clark County, Nevada Case No. C136862 (November 2, 2005)	6257-6267

VOLUME	DOCUMENT	PAGE
26	142. Order Denying Motion, *Thomas v. State*, In the Supreme Court of the State of Nevada, Case No. 46509 (June 29, 2007)	6268-6271
26	143. Correspondence Regarding Order Denying Petition for Writ of Certiorari, *Thomas v. Nevada,* Supreme Court of the United States Case No. 06-10347 (January 14, 2008)	6272-6273
26	144. Remittitur, *Thomas v. State*, In the Supreme of the State of Nevada, Case No. 65916 (October 27, 2016)	6274-6276
26	145. National Sex Offender Registry for Larry James Thomas (June 6, 2017)	6277-6279
26	146. W-4 Employee's Withholding Allowance Certificate, Marlo Thomas (February 1996)	6280-6281
26	147. Nevada Department of Public Safety, Nevada Sex Offender Registry for Bobby Lewis	6282-6283
26	148. Correspondence from Thomas F. Kinsora, Ph.D. to Peter La Porta (June 30, 1997)	6284-6285
26	149. Correspondence from Lee Elizabeth McMahon to Marlo Thomas (May 15, 1997)	6286-6287
26	150. Correspondence from Lee Elizabeth McMahon to Marlo Thomas (May 27, 1997)	6288-6291
26	151. Statements related to Precilian Beltran	6292-6308
26	152. Declaration of Julia Ann Williams (July 28, 2017)	6309-6312
26	153. Declaration of Tony Thomas, Jr.	

VOLUME	DOCUMENT	PAGE
	(July 25, 2017)	6313-6320
26	154. Declaration of Rebecca Thomas (July 21, 2017)	6321-6323
26	155. Declaration of Paul Hardwick, Jr. (July 17, 2017)	6324-6327
26	156. Photograph Paul Hardwick, Jr.	6328-6329
26	157. Declaration of Walter Mackie (July 13, 2017)	6330-6334
26	158. Declaration of Katrina Davidson (July 18, 2017)	6335-6336
26	159. State's Trial Exhibit 86, Certification Order, *In the Matter of Marlo Demetrius Thomas,* District Court, Juvenile Division, Clark County Nevada Case No. J29999 (September 17, 1990)	6337-6358
26	160. State's Trial Exhibit 85, Juvenile Petitions, *In the Matter of Marlo Demetrius Thomas,* District Court, Juvenile Division, Clark County, Nevada Case No. J29999	6359-6386
26	161. State's Trial Exhibit 87, Pre-Sentence Report, Marlo Demetrius Thomas, Department of Parole and Probation (November 20, 1990)	6387-6397
26	162. State's Trial Exhibit 102, Pre-Sentence Report, Marlo Demetrius Thomas, Department of Motor Vehicles and Public Safety, Division of Parole and Probation (May 20, 1996)	6398-6407
26	163. State's Exhibit 108, Incident Report, North Las Vegas Police Department Event No. 84-5789 (July 6, 1984)	6408-6411

VOLUME	DOCUMENT	PAGE
26	164. Declaration of Daniel J. Albregts (July 18, 2017)	6411-6414
26	165. Declaration of Janet Diane Cunningham (July 18, 2017)	6415-6418
26	166. Declaration of Philip Adona (July 18, 2017)	6419-6421
26	167. Declaration of Maribel Yanez (July 19, 2017)	6422-6426
26	168. Certificate of Death, Elizabeth McMahon (August 12, 2008)	6427-6428
26	169. Certificate of Death, Peter R La Porta (July 5, 2014)	6429-6430
26	170. "Temporary Judge Faces State Sanctions", Las Vegas Sun (March 15, 2004)	6431-6432
26	171. "State Defender's Office in Turmoil as LaPorta Ousted", by Bill Gang, Las Vegas Sun (October 2, 1996)	6433-6435
26	172. Criminal Court Minutes, *State v. Thomas,* Case No. 96-C-136862-C	6436-6474
26	173. Research re: Alcohol Effects on a Fetus	6475-6486
26	174. Declaration of Cassondrus Ragsdale (July 21, 2017)	6487-6490
26-27	175. Jury Composition Preliminary Sturdy, Eighth Judicial District Court, Clark County, Nevada, Prepared by John S. DeWitt, Ph.D. (August 1992)	6491-6549

VOLUME	DOCUMENT	PAGE
27	176. Correspondence from Jordan Savage to Marlo Thomas (September 23, 1996)	6550-6551
27	177. Opposition to Renewed Motion for Leave to Conduct Discovery, *Sherman v. Baker*, In the United States District Court for the District of Nevada, Case No. 2:02-cv-1349-LRH-LRL (January 26, 212)	6552-6573
27	178. Recorder's Transcript of Proceedings re: Calendar Call, *State v. Williams,* District Court, Clark County, Nevada Case No. C124422 (May 8, 2013)	6574-6580
27	179. Handwritten Notes, Gregory Leonard Case (October 12, 1995)	6581-6582
27	180. Neuropsychological Assessment of Marlo Thomas, by Thomas F. Kinsora, Ph.D. (June 9, 1997)	6583-6595
27	181. Declaration of Amy B. Nguyen (July 23, 2017)	6596-6633
27	182. Declaration of David Schieck, Gregory Neal Leonard Case (July 16, 2007)	6634-6647
27	183. Declaration of Richard G. Dudley, Jr., M.D. (July 24, 2017) (CV attached as Exhibit A)	6648-6687
27	184. Declaration of Nancy Lemcke, Patrick McKenna Case (July 8, 2011)	6688-6696
27	185. Declaration of Nancy Lemcke, Donald Sherman Case (October 26, 2005)	6697-6707
27-28	186. Deconstructing Antisocial Personality Disorder and Psychopathy: A Guidelines-Based Approach to Prejudicial Psychiatric Labels, by Kathleen Wayland and Sean D. O'Brien	6708-6778

VOLUME	DOCUMENT	PAGE
28	187. Declaration of Don McIntosh (July 22, 2017)	6779-6785
28	188. Interoffice Memorandum from Jerry to Pete and Lee re: Emma Nash (June 2, 1997)	6786-6788
28	189. Interoffice Memorandum from Jerry to Pete and Lee re: Charles Nash (June 5, 1997)	6789-6790
28	190. Interoffice Memorandum from Jerry to Pete and Lee re: Mary Resendez (June 13, 1997)	6791-6792
28	191. Interoffice Memorandum from Jerry to Pete and Lee re: Linda Overby (June 14, 1997)	6793-6796
28	192. Interoffice Memorandum from Jerry to Pete and Lee re: Thomas Jackson (July 8, 1997)	6797-6799
28	193. Motion to Dismiss Counsel and/or Appointment of Co-Counsel (Pro-Se), *State v. Thomas*, District Court, Clark County, Nevada Case No. C136862 (September 4, 1996)	6800-6809
28	194. Correspondence from David M. Schieck to Marlo Thomas (April 12, 2004)	6810-6811
28	195. Declaration of Connie Kaxmarek (July 22, 2017)	6812-6817
28	196. Declaration of Roy Shupe (June 21, 2017)	6818-6821
28	197. "Judge out of order, ethics claims say", by Sam Skolnik, Las Vegas Sun (April 27, 2007)	6822-6825

VOLUME	DOCUMENT	PAGE
28	198. "Mabey takes heat for attending his patients instead of inauguration", by John L. Smith, Las Vegas Review Journal (January 5, 2007)	6826-6829
28	199. Declaration of Everlyn Brown Grace (July 25, 2017)	6890-6835
28	200. Declaration of Ceasar Elpidio (July 26, 2017)	6836-6838
28	201. Criminal File, *State v. John Thomas, Jr.,* In the Eighth Judicial District Court of the State of Nevada in and for the County of Clark, Case No. C61187	6844-6880
28	202. Bobby Lewis Police Photo	6881-6882
28	203. Photograph of Bobby Lewis	6883-6884
28	204. Photograph of Georgia Thomas	6885-6886
28	205. Declaration of Thomas F. Kinsora, Ph.D. (July 26, 2014)(CV attached as Exhibit A)	6887-6897
28	206. Neuropsychological Evaluation of Marlo Thomas, by Joan W. Mayfield, PhD. (July 27, 2017)(CV attached as Exhibit A)	6898-6949
28	207. "Mayor shakes up housing board", Las Vegas Sun (June 17, 2003)	6944-6946
28	208. Declaration of Roseann Pecora (June, 2017)	6947-6950
28	209. Declaration of Annie Stringer (July 28, 2017)	6951-6956
28	210. Declaration of David M. Schieck	

VOLUME	DOCUMENT	PAGE
	(July 28, 2017)	6957-6958
28	211. Correspondence from David M. Schieck to Dr. Thomas Kinsora (April 5, 2004)	6959-6961
28	212. Order Approving Issuance of Public Remand, *In re: Discipline of Peter LaPorta,* In the Supreme Court of the State of Nevada, Case No. 29452 (August 29, 1997)	6962-6965
28	213. Notice of Evidence in Support of Aggravating Circumstances, *State v. Thomas*, District Court, Clark County, Nevada Case No. C136862 (September 23, 2005)	6966-6968
28	214. Ancestry.com results	6969-6975
28	215. Correspondence from Steven S. Owens to Randolph Fiedler (November 3, 2016)	6976-6986
28	216. Correspondence from Heidi Parry Stern to Katrina Davidson (December 29, 2016)	6987-6989
28	217. Correspondence from Charlotte Bible to Katrina Davidson (November 10, 2016)	6990-6991
28	218. Declaration of Katrina Davidson (July 31, 2017)	6992-6994
28	219. Jury, *State v. Thomas,* District Court, Clark County, Nevada Case No. C136862 (October 31, 2005)	6995-6996
28	220. Declaration of Tammy R. Smith (October 20, 2016)	6997-7000
29	221. Marlo Thomas Residential Chronology	7001-7003

VOLUME	DOCUMENT	PAGE
29	222. Agreement to Testify, *State v. Hall,* Justice Court, Las Vegas Township, Clark County, Nevada Case No. 96F01790B (June 27, 1996)	7004-7007
29	223. "A Blighted Las Vegas Community is Transformed into a Model Neighborhood", U.S. Department of Housing and Urban Living (August 27, 2002)	7008-7009
29	224. Social History and Narrative (July 2, 2017)	7010-7062
29	225. Fountain Praise Ministry Annual Report, Larry J. Thomas, Sr., Domestic Non-Profit Corporation, File No. C5-221-1994 (April 6, 1994)	7063-7064
29	226. Declaration of Cynthia Thomas (August 1, 2017)	7065-7068
29	227. Declaration of Denise Hall (August 28, 2017)	7069-7072
29	228. Declaration of Jordan Savage (August 23, 2017)	7073-7077
29	229. Declaration of Shirley Beatrice Thomas (August 10, 2017)	7078-7080
29	230. Billing Records for Daniel Albregts, Esq., *State v. Thomas,* District Court Case No. C136862 (June 6, 2005)	7081-7091
29	231. Billing Records for David M. Schieck, Esq., *State v. Thomas,* District Court, Case No. C136862 (July 8, 2004)	7092-7104
29	232. Itemized Statement of Earnings, Social Security Administration, Georgia A. Thomas	

VOLUME	DOCUMENT	PAGE
	(September 8, 2017)	7105-7111
29	233. Louisiana School Census, Family Field Record Sheet, Bobby Lewis	7112-7115
29	234. Criminal Records for Bobby Lewis, Sixth Judicial District Court, Parish of Madison, Case No. 11969	7116-7134
29	235. Criminal Records for Bobby Lewis, Sixth Judicial District Court, Parish of Madison, Case No. 11965	7135-7139
29	236. Declaration of Christopher Milian (October 10, 2017)	7140-7145
29	237. Declaration of Jonathan H. Mack, Psy.D. (October 12, 2017)	7146-7148
29	238. Declaration of Joseph Hannigan (September 13, 2017)	7149-7153
29	239. Declaration of Claytee White (October 13, 2017)	7154-7158
29	240. "Woman in salon-related shooting to be paroled", Las Vegas Sun (February 25, 1997)	7159-7161
29	241. Order Regarding Sanctions, Denying Motion to Dismiss, and Imposing Additional Sanction, *Brett O. Whipple v. Second Judicial District Court and K. Beth Luna (Real Parties in Interest),* In the Supreme Court of the State of Nevada, Case No. 68668 (June 23, 2016)	7162-7165
29	242. Order Approving Conditional Guilty Plea Agreement, *In the Matter of Discipline of Brett O. Whipple, Bar*	

VOLUME	DOCUMENT	PAGE
	No. 6168, In the Supreme Court of the State of Nevada, Case No. 70951 (December 21, 2016)	7166-7170
29-30	243. Angela Thomas Southern Nevada Mental Health Services Records	7171-7435
30	244. Declaration of Brett O. Whipple (October 16, 2017)	7436-7438
30	245. Declaration of Angela Colleen Thomas (October 17, 2017)	7439-7448
30	246. Declaration of Kenya Hall (October 19, 2017)	7449-7452
30	247. Declaration of Sharyn Brown (October 19, 2017)	7453-7455
31	Exhibits in Support of Reply to Response (List); Opposition to Motion to Dismiss, *Thomas v. Filson*, District Court, Clark County, Nevada Case No. 96C136862-1 (June 4, 2018)	7631-7633
	EXHIBITS	
31	248. Request for Funds for Investigative Assistance, *State v. Thomas*, District Court, Clark County, Nevada Case No. C136862C (November 9, 2009)	7634-7708
31	249. Recorder's Transcript Re: Filing of Brief, *State v. Thomas*, District Court, Clark County, Nevada Case No. C136862 (November 9, 2009)	7709-7714
31-32	250. Response to Request for Funds for Investigative Assistance, *State v. Thomas*, District Court, Clark County, Nevada Case No. C136862 (December 8, 2009)	7715-7766

VOLUME	DOCUMENT	PAGE
32	251. Recorder's Transcript re: Status Check: Defendant's Request for Investigative Assistance-State's Brief/Opposition, *State v. Thomas,* District Court, Clark County, Nevada Case No. C136862 (January 19, 2010)	7767-7775
32	252. Reply to the Response to the Request for Funds for Investigative Assistance, *State v. Thomas,* District Court, Clark County, Nevada Case No. C136862 (December 28, 2009)	7776-7782
32	253. Jury Composition Preliminary Study, Eighth Judicial District Court, Clark County Nevada, Prepared for Nevada Appellate and Post-Conviction Project by John S. DeWitt, Ph.D.	7783-7839
32	254. Jury Improvement Commission Report of the Supreme Court of Nevada, (October 2002)	7840-7933
32	255. Register of Actions, Minutes, *State v. Thomas,* District Court, Clark County, Nevada Case No. C136862 (January 7, 2009)	7934-7936
1-2	Jury Trial-Day 2, Volume III, *State v. Thomas*, District Court, Clark County, Nevada Case No. C136862, (June 17, 1997)	22-348
34	Motion and Notice of Motion for Evidentiary Hearing, *Thomas v. Filson,* District Court, Clark County, Nevada Case No. 96C136862-1(June 8, 2018)	8407-8416
32	Motion and Notice of Motion for Leave to Conduct Discovery, *Thomas v. Filson*, District Court, Clark County, Nevada Case No. 96C136862-1 (June 8, 2018)	7937-7951

VOLUME	DOCUMENT	PAGE
2	Minutes, *State v. Thomas*, District Court, Clark County, Nevada Case No. C136862, (September 26, 2001)	349-350
3	Minutes, *State v. Thomas*, District Court, Clark County, Nevada Case No. C136862, (March 7, 2011)	628
3	Minutes, *State v. Thomas*, District Court, Clark County, Nevada Case No. C136862, (March 11, 2011)	629
35	Notice of Appeal, *Thomas v. Gittere,* District Court, Clark County, Nevada Case No. 96C136862-1 (October 30, 2018)	8611-8616
35	Notice of Entry of Order, *Thomas v. State,* District Court, Clark County, Nevada Case No. 96C136862-1 (October 1, 2018)	8600-8610
30	Notice Resetting Date and Time of Hearing, *State v. Thomas,* District Court, Clark County, Nevada Case No. 96-C136862-1 (December 1, 2017)	7456
35	Notice Resetting Date and Time of Hearing, *State v. Thomas,* District Court, Clark County, Nevada Case No. 96-C136862-1 (July 24, 2018)	8573
35	Opposition to Motions for Discovery and for Evidentiary Hearing, *State v. Thomas,* District Court, Clark County, Nevada Case No. 96C136862-1 (July 9, 2018)	8538-8543
3-4	Petition for Writ of Habeas Corpus (Post-Conviction), *Thomas v. Filson*, District Court, Clark County, Nevada Case No. C96C136862-1 (October 20, 2017)	630-885
30	Recorder's Transcript of Hearing: Defendant's Pro Per Petition for Writ of Habeas Corpus (Post-Conviction), State	

VOLUME	DOCUMENT	PAGE
	v. Thomas, District Court, Clark County, Nevada Case No. 96C136862-1 (January 22, 2018)	7457-7459
1	Recorder's Transcript Re: Calendar Call, *State v. Thomas*, District Court, Clark County, Nevada Case No. C136862, (June 13, 1997)	19-21
1	Recorder's Transcript Re: Defendant's Motion to Reset Trial Date, *State v. Thomas*, District Court, Clark County, Nevada Case No. C136862, (January 29, 1997)	8-15
35	Recorder's Transcript of Hearing: Defendant's Pro Per Petition for Writ of Habeas Corpus (Post-Conviction) Defendant's Motion for Leave to Conduct Discovery Defendant's Motion for Evidentiary Hearing, *State v. Thomas,* District Court, Clark County, Nevada Case No. 96C136862-1 (August 8, 2018)	8574-8589
1	Recorder's Transcript Re: Status Check: Re: Re-Set Trial Date, *State v. Thomas*, District Court, Clark County, Nevada Case No. C136862, (February 7, 1997)	16-18
35	Reply to Opposition to Motion to Dismiss, *State v. Thomas,* District Court, Clark County, Nevada Case No. 96C136862-1 C196420 (July 9, 2018)	8544-8562
35	Reply to Opposition to Motions for Discovery and For Evidentiary Hearing, *Thomas v. Gittere*, District Court, Clark County, Nevada Case No. 96C136862-1 (July 16, 2018)	8563-8572
31	Reply to Response; Opposition to Motion to Dismiss, *Thomas v. Filson*, District Court, Clark County, Nevada Case No. 96C136862-1 (June 4, 2018)	7532-7630
2	Reporter's Transcript of All Pending Motions, *State v. Thomas*, District Court, Clark County, Nevada Case No. C136862, (September 14, 2005)	393-412

VOLUME	DOCUMENT	PAGE
2	Reporter's Transcript of Appointment of Counsel, *State v. Thomas*, District Court, Clark County, Nevada Case No. C136862, (March 29, 2004)	386-392
2	Reporter's Transcript of Argument and Decision, *State v. Thomas*, District Court, Clark County, Nevada Case No. C136862, (August 21, 2002)	383-385
2	Reporter's Transcript of Evidentiary Hearing, *State v. Thomas*, District Court, Clark County, Nevada Case No. C136862, (January 22, 2002)	351-370
2	Reporter's Transcript of Evidentiary Hearing, Volume II, *State v. Thomas*, District Court, Clark County, Nevada Case No. C136862, (March 15, 2002)	371-382
2	Reporter's Transcript of Penalty Hearing, *State v. Thomas*, District Court, Clark County, Nevada Case No. C136862, (October 31, 2005)	413-461
2-3	Reporter's Transcript of Penalty Hearing, *State v. Thomas*, District Court, Clark County, Nevada Case No. C136862, (November 3, 2005)	462-551
3	Reporter's Transcript of Penalty Hearing, *State v. Thomas*, District Court, Clark County, Nevada Case No. C136862, (November 4, 2005)	552-627
1	Reporter's Transcript of Proceedings Taken Before the Honorable Joseph T. Bonaventure District Judge, *State v. Thomas*, District Court, Clark County, Nevada Case No. C136862, (October 2, 1996)	1-7
30-31	State's Response to Third Amended Petition for Writ of Habeas Corpus and Motion to Dismiss, *State v. Thomas*, District Court, Clark County, Nevada Case No. 96C136862-1 (March 26, 2018)	7460-7528

VOLUME	DOCUMENT	PAGE
31	Stipulation and Order to Modify Briefing Schedule, *Thomas v. Filson*, District Court, Clark County, Nevada Case No. 96C136862-1 (May 23, 2018)	7529-7531

CERTIFICATE OF SERVICE

I hereby certify that this document was filed electronically with the Nevada Supreme Court on June 14, 2019. Electronic Service of the foregoing APPELLANT'S APPENDIX shall be made in accordance with the Master Service List as follows:

Steven S. Owens
Chief Deputy District Attorney

/s/ *Jeremy Kip*
An Employee of the
Federal Public Defender,
District of Nevada

EXHIBIT 221

EXHIBIT 221

M Thomas_Residential Chronology

Home Address while attending...	School/ Address	Grade	Age
Gerson Park Apartment Las Vegas, NV			Birth - 4
449 Kings Ave North Las Vegas, NV	Madison Elementary School 1030 J Street Las Vegas, NV	K	4 - 5
408 Duchess St N. LV NV 89030	Jo Mackey Elementary 2726 Englestad North Las Vegas	K	5 - 6
1205 Adams Ave Las Vegas, NV 89106	W.E. Ferron Elementary 4200 Mountain Vista, LV	1	6
	Oran K Gragson Elementary 555 North Honolulu, LV	1	6
2036 Hassell Ave LV 89106	Crestwood Elementary 1300 Pauline Way, LV	1	7 - 8
	Twin Lakes Elementary 3300 Riverside Dr, LV	1	8 - 9
	CH Decker Elementary 3850 Redwood, LV	2	9
1801 N J St. #G-2 Las Vegas, NV 89106	CH Decker Elementary 3850 Redwood, LV	3	9
833 Hassell Ave Las Vegas, NV 89106	Red Rock Elementary 408 Upland Blvd, LV	3	9
	Red Rock Elementary 408 Upland Blvd, LV	4	10
953 Hart Ave Las Vegas, NV 89106	Vail Pittman Elementary 6333 Fargo Ave, LV	4	10
	Helen M. Smith Elementary 7101 Pinedale Ave, LV	4	11
1917 Yale #A North LVS, NV 89030	Miley Achievement Center 6171 West Charleston Blvd Las Vegas, NV	5	11
	Miley Achievement Center 6171 West Charleston Blvd Las Vegas, NV	5	11-12
	Walter Bracken School 1200 N. 27th Street, LV	6	12
	William E. Orr School 1562 E. Katie Dr, LV	7	13
	Miley Achievement Center 6171 West Charleston Blvd Las Vegas, NV	6	13
	Garside Junior High School 300 S. Torrey Pines, LV	7	13-14
	Miley Achievement Center 6171 West Charleston Blvd Las Vegas, NV	8	14
	Garside Junior High School 300 S. Torrey Pines, LV	8	14
1505 Cartier #D North LV, NV 89030		8	14
2712 Spear St. Apt D North LV 89030	Miley Achievement Center 6171 West Charleston Blvd Las Vegas, NV	8	14

M Thomas_Residential Chronology

Home Address while attending...	School/ Address	Grade	Age
2712 Spear St. Apt D NLV 89030	Third Cottage Program/ Zenoff Hall Juvenile Court School 601 N. Pecos, Las Vegas	8	14-15
	NYTC at Elko 100 Youth Center Road Elko, NV		16
	Rancho High 1900 Searles, LV		16
	NYTC at Elko 100 Youth Center Road Elko, NV	10	16
	NYTC at Elko 100 Youth Center Road Elko, NV	11	16
2712 Spear St. Apt D North LV 89030	Chaparral High 3850 Annie Oakley Dr. LV	11	16
	Rancho High 1900 Searles, Las Vegas	11	16
	Jefferson Opportunity High 1941 Jefferson North Las Vegas 89030	11	16-17
	Zenoff Hall Juvenile Court School 601 N. Pecos Las Vegas, NV		17

EXHIBIT 222

EXHIBIT 222

MThomas-8JDC02859

ORIGINAL

FILED IN OPEN COURT ON 6-27-96 Mary Brigson Court Clerk

ANAG
STEWART L. BELL
DISTRICT ATTORNEY
Nevada Bar #000477
200 S. Third Street
Las Vegas, Nevada 89155
(702) 455-4711
Attorney for Plaintiff

JUSTICE COURT, LAS VEGAS TOWNSHIP
CLARK COUNTY, NEVADA

THE STATE OF NEVADA,

Plaintiff,

-vs-

KENYA KEITA HALL aka Kenya Love, #1225894

Defendant(s).

Case No. 96F07190B
Dept. No. 2

AGREEMENT TO TESTIFY

IT IS HEREBY AGREED by and between the State of Nevada, by the Clark County District Attorney and through the undersigned deputy, MELVYN T. HARMON, and KENYA KEITA HALL aka Kenya Love, by and through his undersigned defense attorney, JOHN STEFFEN, ESQ.

1. KENYA KEITA HALL aka Kenya Love will cooperate voluntarily with the Clark County District Attorney's Office and the Las Vegas Metropolitan Police Department in the investigation and prosecution of State of Nevada vs. Marlo Thomas and against any other individuals who may be charged with offenses occurring at the Lone Star Steakhouse on April 15, 1996 wherein Carl Dixon and Matthew Gianakis were murdered and Vincent Oddo was robbed.

2. KENYA KEITA HALL aka Kenya Love will cooperate voluntarily by providing true information and by testifying fully and truthfully in all court proceedings in the above referenced case against the co-defendant Marlo Thomas and any other individuals involved.

3. The full terms of the plea agreement are set forth in the document styled Guilty Plea Memorandum, a copy of which is attached hereto and incorporated herein by reference. KENYA KEITA

MThomas-8JDC02860

HALL aka Kenya Love shall receive the benefits described in this agreement subject to his compliance with all of the terms and conditions contained in this document.

4. It is further understood that as a result of entering this agreement, KENYA KEITA HALL aka Kenya Love is waiving all appeal rights with respect to the entry of plea, speedy trial rights, and any other right to appeal any issue as a result of his prosecution in Case No. 96F07190B.

OBLIGATION TO BE TRUTHFUL

OVERRIDING ALL ELSE, it is understood that this agreement requires from KENYA KEITA HALL aka Kenya Love an obligation to do nothing other than to tell the truth. It is understood between all the parties to this agreement that KENYA KEITA HALL aka Kenya Love, at all times, shall tell the truth, both during the investigation and while testifying on the witness stand. KENYA KEITA HALL aka Kenya Love shall tell the truth, no matter who asks the questions, including but not limited to investigators, prosecutors, judges and defense attorneys.

It is further understood that this entire agreement shall become null and void and KENYA KEITA HALL aka Kenya Love shall lose the benefits of this agreement for any deviation from the truth, for failure to answer any question that is the subject matter of this investigation, for purposely withholding information regarding this investigation, for providing evasive answers to questions asked by law enforcement officers investigating this case, for providing false information at any time on any matter concerning this investigation. Further, KENYA KEITA HALL aka Kenya Love shall be subject to prosecution for perjury for any intentional false statement which occurs while he is on the witness stand.

The parties agree that the trial court shall determine if KENYA KEITA HALL aka Kenya Love complied with his obligation of truthfulness for purposes of this agreement.

ADDITIONAL CONDITIONS

1. It is further agreed that if this agreement is declared null and void as a result of violation of the terms and conditions by KENYA KEITA HALL aka Kenya Love, the District Attorney is entitled to prosecute KENYA KEITA HALL aka Kenya Love on all charges contained in the criminal complaint filed in Case No. 96F07190B.

2. It is agreed that no interviews or communication with KENYA KEITA HALL aka Kenya Love shall be conducted by the District Attorney or its agents unless defense counsel JOHN STEFFEN,

MThomas-8JDC02861

ESQ. has been notified and JOHN STEFFEN, ESQ. agrees to expressly waive his/her right to be present.

3. Any failure by the District Attorney's Office and its agents to comply with the above requirements shall render this Agreement null and void and may result in KENYA KEITA HALL aka Kenya Love taking any action which would otherwise be available to him, including but not limited to refusing to testify based on his Fifth Amendment right or seeking to withdraw from the plea agreement in Case No. 96F07190B.

4. All parties realize and understand their obligations and duties under this Agreement. Each party enters this Agreement with full knowledge of the meaning and effect of such Agreement.

5. KENYA KEITA HALL aka Kenya Love has discussed this matter fully with his attorney. The parties realize and understand that there are no terms to this Agreement other than what is contained herein and in the Guilty Plea Memorandum. KENYA KEITA HALL aka Kenya Love fully and voluntarily accepts all the terms and conditions of this agreement and understands the consequences of entering into this agreement.

6-27-96
DATE

KENYA KEITA HALL aka Kenya Love
Defendant

6-27-96
DATE

JOHN STEFFEN, ESQ.
Attorney for Defendant

6/27/96
DATE

MELVYN T. HARMON
Chief Deputy District Attorney

mvu\hall.agr\kjh

EXHIBIT 223

EXHIBIT 223

U.S. Department of Housing and Urban Development

Archives

A Blighted Las Vegas Community is Transformed into a Model Neighborhood

Tuesday, August 27, 2002

It takes vision to bring about significant change in badly deteriorated neighborhoods - along with patience, perseverance, and the commitment of effective public/private partnerships. In one West Las Vegas neighborhood, an area that once was infamous for crime and a decaying public housing development, all of these elements have come together and the area is a new model for the City's low-income communities.

Known today as Whispering Timbers, the development is on the site of what once was a 200-unit public housing development, the former Herbert Gerson Park. The area - once associated with slums and blight as well as being a hub for crime - is now an attractive affordable housing development. The new Whispering Timbers and its 208 new affordable homes is the result of partnerships between HUD, the Community Development Programs Center (CDPCN), the Las Vegas Housing Authority, the City of Las Vegas, and the local faith-based community.

The transformation came about, in part, because the Las Vegas Housing Authority is complying with the Department's mandate to desegregate housing authority complexes and reduce the concentration of families living at or below the poverty level in low-income neighborhoods. At a recent ceremony, new Whispering Timbers home-owners were presented with the keys to their new homes. HUD's Nevada State Director, Kenneth LoBene, made a point to recognize CDPCN and its President, Frank Hawkins, giving him a special proclamation for outstanding leadership in expanding the supply of affordable housing in Las Vegas.

Throughout the nation, where local leaders have a vision of a better life for low-income families and communities - as well as committed public/private partnerships that share the vision - the transformation of this West Las Vegas neighborhood can be another inspiration.

Content Archived: September 09, 2009

U.S. Department of Housing and Urban Development
451 7th Street S.W.
Washington, DC 20410
Telephone: (202) 708-1112 TTY: (202) 708-1455

EXHIBIT 224

EXHIBIT 224

TO: Thomas Team
FROM: Cassondrus Ragsdale
DATE: July 2, 2017
RE: Social History Report and Narrative

I. BACKGROUND: MARLO'S FAMILY

A. Maternal Family And Mother's Upbringing

1. Marlo's grandparents

Marlo's mother was Georgia Ann Thomas. She was born on May 15, 1950, in Tallulah, Louisiana and died at age sixty-five on December 22, 2015. Ex. 69 (Georgia Thomas Death Certificate). Her mother, Jessie Mae Brown, was born January 1, 1925, in Hollandale, Mississippi. Jessie Mae died at age forty-four in Tallulah, Louisiana. Georgia's father, TJ Thomas, was born August 4, 1925, in Sondheimer, Louisiana. He died at age sixty-five in Kansas City, Missouri. Little is known about Marlo's maternal grandmother, Jessie Mae's childhood, or his great maternal grandparents. Ex. 214 (Marlo Thomas Ancestry.com)

Georgia's father TJ was a twin to JT. Marlo's maternal great grandfather, John Thomas, married Rebecca Blue when she was age twelve. TJ was the third of six children born to the union of John and Rebecca. Rebecca's third child was from an extramarital relationship with Harrison Radell, a man she later married. Rebecca gave birth to eleven children: six by John Thomas and five by Harrison Radell. TJ's siblings, in order of their birth were Georgia Thomas, 1921; Jake Thomas, 1923; Willie Radell, 1924; JT (twin), 1925; JW Radell, 1926; James Radell, 1928; Gracie Thomas, 1928; Oscar Radell, 1931; Levi Thomas, 1926; and Gus Radell, 1938. There is no additional information available regarding Marlo's maternal grandfather's childhood. Ex. 214.

When Shirley Nash met with this investigator, she stated Marlo's maternal grandparents, TJ Thomas and Jessie Mae Brown, had thirteen children from their union:

Betty Lee Thomas	11/25/1941 – 06/01/1965
Emma Thomas	04/17/1944 – 09/28/1999

Annie Thomas	03/20/1946 –
Jonnie Thomas	05/27/1947 –
John Thomas	10/09/1948 – 11/16/2001
Georgia Thomas	05/15/1950 – 12/12/2015
Rebecca Thomas	04/06/1952 –
Shirley Thomas	12/25/1953 –
Larry Thomas	05/03/1957 –
Linda Thomas	01/07/1958 –
TJ Thomas	08/01/1959 –
Eliza Thomas	12/12/1960 – 07/30/2008
Michael Thomas	1961

Marlo's grandparents were born and raised in Louisiana communities. At some point TJ and Jessie Mae journeyed to Tallulah, Louisiana. Ex. 214. It is unknown if they traveled together or met after their arrivals in Tallulah. During the early 1900's, blacks were at a disadvantage. Discrimination ran rampant throughout the South alongside inequality. Segregation dictated the use of public bathrooms, water fountains, restaurants and school attendance, only to name a few. Tallulah was racially segregated with blacks and whites living in different sections of town. It yielded a high volume of cotton crops. TJ worked in the mill and cotton fields of Tallulah. His wife and some of the children also worked in the fields picking cotton. Ex. 58 at ¶¶3-6 (Declaration of Annie Outland).

2. Georgia Thomas - The Daughter

Georgia and her siblings were raised in a candle-lit, four room house, made of wood planks. There were two bedrooms, a living room, a kitchen, and an outhouse. TJ and his twin, JT, built homes on the property of Mr. Harris, who married Georgia's grandmother, Beatrice. The front house belonged to JT. The house behind JT's was Georgia's family house and a third house was off to the right of their house. Ex. 58 at ¶2.

Jessie Mae deserted her husband and children when she could take no more of TJ's violence towards her. Annie, age twelve, was the oldest sibling in the house at the time. Emma and Betty, the two oldest sisters, had moved to Las Vegas and set up house. Jonnie, John, Rebecca, Shirley, Larry, Linda, TJ and Georgia, around age eight, were left to be raised by Annie. Shortly after

Jessie Mae left the home, TJ, too, deserted the family and left for Las Vegas with his twin. TJ directed Annie to take care of her younger siblings. Annie dropped out of school to care for them. Sometimes the children saw their mother around town, but it would not be until two years later that she returned home. Jessie Mae had to be certain TJ was gone for good. Her young children survived because of Ms. Viola, a school teacher in the neighborhood. Annie Outland stated, "She took us around the back of stores, where we went through the trash. People looked out for Ms. Viola helping us. Once, without Ms. Viola, we went to the back of a store and they had left a whole crate of chickens out there." Ex. 58 at ¶¶4-5.

One day, after Jessie Mae's return home, a terrible vehicle accident occurred, involving her and three of the children: Jonnie, John and Georgia. Ex. 58 at ¶6. Georgia was badly injured and unable to walk for a long time. Ex. 103 (Interview of Rebecca Thomas 10.25.11). Betty and her husband returned to Tallulah to see about the family after the accident. TJ returned to get the children, but instead he got his girlfriend, Shirley Beatrice Kie, and took her back to Las Vegas. Later, he and Shirley Beatrice returned for the kids. When Betty and her husband left to return to Las Vegas, they took Annie, around age thirteen, with them. Annie never returned to Tallulah until the death of her mother and hasn't returned since. Annie removed herself from the family, got married, and raised her four children. Ex. 58 at ¶¶6-7. Shirley Beatrice and TJ got married when TJ was still married to Jessie Mae. Ex. 153 at ¶¶1-2. Shirley Beatrice was age seventeen and TJ was sixteen years older. Ex. 174 at ¶2 (Declaration of Cassondrus Ragsdale re Shirley Beatrice Thomas). Shirley Beatrice was about the same age as some of TJ's oldest children. He and Shirley Beatrice started a new family and had four children. Ex. 41 at ¶4 (Declaration of Linda McGilbra).

By this time Georgia was in the hands of her third caregiver, Shirley Beatrice. Georgia was around age eleven when she and her siblings were taken to Las Vegas. They lived with JT (twin) while TJ completed their housing arrangements. Ex. 44 at ¶¶1-2 (Declaration of Shirley Nash).

Georgia was a fighter and acted out in school. She was sent to the Catalina Girls Home, a reform school, for about six months. Ex. 44 at ¶5; Ex. 106 (Caliente Youth Center); Ex. 61 at CCSD0031 (Georgia Thomas school records). While Georgia was a funny person, frequently joking around, she had

a mean streak and would fight. She beat her stepmother, Shirley Beatrice, and was sent off to the girl's home. Ex. 58 at ¶8.

Because TJ was violent to his second wife as he had been to his first, around 1972, Shirley Beatrice packed her belongings and took her children to Kansas City, Missouri. But TJ later found her. Ex. 174 at ¶7. When TJ left for Kansas City to be with his second family, he cleaned the freezer and took all the meat. He gave his daughter Linda, age thirteen, five dollars and left for good. Shirley, Linda, Linda's two kids, Larry, TJ, and a niece—Joyce—were left to fend for themselves in a three bedroom house. Shirley worked to care for them. Ex. 41 at ¶5. By this time Georgia was already out of the house.

Ex.64

TJ Thomas, Marlo's maternal grandfather

B. Paternal Family And Father's Upbringing

1. Marlo's Grandparents

Marlo's father, Bobby Lewis, was born on January 28, 1949, in Tallulah, Louisiana. He died at age sixty-two on January 15, 2012. Ex. 105 (Home Going Celebration for Bobby Lewis). Little is known about Marlo's paternal family members. His grandfather, Will Bouldin, was born in Arkansas and married Anna. To the union was born six children: Emma, Jack, Joe, Robert, and two unknown. After Anna's passing, Will met and married Pearlene Lewis from Mississippi. Will was much older when he started his second family. Pearlene kept her maiden name. They had four children and raised them in Tallulah, Louisiana: Willie Lewis, Rosa Lewis, Annie Lewis, and Bobby Lewis. The children from Will's first marriage were adults and remained in Mississippi. They visited their father and his new family, and stayed with them in a large five bedroom home. Ex. 209 at ¶7 (Declaration of Annie Stringer).

Bobby and his siblings attended segregated schools for blacks in Tallulah, and walked daily about ten miles each way to school. Bobby didn't read or write well. His highest level of education was the sixth grade. The Bouldin/Lewis family lived in West Tallulah, a black area called the Fairground, named so because it hosted the annual town fair. Some black families lived on the Southside of town, near the mill. All whites lived on the Northside of town in an area called the Lakes. Ex. 209 at ¶¶5-6.

2. Marlo's Father - Bobby Lewis

Bobby and his family rarely left the Fairground; they went to school, the store, the post office, and work. They grew up poor. Will Bouldin received a pension and Pearlene received a disability check for partial blindness. Food was purchased at the first of the month to last until the following month. The family often stumbled on hard times towards the end of the month because food was scarce. The family made ends meet as much as possible. Dresses for the girls were made from flour sack bags and shoes were purchased twice a year. Clothes were washed during the weekend and worn again the following week. Sometimes Will's older set of children brought clothes to Bobby and his siblings. Will grew a vegetable garden and raised pigs, chickens, and a cow. The kids worked the garden and cared for the livestock. Bobby and his brother

arose early each day to slop the pigs and chop wood. They also picked cotton in the fields by the fairground. Ex. 209 at ¶¶6-9.

In the summers Bobby's family traveled to Yazoo City, Mississippi, to visit Will's first set of children. During the trips, Marlo's grandfather introduced Bobby, age nine, to bear fighting. It was a big thing in Mississippi at the time. "It was a weekend outdoor event where spectators stood around a square wooden box and watched people wrestle bear cubs. People were on hand to pull the bear away if the fighter was injured. Bobby was stout and tough and never injured in a bear fight. He got tussled around but there were no scratches." Ex. 209 at ¶10. Annie remembered watching Bobby fight the bears as she cheered with the other spectators. Bobby engaged in bear fighting until he was about around age thirteen.

Bobby loved to fight. Growing up, he fought a lot at school and in the neighborhood. Bobby served about two years in prison for fighting in Tallulah. When Bobby was released, he moved to Las Vegas where Annie lived. Bobby also went to jail a few times in Las Vegas for fighting. Bobby met Georgia Thomas in Tallulah and may have moved to Las Vegas because she moved to the area. Bobby's primary address was Annie's home but he was in and out of the house with his girlfriends. Ex. 209 at ¶¶11-13.

C. Marlo's Maternal Family Secret

There is a secret so deeply rooted within the Thomas family that even after more than fifty years of silence, for some, the wounds are raw. Nestled in the back of their minds was the secret some didn't talk about, some wouldn't talk about, and others only talked about amongst family: the Thomas women had been molested as young girls by their father.

Not only was Marlo's grandfather a womanizer, but he was a child molester and physical abuser. He molested his children and had babies by some of them. His first wife, Jessie Mae was the victim of domestic violence. When Marlo met with this investigator, he stated his grandmother was subjected to the hands of her husband's violent beatings and aggressive behavior within the home so much so she ran away several times.

When Jessie Mae ran from her abuser, she left her children unprotected and vulnerable. Today, there are daily reminders of what happened to the

siblings, such as their offspring by their father and inappropriate sexual behaviors by the offspring themselves. Jessie Mae's children didn't know what their father did to them, both sexually and physically, was wrong because they knew no better and thought it was normal. There was no one to protect Jessie Mae or her children.

1. Sexual Abuse – The Children

Out of TJ's nine daughters by Jessie Mae, eight were molested, five gave birth to TJ's children, one aborted a child, and one denied molestation. All of the Thomas sisters except for Jonnie admitted or shared their secret.

Betty Lee Diggs - deceased

"My sisters Linda, Betty, Emma, and Annie also had children by my father." Ex. 44 at ¶10.

Emma Thomas - deceased

"It is a well-known family secret that my maternal grandfather molested my mother and her sisters, including Georgia. The molestation affected my mom and every one of my aunties emotionally, physically, and mentally. As I got older, I began to see how my mom and her sisters didn't trust people and could be overprotective of their children. They never received any counseling, instead their attitude was to suck it up and keep moving. When my grandfather moved back to Las Vegas, my mom and aunts loved on him and acted like the abuse never happened." Ex. 38 at ¶10 (Declaration of David Hudson).

"My sisters Linda, Betty, Emma, and Annie also had children by my father." Ex. 44 at ¶10

Annie Outland

Annie recalled she didn't have a good relationship with her dad. "If I could have gotten the gun he kept under his mattress, I would have killed him. When I was nine, he sexually abused me." Ex. 58 at ¶4. When Jessie Mae left

the children at home with TJ, Annie was twelve and had already been sexually abused by him.

Georgia Thomas - deceased

After Marlo's grandfather TJ died, all the Thomas siblings became very close. When Georgia was ill about five years ago, her brother Tony Jr. visited her in the critical care facility. She asked Tony Jr. to promise he would look after her boys after she died. Georgia then confessed their dad had "messed with" her. Tony Jr. inquired what she meant by "messing," and Georgia replied her dad had slept with her, Linda, and Shirley. Georgia also thought TJ abused Eliza when she lived in Kansas City. Tony Jr. recalled that when he was a child, they received a call that Eliza was in the hospital because a man had raped her and she lost the baby. Tony Jr. and his brother, Larry, were angry and wanted to go to Kansas City, but their dad didn't allow them to go. Georgia told Tony Jr. that nobody messed with Eliza—it was their dad. Ex. 153 at ¶21.

Paul Hardwick, Sr., the father of Georgia's youngest son, Paul, Jr., stated there was molestation in Georgia's family. Georgia's father and his twin brother had a trademark of breaking in their daughters. The story told at family fish fries was that when Georgia was in high school, her sisters Jonnie and Rebecca walked Georgia through the desert where they held her down and allowed their father to rape her and she became pregnant with Larry. Ex. 42 at ¶12 (Declaration of Paul Hardwick, Sr.).

Johnny Hudson, Georgia's nephew, recalled hearing a brief history of the family incest from his aunts Georgia and Rebecca. Georgia stated her dad had sexually abused her and she was lucky she didn't get pregnant by him. Ex. 62 at ¶12 (Declaration of Johnny Hudson).

David Hudson, Georgia's nephew, also recalled the family secret that TJ molested Georgia and her sisters. The molestation affected all of the sisters emotionally, physically, and mentally. As David got older, he saw how his mother and her sisters didn't trust people. They never received counseling; instead, their attitude was to suck it up and keep moving. Ex. 38 at ¶10.

Rebecca Thomas

Rebecca was around age fourteen and in junior high school the first time her father molested her. Rebecca's sisters, Linda and Eliza, told her their father sexually abused them, too. Ex. 154 at ¶3.

Shirley Thomas

"There is a secret in my family; my father molested me and my sisters. Some of my sisters have confessed that it happened to them, others are in denial. I strongly believe my father slept with all his daughters. Two of my children were fathered by him. I got pregnant for the first time in the tenth grade." Ex. 44 at ¶10. Shirley knew nothing about men growing up and didn't know what her father did was wrong. When she got older and discovered it was wrong, she tried to protect her younger sister, Linda. Linda was thirteen when Shirley approached her about their father. Linda told her she was too late; it had already happened to her. Linda had a daughter by their father and she told her daughter that her father was her grandad. Ex. 44 at ¶12. Shirley remembered her father always took them away from the house to abuse them. It happened at the dump, in the car, and in the bushes. Shirley told her daughters never to go anywhere with their grandfather and to scream if he was near them. Her father's twin brother, JT, molested his daughters also. Ex. 44 at ¶13.

Linda Thomas

"My father sexually abused me and my sisters. I have a daughter, Shantel, by my father." Ex. 41 at ¶3. Linda wasn't sexually abused by TJ until he returned from Kansas City, Missouri, for a short period of time. She wished he had never returned because that's when he abused her. Ex. 41 at ¶4.

Eliza Bosley - deceased

When Jonnie returned to Las Vegas to care for her younger siblings, she sent their baby sister Eliza to live with TJ in Kansas City. Shirley was so mad at Jonnie for sending Eliza to him that she went to live with Georgia. Sure enough, Eliza became pregnant with TJ's baby. Shirley and her sisters collected money for an abortion and their stepmom took Eliza to have it. Eliza returned to Las Vegas and never went back to Kansas City. Ex. 44 at ¶10.

Georgia told Tony Jr. she thought their father messed with Eliza when she was in Kansas City. Tony Jr. recalled they received a call that Eliza was in the hospital because she had been raped. Georgia told Tony Jr. nobody messed with Eliza; it was their dad. Ex. 153 at ¶21.

Shirley Beatrice suspected something was going on between TJ and Eliza, so she asked her. Eliza told her TJ was patting and feeling on her and had sex with her. Eliza became pregnant, but Shirley Beatrice wasn't sure if it was TJ's child. She took Eliza to get an abortion. Ex. 174 at ¶8.

By 1972, Shirley Beatrice didn't want TJ around her children. She noticed he favored some of the lighter skin girls and a couple of the boys over the darker skin children. He took the lighter skin children with him more than the darker ones. Shirley had a lighter skin daughter who she had become concerned about, so Shirley moved out the house with her children to Missouri. Ex. 174 at ¶7.

Ex. 52

JT Thomas *(twins)* *TJ Thomas*

2. Domestic Violence – The Spouses

TJ was a womanizer and an abuser. Jessie Mae feared him. He beat her often with anything he got his hands on and whenever he wanted to. One time while playing, Annie and her friends ran around the house, and when they made it back to the front, they found Annie's father beating her mother. Annie stood there and screamed; her friends ran away. It was difficult seeing her mother abused. Ex. 58 at ¶3.

TJ was an emotional, verbal, and physical abuser. He was very jealous and never wanted Shirley Beatrice to go anywhere with his daughters because he thought they were getting men for their stepmom. She could not go to the store without TJ accusing her of meeting a man there. After Shirley Beatrice moved to Missouri and TJ followed, he became more possessive and physically abusive. The older TJ became, the worse he got; he continued to argue and be jealous and abusive. Shirley concluded, "I made my bed and I lied in it." Ex. 174 at ¶¶5, 7, 9.

3. Physical Abuse – The Children

Shirley Beatrice did not see her husband, TJ, physically discipline his children in the home. She believed he took them out in the desert to discipline them. He always took them somewhere. Ex. 174 at ¶6. TJ abused Georgia and her siblings. He whipped them with belts and switches. His whippings were really "beat downs," designed to hurt and leave bruises. At the time, the whippings seemed normal because they knew no better. Ex. 154 at ¶3. Georgia once said her dad was just mean, mean, mean. He beat her and was also verbally abusive. Ex. 155 at ¶10.

The Thomas Sisters – (Betty not pictured, deceased)

Shirley *Rebecca* *Georgia* *Jonnie*

Ex. 51

Annie *Linda* *Emma* *Eliza*

D. Additional Information About Marlo's Family

Betty, Emma, Annie, Shirley and Linda moved on in life with the daily reminder of their father's rape, that their children were conceived by their father's sex acts, some of whom carry the physical and intellectual deficits associated with incest. Rebecca wasn't impregnated by her father. Eliza aborted the child of her father. With Georgia, there looms a cloud of uncertainty surrounding her oldest son.

There was not only incest in the Thomas family, but other acts of sexual victimization were revealed as well. Georgia's brother John Thomas had sex with his first cousin when he lived in Louisiana. When the cousin came to visit in Las Vegas, John wanted her to stay with him and his wife, Everlyn. Jonnie, her sister-in-law, advised Everlyn not to allow the cousin to stay because of

their past involvement. When Everlyn approached John about it, he claimed it was "like kissing cousins." She learned about the sex four years into her and John's marriage. Ex. 199 at ¶¶14-15 (Declaration of Everlyn Brown).

Family members spoke about John Thomas, the oldest son of Shirley Thomas Nash, fathered by TJ. John was asked to babysit his neighbor's daughter, and while doing so, he molested her. The neighbor told Shirley charges would not be pressed if her son received counseling. Shirley did not seek help for John, and he was arrested and sent to a juvenile facility. Ex. 152 at ¶6 (Declaration of Julia Ann Williams); Ex. 63 at ¶13 (Declaration of Matthew Young). Another time Shirley beat John "from one end of the house to the other end" because she walked in on him "messing around" with his sister, Sabrina, who was also fathered by TJ. Ex. 62 at ¶16.

Johnny Hudson, the son of Emma Thomas and fathered by TJ, was molested as a child between the ages of five and seven. Ike, a man who fathered a child by his mother, molested Johnny. Johnny was molested in abandoned buildings and other places they stopped on the way to the home of Ike's mom. Ike tried to penetrate Johnny, but it was too painful so he made Johnny perform oral sex on him. Johnny was also abused in the bathroom of his home, by Ike. There was another cousin, Michael Thomas, who made Johnny perform oral sex. Michael was the son of TJ's twin, JT. Ex. 62 at ¶14.

Barbara, Johnny's oldest sister, and a product of incest (TJ), was molested by Ike and her stepfather, Robert Nash. Although Johnny and Barbara shared their secret with each other, details are not known about Barbara. She is deceased. Ex. 62 at ¶13. Johnny also heard Ike rape his mother, Emma, as he and his brother, David played outside her window. Johnny heard Emma tell Ike, "No, no, please stop." Ex. 62 at ¶15.

Johnny Hudson was not only a victim of sexual abuse, but also a sexual abuser. Due to his sexual abuse as a child, he acted out by sexually abusing young girls in the neighborhood. The girls were usually about seven years younger than Johnny. Ex. 63 at ¶19. Johnny molested his cousin, Erica Edwards, Eliza's daughter. Johnny had molested girls and boys in the family. Ex. 152 at ¶4.

When Marlo met with this investigator, he stated his cousin Victoria Hudson, daughter of Emma Thomas, was also the victim of sexual abuse by

Georgia's brother, John. He propositioned her with money for sex. When Marlo was around age seven, Victoria tried to kiss him inappropriately. Georgia slapped Victoria after Marlo told her. It was Victoria who initiated Marlo's interest in girls.

Julia Williams recalled her son Mario went to a Fourth of July Thomas-family cookout with his dad, Tony Thomas, Jr., Georgia's brother. Julia later collected Mario and noticed he had on a different set of clothing. Mario told his mom some of his male cousins wanted to see his private parts. Mario refused and ran away. As he ran, his cousins grabbed at him and at his clothes, pulling them off. Julia advised her husband to tell his family get help for the cousins. Ex. 152 at ¶5.

Barbara, who was molested as a child, later molested her brother Matthew. After Barbara took her brothers Ronnie and Matthew to church, she made them take naps. Her friends then came over and separated the brothers. Two or three of Barbara's friends performed oral sex on Matthew and made him perform oral sex on them. Matthew was also made to penetrate the girls. The abuse lasted from when Matthew was ten until he was around age thirteen. Matthew stated: "It was really tough for me for a while; it made me feel crazy." Ex. 63 at ¶14.

Matthew believed the sexual abuse he experienced as a child caused him to act out towards other kids. Around age thirteen, he rubbed against and made sexual advances to a young girl his age in the church van. At age twenty, Matthew had sexual relations with his fifteen-year-old neighbor, Janie; she became pregnant and gave birth to his son. Her mother made them marry and they had four children. During Matthew's marriage to Janie, he was employed by the Clark County School District as a custodian. There, at age twenty, he became friendly with a fourteen-year–old girl, who worked in a summer program in the custodian department. By age fifteen, the juvenile and Matthew were sexually involved. She became pregnant and news spread throughout the school system. Matthew was arrested and lost his job. He served two years and eight months for his charges. Matthew was divorced while in prison. After his release, he married that girl and they had a second child. In prison, Matthew received counseling. He strongly believes if he had received proper counseling after he was victimized, he wouldn't have victimized others. Ex. 63 at ¶¶15-18.

II. PARENTING

A. Georgia Thomas – The Mother

1. Marlo's Brothers Are Born

Georgia gave birth to four boys. Her first born was Larry Thomas. Nothing is known about the alleged father other than a name given, Larry Stewart, and that he was a resident of Las Vegas. Stewart was not involved in Larry's upbringing. Bobby Lewis was the father of Georgia's second and third children, Darrell and Marlo Thomas. Bobby was in and out of the home. Georgia's fourth child was Paul Hardwick, Jr. (PJ). He was fathered by Paul Hardwick, Sr., who remained in PJ's life for a brief time.

As a child, Georgia realized there was a difference in the way Shirley Beatrice treated her father's two sets of children. Shirley Beatrice favored her own children over Jessie Mae's children. Georgia brought the unfairness to her father's attention and threatened to leave the home. In response, TJ grabbed Georgia and told her he would help her leave. TJ packed two bags for Georgia, cursed her, and slapped her across the face, before taking her to the bus station for a Tallulah-bound bus. Georgia was pregnant with Larry at the time and went to stay with her mother. Ex. 153 at ¶19. She gave birth to Larry on December 29, 1966. Larry was reportedly full term and unhealthy at the time of his birth. He was hospitalized for three months with what was thought to be a blood disorder. Ex. 54 (Interview of Georgia Thomas 10.5.11).

Georgia became pregnant with Larry at age sixteen. By this time, her older sisters Betty, Emma, and Annie had already been victimized by their father. Georgia admitted her father sexually abused her too, suggesting the possibility that her first born also could have been TJ's.

Georgia's first born, Larry – Ex. 111

Georgia Thomas Ex. 116

TJ Thomas, father/grandfather Ex. 117

While in Tallulah and pregnant with Larry, Georgia met Bobby Lewis. Six months after giving birth to Larry, she became pregnant with her second child, Darrell. Georgia stayed in Louisiana over a year before she returned to Las Vegas with Larry and pregnant with Darrell. Bobby followed her back. Her second son was born February 7, 1968. Ex. 44 at ¶5.

It would be some four years later that Georgia gave birth to Marlo. Larry and Darrell were ages five and four, respectively. Eight years later, at age thirty, Georgia gave birth to PJ.

2. Marlo's Prenatal Development, Birth, and Early Childhood

When she was pregnant with Marlo, Georgia lived in an apartment in Gerson Park. It was a rough, gang infested neighborhood. Her sister Shirley lived with her and was also pregnant. On November 6, 1972, Georgia went to the Women's Hospital on Sahara Drive, but was told she wasn't in labor and sent back home. Shortly after Georgia returned home, she gave birth to her third son. Georgia was transported by ambulance to the hospital and she named him Marlo. According to Georgia, Marlo weighed seven pounds and three ounces. They were hospitalized for three days. Ex. 54.

Marlo received no pre-natal care. Ex. 53 (Interview of Georgia Thomas 1.11.10). Georgia recalled Marlo was a sickly child and suffered from something like the flu when he was a few weeks old. His symptoms were a nasty cough and mucus that lasted for a month. Doctors prescribed antibiotics.

Ex. 54. Later, as a young child, Marlo was sickly and suffered from colds and fevers, but was never taken for medical care. Ex. 44 at ¶8.

According to Georgia, during her pregnancy with Marlo, she drank alcohol every chance she got. She wasn't aware of the adverse effect alcohol could have on her child. Georgia drank almost every day as her way to escape the emotional pain of living with a man, Bobby Lewis, who abused her. Her drink of choice was Mad Dog 20/20, but she also drank vodka mixed with grapefruit juice. Ex. 54. Georgia was depressed during the pregnancy and drank because of the depression. She took medication for high blood pressure and also took Ritalin. Ex. 37 at ¶17.

Besides alcohol, Marlo may have been injured in-utero by other toxins. When Georgia was pregnant, she worked at Arrowhead Linen, an industrial laundry. She fed sheets into a machine that folded them. She hated the job because the chemicals to which she was exposed made her sick every day. She described the chemicals as foul smelling, causing her to suffer from nausea, headaches, and vomiting. Other employees were sick as well. Georgia worked up to the day she gave birth to Marlo. Other members of Georgia's family—Jonnie, Rebecca, Shirley—worked at Arrowhead Linen during this time and report suffering some of the same symptoms, which they related to the smell of chemicals there. After working just two weeks, Shirley quit her job at Arrowhead due to the chemicals making her ill. Ex. 54.

Based on preliminary research, one of the chemicals used at the industrial laundry may have been toluene, a neurological and CNS toxin. In the 1970's, toluene was used in laundry starch, spot cleaners, and was a component in the detergent.

Toluene is a solvent and as it evaporates it becomes mixed with the air a person in the exposed area breathes. A person is exposed to toluene in the workplace by simply breathing. The solvent is absorbed directly into a person's blood from their lungs. Exposure to toluene may cause headaches, tiredness, confusion, weakness, memory loss, nausea, and can impair a person's ability to think clearly. It can lead to decreased mental ability.

Human fetuses and newborn babies may be more sensitive to toluene than adults, because their bodies cannot turn toluene into less harmful chemicals. Mothers who inhaled large amounts of toluene while pregnant as a

result have given birth to children with birth defects, including retardation of mental abilities and growth. Most of the studies have focused on animals exposed to toluene, not humans. Unborn animals were harmed when high levels of toluene were breathed in by their mothers; the primary result was found in the behavior of the baby. It is suspected that ingestion of toluene by a pregnant woman can lead to neurological problem and retarded growth and development of the child.

Toluene crosses the placenta and is excreted in breast milk. It is included in "Reproductive and Developmental Toxicants", 1991 report published by the GAO that lists 30 chemicals of concern because of widely acknowledged reproductive and developmental consequences. United States General Accounting Officer, GAO/PEMD-92-3, Reproductive and Developmental Toxicants: Regulatory Actions Provide Uncertain Protection (October 1991).

Georgia reported suffering many of the same symptoms attributed to toxic exposure to toluene. Ex. 54.

B. **Marlo's Parents –**

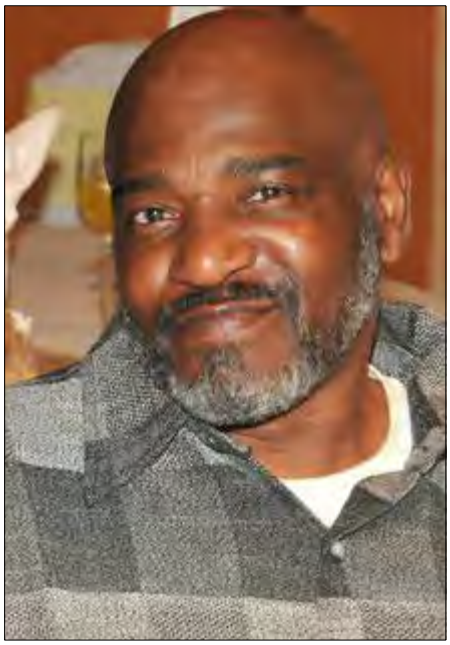

Ex. 203 Bobby Lewis

Ex. 204 Georgia Thomas

Bobby was in and out of Georgia's life until Marlo reached age eleven and Bobby went to prison. Bobby's primary residence was his sister, Annie's

home. He was in and out of her home staying with his girlfriends. Georgia and Bobby lived together for a time. Ex. 209 at ¶13. They had a good relationship for a while. Sometimes Bobby got mad and went to drink with his friends, but he always returned home. The last time Bobby left he didn't return home for a few weeks, and when he did, it was to gather his clothes and tell Georgia he wasn't coming back. Georgia depended on Bobby's income contributing to the household. She was overwhelmed and went into a shell after Bobby left. It tore her apart. Ex. 153 at ¶2.

A. Georgia Thomas – The Person

1. The Aggressor

When Georgia reached the point of anger, she became aggressive. There was no settling Georgia down once she got mad and her siblings knew not to mess with her. Ex. 63 at ¶11. When Marlo met with this investigator, he stated Georgia told him she was a fighter and she fought all of her sisters and friends. Georgia had physical fights with her dad, was always in trouble as a teenager, and skipped school. Georgia also ran away from home.

Georgia's aggressive behavior carried over to adulthood. She fought with Bobby and beat her children. One time Georgia gave her nephew twenty dollars for a show and tell project. After he purchased the item and brought it to class, the teacher thought he had stolen it and accused him because he was from a poor family. After Georgia found out, she walked the next day across the school field with her fists balled up. She confronted the teacher with her fists to the teacher's face, although she never hit her. The teacher apologized. When Georgia was mad, she always bit the inside of her jaw and raised her fist. It was time to leave her alone. Ex. 63 at ¶9.

Georgia was always aggressive with her nephew, Johnny Hudson. She threw knuckles at him and grabbed him by the neck. Ex. 63 at ¶7.

2. The Drinker

Twice a year, the Thomas family had a fish fry. It was often at Jonnie and her husband Eddie's home. Once Jonnie, Eddie, and Georgia's brother

John returned from night fishing, the catch was cleaned and fried. Most of the family attended the event; children played and the adults cooked, played cards and dominos, and drank. Ex. 63 at ¶10.

A childhood friend of Larry's, Andrew Williams, reports, each time he saw Georgia at her home, she was drunk. Andrew stated she talked mean, cussed, and called him a "black bastard" and "no good." Ex. 34 at ¶7 (Declaration of Andrew Williams).

3. The Mother/ Single Parent

By age eight, Georgia's mother and father had abandoned her. She had been raised by her twelve-year-old sister, thrust into a parenting role she knew nothing about. Georgia was reunited with her mother and then abruptly taken away by her father and his new wife, Shirley Beatrice. Shirley Beatrice wasn't much older than Georgia's older sisters. Around age eleven, Georgia traveled over 1,300 miles to North Las Vegas. Georgia was with a new woman she didn't know other than she would be her stepmom. Georgia's life lacked stability. She was a victim of abandonment, harsh beatings, and sexual abuse.

Georgia's upbringing influenced her later experiences as a parent. She was hard on her children. She physically and verbally abused them. There was no structure, love, or compassion in Georgia's home. Georgia's oldest two sons told Everlyn they didn't want to live with Georgia and they hated their mother. Ex. 199 at ¶¶6, 9.

B. Bobby Lewis – The Person

1. The Absent Father

Bobby Lewis was in and out of Georgia's home. Ex. 62 at ¶5; Ex. 37 at ¶4. Bobby wasn't a father figure or a good man. People tried to avoid being around Bobby because he was mean. Ex. 38 at ¶8. Growing up, Bobby wasn't a father and didn't teach Darrell and Marlo anything. He was a fighter and a tough guy. Ex. 37 at ¶¶2-3.

2. The Player

When Marlo met with this investigator, he stated while Bobby provided no child support, Georgia still allowed him in the house when he was drunk. Bobby slept in the kids' room (Darrell and Marlo) and he always slept in the bed with Marlo. Bobby usually passed out and left the house before the boys awoke the following morning. Marlo remembered how cool of a dresser Bobby was when he wore his green polyester bell bottom pants, a flowery green shirt and low top ankle boots. Although Marlo had known Bobby all his life and he wasn't able to have a relationship with him, Marlo wanted that connection with his dad. Marlo had his first relationship with his father while both of them served time in the same state prison.

Bobby had a son, Africa Dashiki, with another woman called Clementine. Africa was born between Darrell and Marlo and is two years younger than Darrell. Around age twelve, Darrell met Africa. He lived with the Thomas family a few days per week. When Darrell was around seventeen, Africa lived with the family for several months. It is not known why Africa wasn't with his birth mother during that time. Africa stayed in trouble with the law and his last known whereabouts were in California. Ex. 37 at ¶6.

3. The Violent Man

Bobby Lewis was a violent man; he was physically and sexually abusive. Police records reflect Bobby had numerous arrests for crimes including burglary, sexual assault/kidnap, grand larceny, DUI, and possession of a controlled substance. At age thirty-three, Bobby was charged with attempted murder, battery with deadly weapon, and use of deadly weapon. The following year, Bobby was arrested for discharging a firearm in edifice. A month following the firearm discharge arrest, Bobby was charged with crimes that ultimately sent him to prison for twenty-eight years: kidnap, burglary, possession of sawed-off shotgun, use of deadly weapon, and sexual assault. Ex. 57 (Bobby Lewis Police Records). It was during this long-term incarceration that Bobby and Marlo finally got to know each other. Both were incarcerated at the same prison. Ex. 62 at ¶9.

Bobby appeared to be nice, but Virgie Robinson, his former girlfriend, stated she later discovered he was "sick in the head." After living with Bobby for a month, he beat her. One night Bobby wanted to make love, but Virgie

wanted to sleep; as a result, Bobby beat and raped her. Ex. 46 at ¶¶2-3 (Declaration of Virgie Robinson).

Bobby liked to drink liquor, whiskey, and beer. When drunk, Bobby was abusive and wanted to fight. Virgie stated: "Bobby beat me with his fist upside my head, hit me in my face, and choked me. I have problems with my head and neck now. When Bobby gave me black eyes, I was ashamed to go outside, so I wore shades during those times." Ex. 46 at ¶¶4-5.

One time Bobby shot a man in the eye because Virgie was talking to him. Another time, Bobby fired into the home of a friend Virgie was visiting. Virgie also has a scar on her jaw from where Bobby cut her with a razor. Ex. 46 at ¶¶7-9. Bobby was sentenced to life in prison after jumping through the window of a house with a sawed-off shotgun, kidnaping Virgie and her sister at gunpoint, and later, taking Virgie to a vacant house where he raped and held her captive all night. Ex. 46 at ¶10.

Ex. 202 Bobby Lewis

4. Domestic Violence

Growing up, Georgia suffered much physical abuse from her dad; as an

adult, the cycle continued, but by a man who had fathered two of her children. Bobby was illiterate and unable to express himself verbally and emotionally. Ex. 62 at ¶5. His sister, Annie Stringer, stated Bobby and Georgia argued a lot and there was much physical abuse in the relationship. Darrell told her there were fights between his parents. Ex. 199 at ¶13.

Although too young to know what happened, Marlo was in the mist of domestic violence beginning his first day home. The day newly born Marlo and his mother returned from the hospital, Bobby severely beat Georgia. Ex. 54.

One time Bobby hit her, and she hit him back. When he hit her again, Georgia got her skillet and used it to beat Bobby. Around age ten, Johnny Hudson walked into Georgia's house and she was beating Bobby with a metal broomstick. Later that day, Georgia had a black eye. Georgia yelled, screamed, and threw bottles, ashtrays, and perfume bottles at Bobby. They fought in front of the kids, Larry, Darrell, and Marlo. The boys saw and heard the abuse. Ex. 62 at ¶7. Darrell also saw Georgia hit Bobby in the head with skillets. Ex. 37 at ¶5.

Georgia told PJ she hated Bobby with a passion and couldn't stand him. He was abusive and beat her all the time. Bobby hit Georgia with anything. He choked her and beat her with his fist. Sometimes Georgia was beaten so badly, she couldn't go to work. Ex. 155 at ¶8. One night Georgia arrived home from work later than usual, and Bobby thought she was with another man. Georgia sarcastically said, "yeah, yeah, I'm going to tell you the truth since you keep saying it." Georgia remembered Bobby beating her that night and then finding herself waking in her bed, not knowing how she had gotten there.

When Georgia lived in Gerson Park with her first three sons, they were awakened to the sound of broken glass. Bobby knocked the glass out of every window in their apartment with a stick because Georgia didn't allow him to come in. Darrell was around age seven and Marlo was around three. Ex. 37 at ¶5.

One day David Hudson, Larry and Darrell were playing in the house and heard a commotion in the front area. When they arrived, they found Bobby bent over Georgia holding her down and hitting her. The small boys pulled Bobby off of Georgia and told him to stop beating her. David was in elementary school. Ex. 38 at ¶8.

One time Georgia tried to kill Bobby with a knife, but she was persuaded not to, by a police officer known as Smootie. Officers were called to the home a few times, but Bobby wasn't arrested. He always ran before officers arrived. Although Georgia often had black eyes and busted lips, she never received medical treatment. Ex. 54.

If Bobby had not been locked up when he was, Georgia would have probably killed him. Ex. 155 at ¶9. During their arguments, Georgia often told Bobby she hated him. Darrell and Marlo both look like Bobby, especially Marlo. Ex. 38 at ¶9.

III. MARLO'S ABUSE: PHYSICAL, MENTAL, EMOTIONAL

A. Marlo's Abuse By Mother

By all accounts Georgia did not properly nurture her children, especially Marlo. She resorted to excessive beatings with him. It was difficult for Georgia to feel a connection with Marlo. The way she treated Marlo mirrored her own abuse as a child. Georgia never told her sons, "I love you," but she showed love in her own way. Ex. 155 at ¶11. Georgia was a hard person who didn't sugar coat anything and always spoke her mind. She spoke before she thought and things always came out wrong. Ex. 42 at ¶6.

Marlo's parents demonstrated no signs of affection towards him. Georgia's sister-in-law, Everlyn Brown, believed Georgia disliked Bobby so much that she couldn't love Marlo and as a result took her anger out on him. Everlyn's son Jody told her Georgia whipped and hit Marlo. Ex. 199 at ¶5. Georgia reported that she neglected Marlo as a baby and even more after her youngest child, PJ, was born. Georgia admitted she really didn't love Marlo and told him so often. She also told Marlo she wished he had never been born. According to Georgia's own reporting, she hated Marlo because of the abuse she suffered at the hands of his father, Bobby. There were times Marlo was hurt and she refused to take him for treatment. Ex. 53.

Georgia beat Marlo "for any reason." She took the word of anyone who accused Marlo without asking him about it. Ex. 53. When Georgia whipped Marlo, it was usually because she was mad at his father about something. Sometimes, she whipped Darrell for the same reason. She beat Marlo with

brooms, belts, race tracks, switches, extension cords, and whatever she could get her hands on. There were bruises and marks on Marlo's body after his beatings. One time, when he was around seven or eight, Marlo's entire eye was bloody red and the white couldn't be seen. Ex. 62 at ¶4. Marlo never hit back; instead, he ran away but always came back. Marlo was beaten at least three times per week for something he did at school or because he didn't do what Georgia told him. The beatings made Marlo bitter and hard. Marlo said he hated his mother. Ex. 155 at ¶5.

The way Georgia treated Darrell and Marlo compared to Larry and PJ was like night and day. David saw some of his aunts whip their kids, but "the beatings Georgia inflicted on Marlo were not normal." Ex. 38 at ¶7. Georgia's beatings were excessive. Ex.155 at ¶6. PJ believed he wasn't beaten because he was the youngest and he wasn't Bobby Lewis's son. When Darrell left the home things got worse for Marlo. Ex. 155 at ¶7.

Tony Thomas, Jr. stated, "The way Georgia disciplined her boys is the same way our father disciplined us. Growing up, when my siblings and I did something wrong, our father took his hand and hit us. If he had a belt, he grabbed us by the hand or arm and whipped us from the waist down until he was tired. If Georgia had a belt, she really put it on her boys, just like our dad." Ex. 153 at ¶4.

B. Marlo's Abuse By Father

The abandonment and abuse Marlo received from his mother was devastating, and the treatment he received from his father was just as bad. Marlo was hurt physically, mentally, and emotionally. Bobby Lewis steadfastly denied Marlo was his child. Marlo's skin was a lighter tone than Bobby, Georgia, or their son, Darrell. Bobby used it as an excuse not to take care of Marlo. Bobby said Marlo wasn't his child because Georgia was dating another man, Glen, who had a light complexion. Although Georgia got a DNA test that proved Marlo was Bobby's child, he continued to ignore Marlo and often commented in front of Marlo that he wasn't his father. As Marlo grew up, he asked Darrell about their father a few times and wanted to know what he was like. Ex. 37 at ¶¶3-4.

Bobby was always drunk and abusive. He took his problems out on Marlo. Bobby hit Marlo in the head with his hands, extension cords, and tree branches. One time, Marlo and Charles Nash, Jr. were in the house and Bobby told Charles, "Get the fuck out of my house." As Charles got up to run out, Bobby hit Marlo. Ex. 36 at ¶2 (Declaration of Charles Nash, Jr). Another time, when Marlo was about eight, Bobby picked him up and threw him into a wall. Marlo's imprint was left in the wall where the sheetrock busted. He got up really slowly. Bobby also knocked Marlo so hard with his fist that he sent him over Georgia's couch. Ex. 62 at ¶6.

Marlo had a black eye and bruises on his legs and arms. He had a big knot on his head once and said Bobby hit him. Ex. 36 at ¶3. Bobby hit him with a bat on his side and leg, and another time with a tire lug wrench in the back of his head. After the wrench incident, Marlo had difficulty breathing and called the police, but when they arrived, Georgia and Bobby said they didn't know what Marlo was talking about. The police left without doing anything. Ex. 36 at ¶4. Marlo said he was going to kill Bobby and he hated Bobby for what he did to him. Marlo hated going home and he tried to stay out of the house as much as possible. He sometimes ran away to his friends' homes. Ex. 36 at ¶5.

IV. HOME STABILITY & THE NEIGHBORHOOD

1. Making a Single Parent House a Home

Georgia was unsuccessful in her attempts to provide a home for her children, moving from place to place with her sons. Sometimes red eviction notices were posted to their door. Countless times, Georgia resorted to taking her family to live with her sisters and their families. She moved in and out of the homes of Shirley, Emma, Rebecca, and Jonnie. By the time Marlo reached middle school, he and his brothers had no less than ten residences identified through school records. Darrell stated it seemed like they were on the run, sneaking out of one apartment to move to the next one. Their furniture and personal belongings were thrown into the back of a truck and into cars to move. Ex. 37 at ¶16.

2. The Housekeeping

Georgia's employment rarely allowed her to be at home in the afternoon when the boys arrived from school and at night when it was bedtime. Georgia worked second shift. She was a hard worker but her house was messy. Ex. 152 at ¶8. "The home was always dirty. Roaches crawled on the wall, in the dirty dishes that were piled high, and across the floor. Clothes were thrown around the house and leftover food was on the floor." Ex. 153 at ¶3. Georgia depended on Darrell and Marlo to do the cooking and cleaning, while she allowed Larry to do what he wanted to do. Darrell and Marlo resented Larry for doing nothing. Ex. 38 at ¶6. Georgia worked a lot so family outings were limited. After Larry and Darrell left the house, Marlo helped babysit PJ. Ex. 155 at ¶2. Darrell grew up fast due to his responsibilities around the house. When Georgia worked, Darrell cooked, cleaned, and cared for Marlo and PJ. Ex. 37 at ¶13. When Marlo met with this investigator, he recalled, around age nine, he felt like a maid in the house.

3. Safety and Survival in the Ghetto

The Herbert Gerson Park was a 200-unit public housing complex sitting on forty acres near Martin Luther King Boulevard and Lake Mead Boulevard in West Las Vegas. It was bordered by Highland Avenue, Coran Lane, and Cowterail Boulevard. The area was associated with slums and blight as well as a hub for crime. Today, Gerson Park is known as Whispering Timbers, an affordable housing development. Ex. 223 (https://archives.hud.gov/content/focus/2002-08-27.cfm).

Prior to the dismantling of Gerson Park in 1999, it was a rough place. During the time Marlo grew up, gang wars were rampant with constant shootings. Ex. 36 at ¶7. When Darrell and his brothers heard gunshots, they ducked down to the floor wherever they were. The sounds of gunfire rang through the house. It was their normal way of life. Ex. 37 at ¶21.

Georgia moved around a lot, trying to get away from gang-infested neighborhoods. When she moved somewhere decent, she couldn't afford the rent and returned to the Gerson Park area. Ex. 153 at ¶3.

Marlo and his cousins lived in different gang territories, which caused them to cross into different territories to visit family. When Marlo was around

nine, he was chased by gang members when he crossed lines to visit family. Ex. 35 at ¶5 (Declaration of Antionette Nash). It was normal to hear shots ring out and have to go back in the house and wait awhile before coming out again. "You woke up, put on your clothes, and prayed to get where you were going." Ex. 45 at ¶7 (Declaration of Ty'yiyri Glover). The first time Darrell witnessed someone shot, he was around age twelve. Ex. 37 at ¶21. When Marlo met with this investigator, he stated the first time he saw someone shot was around age eleven.

Growing up, Andrew Williams lived on Bell Street near the Gerson Park housing projects. The neighborhood was poor and everyone did what they had to do to survive. If kids did not have what they needed, like food or new clothes, they stole it. "I'm not proud of that, but we didn't have a choice." Ex. 34 at ¶2. The metro police were scared to come into the neighborhood because it was extremely violent. From a young age, kids learned to defend themselves from the vicious area gangs. Ex. 34 at ¶¶9-10. Racism was rampant during Marlo's childhood years. People weren't able to escape racism even when they stayed where they were supposed to stay. White people drove through the neighborhood and yelled "monkey" and "nigger." Ex. 34 at ¶3.

In the early 1980's when Marlo was around age eight, Bobby Gronauer worked as a training officer for the Las Vegas Metropolitan Police Department: "The Gerson Park area was really bad. Gun violence was at an all-time high. Shootings happened all through the night and mother's laid their children to sleep in bathtubs for their safety. Police were shot at regularly. Domino's Pizza would not deliver and the fire department would not answer a call without police escort. The community was drug infested. People were dying daily. Kids didn't play outside and families were afraid to leave their homes. It was a terrible place to live." Ex. 59 at ¶2. (Declaration of Bobby Gronauer).

When Gronauer patrolled Gerson Park, he saw that people who were economically challenged really need special attention, a different kind of leadership. Ex. 207 (https://lasvegassun.com/news/2003/jun/17/mayor-shakes-up-housing-board/). Around 1989, Gronauer implemented a pilot community policing program. Part of the outreach efforts included police officers who played football with gang members and local kids. Families felt safer coming outside. The program succeeded, but its success was short lived. Some officers didn't support Gronauer's program and believed he would get a cop killed in Gerson Park. Ex. 59 at ¶4.

As Marlo grew up, his life was full of experiences that brought grief and tragedy. When Marlo was around age eleven, the Candy Lady was killed. She lived in the end apartment near Marlo's apartment. She was a pretty lady who wore red lipstick and gave the kids in the neighborhood candy. Her boyfriend hog tied and killed her. Marlo and other friends stood at the crime scene and talked about what happened. The murder had a lasting effect on some of the kids. Ex. 40 at ¶3 (Declaration of Kareem Hunt).

Some of Marlo's friends died at young ages. His close friend Richie Rich was gunned down at a store. At age fifteen, Baby J was killed. As he left the house of another friend (Kareem Hunt) and walked down the street by the Cotton Club, the police shot him. All the deaths hurt and took a toll. Ex. 40 at ¶5.

When Marlo was fifteen, Nechelle Wilson, a good friend he was dating, was killed. Nechelle went to see another friend. He had a gun, put it to Nechelle's head, and pulled the trigger to scare her. There was a bullet in the gun and Nechelle was killed. Marlo was crushed when she died. It was the first time his cousin Ann had seen Marlo cry. After Nechelle's death, Marlo changed; he went to jail more and distanced himself from the family. Ex. 35 at ¶6.

Around age fifteen, Marlo's best friend died in front of him. They walked in the dark along Lake Mead, back when it was a two lane street and there were no streetlights other than lights from an apartment complex. Marlo's best friend was hit by a truck and dragged down the street until the truck stopped. Marlo watched as the trauma unfolded and held his friend in his arms while he died. Marlo said the skin on his friend's chest, back, and legs were gone. He saw his friend's heart beating because his skin and chest were ripped open. Ex. 62 at ¶10.

V. DEALING WITH POVERTY

Georgia wasn't good at managing her money. Ex. 37 at ¶¶14-15. Although Georgia received food stamps, towards the end of the month there was no food in the house. Ex. 63 at ¶4. Some days Georgia's boys didn't have school lunch money. Marlo and his brothers received hand-me-down clothing and participated in the Operation School Bell program that allowed disadvantaged children to receive donated, used clothes. Ex. 38 at ¶5. A school

counselor or teacher made recommendations for students to participate. Ex. 37 at ¶15; Ex. 50 (Operation School Bell Assistance League of Las Vegas.pdf). Often Marlo and his brothers returned home to find the utilities disconnected for lack of payment. Ex. 37 at ¶14. Georgia regularly appeared at the social services office where her sister-in-law, Julia, worked to ask her for money. Ex. 34 at ¶2.

Everybody struggled in the family. Georgia's siblings always stayed in proximity of each other, so they could help each other in need. When one family didn't have food, the other shared what they had. Ex. 38 at ¶2. Sometimes when there was not enough food in Georgia's house, Darrell walked to an aunt's house to get food to cook for him and his brothers. Ex. 37 at ¶15. Many times Marlo, his brothers, and cousins went to bed hungry because there was nothing to eat. Ex. 62 at ¶3. To have meat, David and his cousins went to the park and shot ducks. They made rock candy from Burrup syrup, and when new apartment complexes were built, they ate tar from the pavement and the roof. 38 at ¶3.

There were plenty of "poor man" meals created when there was barely any food in the house. Sometimes Marlo's family ate sugar bread, which was bread with mayonnaise sprinkled with sugar for energy. Ex. 62 at ¶3. They ate cheese sandwiches, syrup sandwiches, and cereal. When they ate cereal, they added water to the milk to make it go further. The bowl was passed from person to person. After the first person finished their bowl of cereal, the second person used the same bowl so as not to waste the left over milk, and so no one had to eat dry cereal that wasn't sugar coated. Ex. 63 at ¶4. They even ate mayonnaise sandwiches and ketchup sandwiches. Ex. 155 at ¶4. Marlo and his brothers ate dry corn flakes and sometimes corn flakes with water because there was no milk; other times they went to bed hungry. Ex. 38 at ¶5.

Andrew Williams and Georgia's oldest son, Larry, were good friends. Occasionally, Andrew saw Larry and Darrell at their Aunt Jonnie's house. Some days when asked, Larry and Darrell told their aunt they hadn't eaten all day. Under the impression Larry and his brothers did not have enough food to eat at home, Andrew took family-size packs of meat from his mother's freezer at least twice a month and gave it to Larry. Larry's cousin, Johnny Hudson, helped by giving them money from his illegal street activities. Ex. 34 at ¶5.

VI. RESENTMENT FROM THE CHILDREN

Darrell was direct with his opinion of Georgia and how she parented the boys. Georgia favored Larry, the oldest child over her other sons. The favoritism was shown in every aspect of their lives: Larry got new clothes and toys when the others did without; Larry wasn't held accountable for any wrong-doing, even if he was clearly responsible; and he wasn't made to do chores around the house. Ex. 37 at ¶7.

Darrell referred to his mother as lazy; she did not pay her bills and did not take care of family meals, grocery shopping, or the laundry. From Darrell's perspective, Georgia didn't ignore the children; she was just too lazy to take care of them. It felt like an "emotional abandonment." Georgia expected Darrell to practically raise Marlo and later PJ. She didn't help the children with their homework or make any effort to ensure they were in school. Ex. 37 at ¶12.

Georgia's sisters talked about how lazy Georgia was and sometimes fussed at her for not taking care of her children. Ex. 37 at ¶15.

For a significant time during Marlo's childhood, Georgia worked second shift and sometimes swing shift. It began when Marlo was in the first or second grade. Georgia wasn't home when her boys got home from school or when they went to bed. It became Darrell's responsibility to supervise Marlo and PJ; he was their primary caretaker because Georgia wasn't there for them. Darrell realized as a youngster, he and his brothers had to survive on their own. Ex. 37 at ¶13.

VII. ABOUT MARLO THOMAS

1. The Infant, Toddler

Marlo Demetrius Thomas was born on November 6, 1972 around 3:00 p.m. in his mother's apartment located in the Herbert Gerson Apartment complex. Marlo weighed seven pounds and three ounces. He was hospitalized for three days after his transport to the hospital. He received no prenatal care and was a sickly child as an infant. He suffered from something like the flu when he was a few weeks old. Doctors prescribed antibiotics. Ex. 54.

Georgia drank alcohol throughout her pregnancy with Marlo. To escape the emotional pain of living with her abuser, Georgia drank almost every day, unaware that alcohol could have an adverse effect on her child. Ex. 54. Georgia left Bobby when she was in route to Las Vegas pregnant with Darrell, but he followed her there and the beatings continued. Georgia believed Marlo was injured while she was pregnant with him. Ex. 53.

Georgia recalled Marlo was slower than the other children in her family. He began walking between one and two years old and said simple words like mama or dada at age one. Georgia did not care about Marlo or what happened to him. Around age one Marlo's babysitter dropped him on his head, but Georgia didn't take him to the hospital. When he was around age two, Bobby Lewis and Marlo's uncle, Robert Nash, gave Marlo an unknown amount of vodka. As a result, Marlo slept an unusual amount of time. Although Georgia couldn't wake Marlo for two hours, she didn't take Marlo to the hospital. Ex. 53. Marlo was "slow, slow, slow." He was slow in talking, walking, and crawling. Marlo was delayed in his development and couldn't pick up learning things like most children. Ex. 44 at ¶9.

2. The Preschooler, Age 4 – 5

A list of addresses at which Marlo's family resided is found in his school records. The list depicts Marlo's disruptive moves in his schooling, especially as a child with learning deficiencies and behavioral concerns. When Marlo was in kindergarten through second grade (1978 - 1981), he changed school seven times. By fourth grade, he had attended eleven schools. The full impact of these moves may not ever be known, but it is clear his education was impacted. Ex. 49 (Marlo Thomas school records).

Home Address while attending...	School/ Address	Grade	Age
Gerson Park Apartment Las Vegas, NV			Birth - 4
449 Kings Ave North Las Vegas, NV	Madison Elementary School 1030 J Street LV	K	4 - 5
408 Duchess St N. LV NV 89030	Jo Mackey Elementary 2726 Englestad North LV	K	5 - 6
1205 Adams Ave Las Vegas, NV 89106	W.E. Ferron Elementary 4200 Mountain Vista, LV	1	6
	Oran K Gragson Elementary 555 North Honolulu, LV	1	6
2036 Hassell Ave LV 89106	Crestwood Elementary 1300 Pauline Way, LV	1	7 - 8
	Twin Lakes Elementary 3300 Riverside Dr. LV	1	8 - 9
	CH Decker Elementary 3850 Redwood, LV	2	9
1801 N J St. #G-2 Las Vegas, NV 89106	CH Decker Elementary 3850 Redwood, LV	3	9
833 Hassell Ave Las Vegas, NV 89106	Red Rock Elementary 408 Upland Blvd, LV	3	9
	Red Rock Elementary 408 Upland Blvd, LV	4	10
953 Hart Ave Las Vegas, NV 89106	Vail Pittman Elementary 6333 Fargo Ave, LV	4	10
	Helen M. Smith Elementary 7101 Pinedale Ave, LV	4	11
1917 Yale #A North LVS, NV 89030	Miley Achievement Center 6171 W Charleston Blvd LV	5	11
	Miley Achievement Center 6171 W Charleston Blvd LV	5	11-12
	Walter Bracken School 1200 N. 27th Street, LV	6	12
	William E. Orr School 1562 E. Katie Dr. LV	7	13

	Miley Achievement Center 6171 W Charleston Blvd LV	6	13
1917 Yale #A North LVS, NV 89030	Garside Junior High School 300 S. Torrey Pines, LV	7	13-14
	Miley Achievement Center 6171 W Charleston Blvd LV	8	14
	Garside Junior High School 300 S. Torrey Pines, LV	8	14
1505 Cartier #D North LV, NV 89030		8	14
2712 Spear St. Apt D North LV 89030	Miley Achievement Center 6171 W Charleston Blvd LV	8	14
2712 Spear St. Apt D NLV 89030	Third Cottage Program Zenoff Hall Juvenile Court School 601 N. Pecos, LV	8	14-15
	NYTC at Elko 100 Youth Center Rd Elko, NV		16
	Rancho High 1900 Searles, LV		16
	NYTC at Elko 100 Youth Center Rd Elko, NV	10	16
	NYTC at Elko 100 Youth Center Rd Elko, NV	11	16
2712 Spear St. Apt D North LV 89030	Chaparral High 3850 Annie Oakley Dr. LV	11	16
	Rancho High 1900 Searles, Las Vegas	11	16
	Jefferson Opportunity High 1941 Jefferson | North LV	11	16-17
	Zenoff Hall Juvenile Court School 601 N. Pecos | LV		17

Ex. 221 Marlo Thomas Residential Chronology

Marlo entered kindergarten at Madison Elementary School. He was enrolled for one month prior to transferring to Jo Mackey Elementary School. Marlo's transfer was based on his residential move. Georgia and her sons moved in with her sister Shirley and her family. Ex. 49; Ex. 44 at ¶8.

Marlo's physical abuse continued. During Marlo's preschool years, he was hit by a car and knocked down and not treated. Ex. 53. Georgia failed to seek medical attention when Marlo fell out of a moving car and hit his head, around age five. He sat too close to a door not properly closed. Ex. 54. When Marlo was around age seven, he was beaten by the neighborhood kids. One time he was kicked in the head. Ex. 53. When Marlo was around nine or ten, he fell outside and hit his head. Marlo had bruises and something wrapped around his head from the hospital. Ex. 37 at ¶11. Around age sixteen he was in a street fight and someone hit him in the head with a rock, leaving a big bruise. Marlo was in another fight and got his jaw broken. Ex. 37 at ¶11.

3. Childhood Years, Age 5 -12

Ex. 113

Around age six, Marlo asked Georgia questions about why his dad didn't love him. Ex. 53. By this time Marlo had experienced the emotional abuse of his father's rejection, the verbal and emotional abuse of his mother and the physical abuse of both parents.

When Marlo entered first grade at W.E. Ferron Elementary School, his home address had changed again. Marlo was enrolled for four months before transferring to Oran K. Gragson Elementary School at age seven. These school years when Marlo was supposed to enter the second grade, he was kept back

to repeat the first grade at Crestwood Elementary School. Marlo's home address had changed once again. At age eight, Marlo transferred to Twin Lakes Elementary School and completed the first grade. He moved on to the second grade at C. H. Decker Elementary School. Ex. 49 at CCSD0020-29.

Based on the earlier statements of Antionette Nash and Darrell Thomas and available school records, Marlo had significant problems related to learning and classroom behavior. His problems date as far back as kindergarten. Making the issue even more complex is the fact Marlo changed schools often while in elementary grades. It is possible he slipped through the cracks simply because no official saw him for more than a few months before he transferred to another school. Ex. 221.

School records documented several years of turbulence for Marlo. While in the second grade, at age nine, Marlo was referred by the Clark County School District (CCSD) for a psychological evaluation due to academic failure and poor behavior. According to school psychologist Jerry Swan, Marlo had difficulty with language-related concepts, lacked phonetic analysis skills, and functioned in the "slow learner" range. Marlo was placed as a Learning Disabled student in the resource room at Decker Elementary. It was also noted Marlo's speech was difficult to understand. Ex. 49 at SPD02205-07.

By fourth grade, Marlo had attended two schools while in kindergarten, four schools while in first grade, one school while in second grade, two schools while in third grade, and four schools as a fourth grader. At age nine, Marlo returned to C. H. Decker in the sixth grade and transferred to Red Rock Elementary School. By age ten, Marlo was in the sixth grade at Vail Pittman Elementary School and repeated the sixth grade at Helen M. Smith Elementary School. He frequently moved around in schools during the sixth grade, but his residence remained unchanged. Marlo, age eleven, was tested to determine his current levels of functioning. Marlo was again referred to special services of the school district due to his severe acting-out behaviors. Marlo was classified as Educationally Handicapped. Ex. 49 at SPD02208-12.

The Individualized Education Program committee met and recommended Marlo be placed in the Severely Emotionally Handicapped (SEH) program at Children's Behavioral Services (CBS). CBS ran a school known as Miley Achievement Center. Marlo was described at Miley as agitated and disruptive, verbally and physically. Specific concerns about Marlo's

behavior included attention seeking, disruptiveness, short attention span, fighting, disobedience, and easily angered. Ex. 48 at SPD04554-55.

Marlo was often picked up by police at Miley after assaulting students and/or staff. Marlo moved in and out of the program four times, during grades four through eight. At age eleven, Marlo was arrested for battery for striking his CBS teacher. The petition was disposed of with judicial reprimand. Approximately four months later Marlo was arrested for robbery, amended to battery, for hitting another student in the head. He received probation. Marlo, age eleven, was held back from sixth grade to repeat fifth grade at Miley. Less than thirty days after the placement, Marlo was arrested for another battery and received probation. Marlo walked in the classroom and hit a student in the back. The teacher told Marlo to stop and stand outside the classroom. Marlo became verbally abusive and kicked her in the leg. Ex. 48 at SPD04540.

Darrell spent significant time with Marlo, throughout his schooling, trying to help him understand math, reading, and how to write. Darrell spoke to several of Marlo's teachers over the years, sometimes pretending to be their mother or father during phone conversations. The teachers told Darrell that Marlo's problems were related to him "not paying attention" in class. Marlo could not follow simple instructions. At home Darrell only gave Marlo basic chores like sweeping the floor and emptying the trash. When Marlo was given a more complex task, he could not successfully complete it without someone standing there to watch and remind him what to do. Ex. 37 at ¶18.

4. Adolescence/ Teen Years, Age 12 - 18 Education

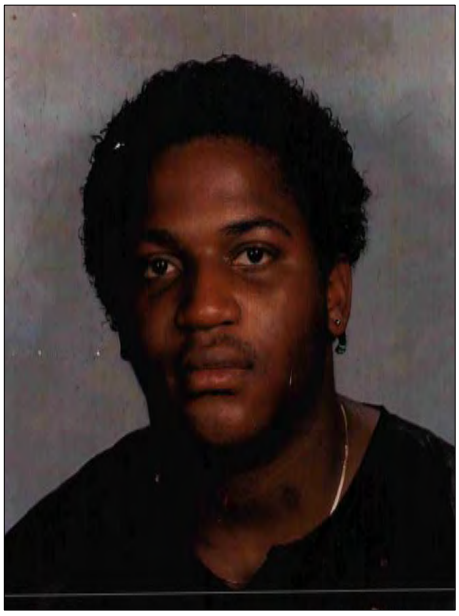

Ex. 112

When Marlo met with this investigator, he stated his dream, as a teenager, was to live to reach the age eighteen, then twenty-one, twenty-five, and so on. By the time Marlo reached adolescence, he had seen someone shot and killed. Marlo's neighborhood was rough and drug-infested. There was a high presence of street gang activity. People died daily and kids didn't play outside. Marlo had no one to protect him in the street and no one to protect him in the home. Marlo continued being beaten by Georgia and Darrell. His father had beaten and denied him and was locked away in prison. Marlo experienced going to bed hungry and waking up with nothing to eat. His single parent household was rough. When Marlo met with this investigator, he stated that by age twelve he did anything to get by and take care of himself. He sold drugs and brought the proceeds into the household. Georgia knew of it and allowed him to help her out.

Marlo seemed slower than the average child and had disabilities. He was the only one of the siblings who didn't finish high school. Ex. 155 at ¶3. Marlo half did most things from childhood up. He wore dirty socks day after day until they smelled as bad as he did. He kept dirty clothing mixed with clean clothes and did not match his clothes. His pants and shirts looked silly together. Marlo didn't like to bathe. He ran the water, but didn't get in the tub. Georgia forced him to shower. Darrell stood over Marlo while he got in the tub to make sure

he got wet. Darrell and others complained to Marlo that he "stank." Ex. 37 at ¶18. Charles Nash, Jr. asked, "Would you want to run water on your body with all those bruises and welts stinging? Ex. 36 at ¶3. Throughout this period Marlo was not only beaten by Georgia, but his brother Darrell had become a disciplinarian also. Marlo was a bed wetter, at least all the way up through sixth grade/age twelve. Ex. 37 at ¶19; Ex. 36 at ¶11.

In Middle School, Marlo fought a lot and got expelled. Teachers told Georgia that Marlo needed help. Georgia had felt that Marlo needed help since he was small, but she didn't care enough about him to actually get help. Georgia was clueless about caring for Marlo's mental and emotional problems. She was frustrated with her inability to change Marlo's behavior. Ex. 53. Georgia may have been in denial regarding the severity of her son's needs. When Marlo was at Miley, she requested he be placed in a less restrictive program and returned to regular school. Ex. 49 at SPD02234.

Marlo didn't attend school with the rest of the kids. He rode the short bus for challenged students and went to special classes. When Marlo was around twelve or thirteen, neighborhood friends laughed at him when he told them how he and his classmates went to the window when it rained and sang "rain, rain go away, come again another day." Ex. 45 at ¶4.

At the time Marlo was sent to Miley Achievement Center in 1984, it was located on the grounds of the state psychiatric hospital on West Charleston Boulevard. Miley educated children in grades first through twelve. Several grades were combined, because there were so few students in each. Fourth and fifth grades were in one classroom. Sixth through twelfth were taught in another room together. Mr. Roy Shupe, a lead teacher and former administrator at Miley described the school as a highly structured program. Children who lived on site, in-patients of the psychiatric hospital, were educated there also. Marlo and other students unable to succeed in regular classrooms or even resource rooms at regular schools were bussed to Miley from various schools. Ex. 196 at ¶¶1-3.

Shupe recalled Marlo suffered from learning disabilities and stated the problem may have been associated with poor cognitive function/memory. He also recalled Marlo had an impairment with regard to his judgement. Marlo could not control his anger and angered easily. He was often in trouble for acting out and was referred to juvenile court for assaulting teachers and

students at Miley. Juvenile records indicate Marlo was picked up by police eight times in a just a few months while at Miley. The policy at Miley was to treat every instance of assaultive behavior as a serious event. The police were always called, even if the "offense" was a child kicking a teacher. Juvenile court officials were of the opinion that minor infractions should have been handled at the facility, not referred to court. Ex. 196 at ¶¶4-5.

Some misbehavior at Miley was managed on-site, by placing the disruptive child in a "time-out room." Students were observed for up to hours at a time, until they were deemed fit to return to class. If a child's behavior was indicative of a mental disorder, the staff at Miley might refer the child's parent to a psychologist or psychiatrist. It then became the parent's responsibility to seek help for the child, whether it involved counseling or therapy. Ex. 196 at ¶¶6-7.

Marlo, around age twelve, entered Walter Bracken Elementary School in the sixth grade. According to juvenile petitions, Marlo struck another person in the leg and trespassed. The juvenile court plea hearing noted Marlo was staffed with the Oasis program through CBS. The juvenile court ordered a psychological evaluation of Marlo. The evaluation was performed by Eric S. Smith, Ph.D., a clinical psychologist. Ex. 48 at SPD04445-46.

Marlo was again sent to the Miley Achievement Center. His behavior continued to be disruptive and aggressive. At age twelve, Marlo was charged with disorderly conduct, battery (four counts total), and trespassing resulting from three separate incidents at Miley. The charges resulted in probation and/or were dismissed. When he was thirteen, he was arrested twice, both times for battery related to incidents at Miley. Unsurprisingly, Marlo was terminated from probation. Marlo was adjudicated delinquent and made a ward of the court. A juvenile probation officer noted in his report that Marlo "has a total lack of impulse control and an inability to control his temper . . . ." The recommendation was a structured setting where Marlo could receive counseling and group therapy. Marlo was sent to the Third Cottage Program, operated by the juvenile court. Ex. 48 at SPD04569-79.

After five weeks Marlo was kicked out of Third Cottage and transferred to Zenoff Hall, another juvenile detention facility on the campus. Marlo's infractions during his five weeks at Third Cottage included seven incidents of disruptive behavior at school and the assault of a student in the chow hall. A

staff member noted Marlo often agitated his peers by throwing them gang signs. Ex. 48 at SPD04605-17.

Each time Marlo had contact with juvenile authorities, Georgia was interviewed about his behavior at home. She consistently described her relationship with Marlo as a close one. She told of his unwillingness to follow her instructions, but never allowed court officials to hear the real struggles of mental, emotional, and physical abuse in Marlo's home life, a possible reason for his behavior. Ex. 48 at SPD04571-77.

Zenoff Hall was the last stop for juveniles in Clark County. A month after arriving at Zenoff Hall, with no improvement in his behavior, fourteen-year-old Marlo was sent to the NNYTC. He remained there seven months and attended ninth grade. Ex. 48 at SPD04591-93. NNYTC has been the subject of a Department of Justice investigation for mistreating the youth. Ex. 108 (Investigation of Nevada Youth Training Center).

Two months after Marlo's release from NNYTC at age fifteen, Marlo and five other youths were observed shoplifting at a mall by a female security guard. When the guard and others tried to apprehend the kids, they all took off running, except for Marlo. He stood and confronted the guard in the parking lot of the mall, cursed her, hit her in the face, and also punched a store manager, knocking out two teeth. Marlo got into the security vehicle and ran it into a curb and tree, then fled on foot, crossing the freeway. Marlo was not apprehended until two weeks later, when he returned to the mall. Marlo was charged with battery, grand larceny, grand larceny auto, and malicious mischief. Marlo was placed in juvenile detention, where he had significant problems, including fighting. Marlo was returned to NNYTC for seven more months. Ex. 48 at SPD 4660-65, 779-82.

Upon Marlo's release on parole, he returned to Las Vegas and continued in the eleventh grade at Chaparral High School. After two transfers, Marlo was sent to an alternative school. Marlo earned D's and F's in all his classes during the eleventh grade. Ex. 49 at CCSD0003-07.

At age seventeen, per a juvenile court petition, Marlo allegedly struck, pushed, and pulled the hair of two girls, one being his nine-year-old cousin. Ex. 48 at SPD04524. The following day, according to police records, Marlo and an older man went to a hotel room and offered to sell the occupant crack cocaine.

When the occupant refused, Marlo and the older man pushed their way in to the room. The victim was beaten by the older man and robbed of $350.00. During the fight, Marlo was alleged to have run out of the room, obtained a "boulder," and thrown it at the victim. The victim suffered a broken wrist and had teeth knocked out. Marlo was arrested and certified as an adult for robbery and placed in adult jail (Clark County Detention Center - CCDC). He was released three weeks later on his own recognizance. Ex. 48 at SPD04677-81.

About six weeks later, Marlo was arrested for possession of a stolen vehicle. Marlo and the two other occupants fled on foot. Marlo was apprehended. The case was reduced to a misdemeanor and Marlo received credit for time served. Ex. 48 at SPD04686-88.

A month after his release for the stolen car, Marlo was arrested for robbery with use of a deadly weapon and obstruction of a police officer. According to court records, the victim was robbed by Marlo, along with his fourteen year old cousin, Sherman Nash, and an older male who got away. While a police officer interviewed the victim, Marlo walked past and was identified as one of the robbers and was arrested. During an interview at CCDC, Marlo stated the victim tried to buy narcotics from him and his cousin. He admitted taking the man's money. Marlo later pled guilty to attempted robbery; the other charge was dismissed. Certified as an adult, Marlo was sentenced to six years in state prison. This was just prior to his eighteenth birthday. Ex. 48 at SPD04697-4701.

VIII. AN OPPORTUNITY FOR MARLO

When Marlo was around age thirteen, he went to live with Tony Thomas, a younger brother of Georgia's, and his wife, Julia Williams. Julia kept her maiden name because she didn't want the association of the Thomas family. Marlo had acted out and was rebellious towards Georgia. TJ was called to Georgia's house to talk to him. TJ walked into a potential duel between Georgia and Marlo. They both had fists balled up and were yelling and screaming at each other. Georgia cried and said "take him;" she wanted Marlo out of her house. Marlo was taken home to live with TJ, Julia, their son Mario, and Julia's nephew, Antonio. Antonio had been sent to live in the home because he had gotten into trouble and needed a mentor. Ex. 152 at ¶1; Ex. 153 at ¶5.

Marlo arrived at the home in filthy clothes, smelling of urine and body odor. The first day, he mainly stayed to himself. As the family sat to eat dinner, Marlo sat away until he was told to join. Marlo thought he had to wait and get his food last. Once Marlo had eaten, he sat and stared at the remaining food until he was told it was alright to get more if he wanted it. Later that evening, Georgia called and asked Tony to keep Marlo and not return him home. At bedtime Tony talked to Marlo and told him Georgia asked them to keep him. Marlo cried and asked, "My momma don't want me?" Early the following morning around 2:30, as Tony arose for work he found Marlo tiptoeing to the refrigerator as if to take food. After Marlo apologized, he was assured there was plenty of food and if he was hungry during the night he should turn the light on and get what he wanted. Ex. 153 at ¶¶6-7.

When Marlo arrived to the home, his speech was slow, almost as if he stuttered. It was difficult for Marlo to put two words together. Tony learned that Marlo was scared to talk to his teachers because of his speech; he believed they made fun of him. Marlo's writing reflected something was delayed. The things he wrote did not go together as a sentence. Julia and Tony worked closely with Marlo when he didn't understand his school work. Julia's sister, Linda, a special education teacher also assisted. His speech improved in his new environment. Tony and Julia never became legal guardians to Marlo and could not change any parts of his IEP. Georgia wasn't very smart and understood little, but she was the only one who could authorize any changes in Marlo's IEP meetings. Ex. 153 at ¶¶11-13.

IX. THE OPPORTUNITY TAKEN AWAY

Marlo was in the home of Tony and Julia for almost two years. His schooling was not interrupted; he was bused to the same behavioral school. There was a significant change in Marlo's behavior. Marlo's positive transition allowed him to become a joy in the home. Ex. 152 at ¶9. Marlo was introduced to many new things. He vacationed with the family to Disney Land, Magic Mountain, Mount Charleston and other places. Ex. 153 at ¶10.

There were many differences between the homes of Georgia and Tony. Tony lived in a very nice neighborhood in North Las Vegas (2740 Salt Lake Street) and Georgia lived in the projects (Gerson Park area). Tony was a college graduate and Georgia didn't complete high school. In Tony and Julia's home

there were house rules and daily routines enforced in a positive, controlled environment. One of the biggest differences that had a positive effect on Marlo was a two parent home versus a single parent home. Marlo was shown love and much more attention. He was spoken to in an age-appropriate manner and no longer yelled at like a two year old by Georgia, Larry, and Darrell. Whereas Georgia whipped Marlo, he was spoken to in Tony and Julia's home. Marlo and Tony had many father/son moments. Tony and Marlo watched football games, and one time after a UCLA game, Marlo expressed he wanted to become an NFL running back once completing high school and attending UCLA. Marlo was a very good football player and had the potential to play pro ball. Ex. 153 at ¶14.

Marlo appeared to be on the right track. His behavior changed for the better but suddenly Georgia wanted him back. Ex. 152 at ¶9. Larry and Darrell noticed a big difference in Marlo; he was much more respectful and answered to his mother with "yes momma" and "yes ma'am." Once Georgia saw Marlo's good progress, she wanted her son back. Ex. 153 at ¶15. It was the end of Marlo's short-lived dream and his opportunity for success was ruined.

Although Tony thought Georgia was taking Marlo back too soon, he reluctantly returned Marlo. Tony asked Georgia to allow Marlo to return to his home long enough to get him through high school but Georgia said no because she needed somebody home with her. Marlo sobbed horribly when Georgia took him away. The first night back with Georgia, Marlo left the house several times and tried to return to Tony's home, but Georgia stopped him each time. Ex. 153 at ¶¶16-17.

X. ADDITIONAL INFORMATION ABOUT MARLO'S SIBLINGS

1. Larry James Thomas

Ex. 111

Larry is the oldest sibling. Georgia never had Larry clean the house or care for the younger siblings. He was treated better than Darrell and Marlo. Larry sold drugs and was a gang member. Marlo looked up to him. Larry played track, basketball, and football. Ex. 37 at ¶20. Larry was somewhere around the tenth grade when he got in trouble and went to live with his mother's brother, John, and his wife Everlyn. One time Larry told his aunt Everlyn he hated his mother and didn't want to live with her. There was a lot of anger towards Georgia from Larry and his brother Darrell. Larry was verbally abused by Georgia. He later went to prison for sex crimes. Georgia didn't watch her children, and Everlyn always believed someone had molested Georgia's children. Ex. 199 at ¶¶6, 11, 16.

Just like some of Georgia's nieces and nephews, all of her boys could not escape the plague of deviant sex acts. Around age twenty-six, when Larry was married, he was charged with four counts of sexual assault, three counts of statutory sexual seduction, two counts of lewdness with a minor, and eight counts of sexual assault with a minor under fourteen years of age on or between August 1993 and May 1, 1994. Larry served in a custodial care position as director of a community drill team, "Queenettes." His victims were between the ages of twelve and fourteen and were members of his drill team.

Georgia and her daughter-in-law Delene, Larry's wife, went to the home where one of the victims lived and argued with the victim. She wanted to know what happened between the girls and her son. Once the victims told Georgia, she told them they were liars and tried to hit one of the girls.

Larry was found guilty on eleven counts and ordered to serve ten years on the first count and ten years on all other counts run concurrently. Larry is currently registered as a tier two Nevada sex offender and now serves as Pastor of Fountain of Praise Ministry, in Las Vegas. Ex. 60 (Larry Thomas Criminal File); Ex. 145 (Sex Offender Registry); Ex. 225 (Fountain of Praise Ministry Annual Report).

2. Darrell Bernard Thomas, Sr.

Ex. 109

Darrell with his mother, Georgia

Darrell is Georgia's second oldest child and the oldest son of Bobby Lewis. After Georgia and Bobby broke up, Darrell occasionally saw his father at the homes of his maternal aunts, Shirley and Emma. Ex. 37 at ¶4. Darrell ran track and played basketball. He and Larry smoked weed and drank Old English 800. Marlo used marijuana as a teen also and tried to sell it to Darrell's friends. Ex. 37 at ¶20. As a teenager, Darrell was in and out of trouble. He had

a few run-ins with school authorities and was suspended. Ex. 79 at CCSD0038 Darrell Thomas school records). Georgia wouldn't try to re-enroll Darrell, so he sometimes phoned the dean and pretended to be his mother or father to return to school. One time Darrell ran away from home because Georgia whipped him. The police found no bruises or welts, so they transported him to Child Haven where Georgia picked him up Ex. 37 at ¶¶8, 12. Everlyn Brown stated Georgia was hard on Larry and Darrell. Ex. 199 at ¶6.

One time Darrell was caught stealing and faced jail time. Everlyn went to court and spoke on his behalf. She expressed to the judge she thought Darrell had been abused at home. Darrell went to live with her and his uncle John for about three years. Ex. 199 at ¶7. Darrell graduated from high school and moved away from home. Darrell periodically went by his mother's house to check on Marlo and PJ. He never lived with his mother again, until she moved in with him in later years after her health had declined. Ex. 37 at ¶¶22-23.

Darrell was a minister by age eighteen. He married his first wife, Cynthia, and they secured their own place. Shortly into the marriage, Darrell became physically and verbally abusive. He choked, scratched, slapped, and restrained her; he threw objects and whipped her with belt buckles. Everlyn came to their home often and advised Darrell not to hit Cynthia. Darrell was also controlling. When he was at home, he determined who Cynthia talked to and how long she talked. Ex. 199 at ¶12; Ex. 226 at ¶¶3-5 (Declaration of Cynthia Thomas).

Darrell stated that Georgia frequently beat him, and he was treated badly growing up. Darrell and Georgia had a horrible relationship. Cynthia saw them scream and yell at each other all the time. Georgia often said, "I can't stand Darren." (The family called Darrell, Darren.) Cynthia heard that Georgia's sisters Jonnie and Shirley were more like moms to Darrell than Georgia was. Jonnie talked about how bad Georgia treated Darrell. Ex. 226 at ¶¶5-7.

Georgia knew that Darrell was abusing Cynthia, and she told her to give Darrell a break because he used to see Bobby beat her. Cynthia stated she left the marriage many times and returned, but there was something about the last hit that allowed her to leave for good. Shortly after giving birth to their fourth child, Darrell arrived home and kicked two church members out of the house who came to see the baby. Once they left, Darrell grabbed Cynthia and

she ran to the bathroom. He followed her and slapped her in the face; she fell backwards and slid down the bathroom wall. Ex. 226 at ¶¶5, 11.

Darrell was a womanizer and cheated during the ten year marriage. Once he divorced Cynthia, he married Adrian, his current wife. Darrell has since apologized for the way he treated Cynthia. Ex. 226 at ¶14.

Darrell attended Pastor Alan Kincad's church. When Marlo met with this investigator, he stated Bobby Lewis lived two doors down from Georgia, and Pastor Kincad lived in the middle between them.

Pastor Kincad was familiar with the family and mentored Darrell. Darrell became a minister and continues to pastor. He serves as Bishop of The Greater Philadelphia Church of God in Christ in North Las Vegas. Ex. 199 at ¶13; Ex. 119 (The Greater Philadelphia Church of God in Christ Annual Report).

Around age twenty-nine, Darrell was charged with five counts of lewdness with a child under the age of fourteen during or between July 1993 and June 1996. There were three victims. Darrell entered an Alford plea to a lesser charge of open or gross lewdness. He was sentenced to one year in the Clark County Detention Center with time suspended, and placed on a three year probation. He was ordered to perform sixteen hours of community service per month during the life of his probation. Ex. 56 (Darrell Thomas Criminal File). Darrell was married to Cynthia during this time and she was pregnant. One of the victims told Cynthia what happened with the girls. After Cynthia asked Darrell about the allegations, he beat her, grabbed her by the shirt, and held her against the sink. Afterwards, Cynthia talked to the mother of the girls because she didn't want to get in trouble for knowing about it and not doing anything. Ex.226 at ¶10.

3. Paul Hardwick Jr, "PJ"

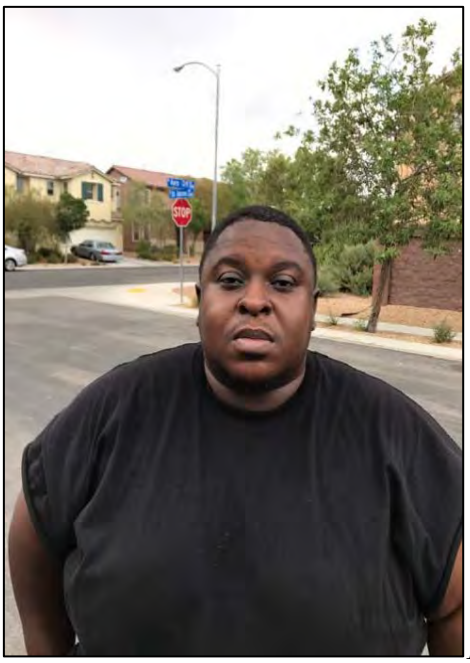

Ex. 156

PJ is the youngest of the four sons. He was born May 21, 1980. PJ has fond memories of Marlo picking him up from school on his bike and riding him home on the handlebars. Marlo was his protector. Ex. 155 at ¶2.

Little is known about PJ other than he escaped most of the physical abuse in the family because he was the baby. PJ watched what happened and learned not to do anything to set his mother off. PJ got a pass because he was the youngest and he wasn't Bobby Lewis's son. Georgia hated Bobby and because of her feelings, she took it out on Darrell and Marlo. Ex. 155 at ¶7.

When PJ was born, Georgia became very attached to him and his father. Georgia further pushed Marlo and the others away. PJ got whatever he wanted, but when Marlo asked for something, Georgia told him to leave her alone. Ex. 199 at ¶5.

PJ's father, Paul Hardwick, Sr., wanted to be in his son's life, but Georgia made it difficult. When Paul moved on from his relationship with Georgia and wanted to see his son, she often said Paul had to have sex with her to see him. Eventually Paul, Sr. became tired of Georgia's manipulation and told her if she wanted to play mom and dad, it was fine because he was done. Paul stepped out of PJ's life when he was around age four. Ex. 42 at ¶¶9-10.

XI. IN SUMMARY

Marlo was born with the odds stacked against him. Marlo was unloved but when he met this investigator he stated Georgia gave "tough love." Georgia was an unaffectionate person. Marlo was in the care of a woman not loved as a child. It is much easier to give love when you have received love. Georgia was passed from one caregiver to another as a child. She was beaten and molested by her father. The beatings didn't stop there. Georgia met Bobby Lewis and he continued to beat her. When Georgia had children, she beat them too. If Georgia's father had a belt, he grabbed his children by the hand or arm and whipped until he was tired. When Georgia had a belt, she really put it on the boys, just like her father. Ex. 153 at ¶4.

When Georgia was a teenager, she recognized her set of siblings (Jessie Mae's children) were treated differently than her father's second set of siblings by Shirley Beatrice. She told her father about the unfair treatment. It would be later that Georgia passed on that same unfair treatment she received as a child amongst her very own children.

Marlo experienced beatings, poverty, neglect, lack of affection, and a fatherless home. Georgia was absent mostly due to her employment schedule and her lack of love for Marlo. Family members knew Marlo was mistreated and how he felt. Marlo was an unhappy and angry child. Ex. 199 at ¶4. Marlo said his mom didn't love him and treated him different from his brothers. Georgia only cared about Larry and PJ. Ex. 35 at ¶2. Marlo talked about how he did not receive the attention he should have received from Georgia. Marlo acted out because he felt Georgia treated his older brothers better than she treated him. He wanted attention and tried to get it. Georgia treated her nephew more like a son than she did Marlo. Ex. 63 at ¶8.

Food was not the only thing Marlo hungered for; he was hungry for attention, affection, a loving mother, a good father in his life, and direction in his life. When Marlo's Aunt Julia purchased a pair of shoes for him he thanked her and cried like a baby. Ex. 153 at ¶8. Marlo changed for the better while he lived with Tony and Julia.

When Marlo met with this investigator, he stated one of his fondest memories growing up, around age five, was his Aunt Shirley teaching him to

tie his shoes. Georgia complained to Shirley he didn't know how to tie his shoes. Shirley stopped what she was doing and immediately taught him.

Marlo had no control over his environment. He grew up in a drug-infested environment. There were gangs throughout the Westside. It was dangerous for Marlo to visit family because he had to cross into different territories. Ex. 36 at ¶7.

Marlo used drugs around age twelve. He drank alcohol and smoked weed and "sherm sticks," a cigar dipped in embalming fluid. Ex. 36 at ¶8; Ex. 35 at ¶4. When Marlo met with this investigator, he stated he sold drugs to take care of himself and to help Georgia.

When Marlo had an opportunity to positively advance in life, Georgia selfishly snatched that opportunity away. Tony believed a positive father figure would have made a difference in Marlo's life. He tried to be that father figure for Marlo until Georgia wanted him back with her. Ex. 153 at ¶17. Marlo had made positive behavioral changes.

Marlo told this investigator that his first relationship with his dad began when they met in the visiting room of prison. They were both incarcerated. They spent a lot of time together and Bobby acknowledged to Marlo that he was his son. Bobby's sister, Annie Stringer, stated Bobby called her from prison and said Marlo was locked up with him. Bobby was keeping him straight and showing him the ins and outs of prison. Ex. 209 at ¶16.

Marlo saw Bobby every day in prison and they spent time together. Ex. 62 at ¶9. What if Bobby had been in Marlo's life as a good father and shown him the ins and outs of life, would Marlo be where he is today?

Bobby Lewis and his sons

Ex. 202

Ex. 118

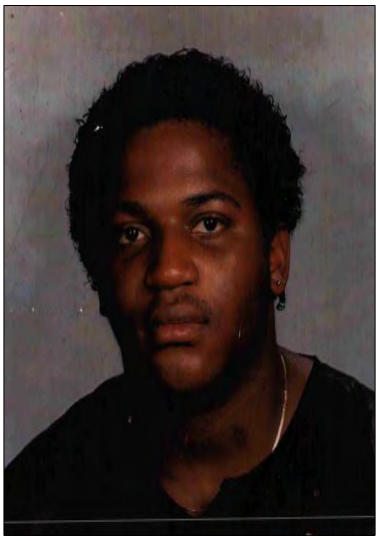

Ex. 112

J. Bennett once said, "Home is a shelter from the storms – all sorts of storms." Marlo went through so many storms during his childhood. The storm of physical, emotional, and verbal abuse, rejection, resentment, misunderstanding, fear, and poverty. When we think of a storm, we imagine coming out of it and rough times ceasing. With Marlo, he never came out, and his storm never came to an end. There was no refuge for Marlo. There was never a place to call home.

EXHIBIT 225

EXHIBIT 225

ANNUAL REPORT

FOUNTAIN OF PRAISE MINISTRY

This information is current as of July 16, 2017.

Entity Name:	FOUNTAIN OF PRAISE MINISTRY		
Filing Status:	Active	Date Filed:	07/24/2012
Type:	Domestic Non-Profit Corporation	File Number:	E0389782012-8

Registered Agent: Larry J. Thomas, Sr.

North Las Vegas, NV

Principals

Larry J Thomas, Sr.

North Las Vegas, NV

Order Business Services For Fountain Of Praise Ministry

Previous Entity | Search Entities | Next Entity

Copyright © 2008-2017 · Inenvi, Inc. · All rights reserved.

Terms Of Use | Privacy Policy | Sitemap | Admin Login

EXHIBIT 226

EXHIBIT 226

Declaration of Cynthia Thomas

I, Cynthia Thomas, hereby declare as follows:

1. I am forty-five years old. I currently reside in Clark County, Nevada. I am the ex-sister-in-law of Marlo Thomas.

2. I met the Thomas family after meeting Darrell Thomas. We dated when I was seventeen years old and married when I was eighteen years old. There is a four year age difference between us.

3. Darrell was a minister when we married. Shortly after the wedding, Darrell became physically and verbally abusive. Darrell was controlling. When he was home I was not able to answer the phone. He determined who I talked to and how long I talked on the phone. I wasn't permitted to interact with my family members unless Darrell liked them.

4. Darrell choked, scratched, slapped, and restrained me; he threw objects at me and whipped me with belt buckles. Darrell always went for my neck to restrain me and press me against the floor. One time he scratched my neck so bad that I was unable to attend a major church function. My neck was swollen and cosmetics weren't able to conceal the scratches.

5. Darrell told me his mother, Georgia, beat him a lot and he was treated badly growing up. Darrell treated me like Georgia had treated him. Georgia knew that Darrell abused me. She told me to give Darrell a break because he used to see his daddy, Bobby Lewis, beat her. Everlyn Brown, Darrell's aunt, used to come over and talk to him about how he treated me. She told him he was wrong for hitting me.

6. Darrell and Georgia had a horrible relationship. They did not get along well. I saw them scream and yell at each other all the time. Georgia often told me, "I can't stand Darren." The family called Darrell, Darren.

7. Darrell did not talk to me much about his childhood. I often listened when he talked about it to other people. I heard that Georgia's sisters, Jonnie Thomas and Shirley Nash, were more like moms to Darrell than Georgia was. I heard Jonnie talk about how bad Georgia treated Darrell.

8. I didn't know Marlo well because he was in and out of detention and jail. When Marlo was out he stayed away from home a lot.

9. I heard family members talk about the family molestation by TJ, but I don't recall who was molested. I remember TJ's twin brother, JT, molested his children also. JT died about two years after Darrell and I were married.

10. I was married to Darrell during the time he was arrested for sexual assault. One of the victims told me what happened with the three girls and Darrell. I asked Darrell about the allegations and he hit me. He grabbed me by my shirt and held me against the sink. I was pregnant at the time. Afterwards, I talked to the mother of the girls because I didn't want to get in any trouble for knowing about it but not doing anything.

11. I left my marriage many times and went back. There was something about the last hit that made me leave for good. It was shortly after I had our fourth child. When I was pregnant, Darrell made an announcement to his church congregation that no one was to come over and visit me and the baby. After I

gave birth, two church members came over to visit while Darrell wasn't home. When Darrell arrived, he kicked them out of our home. Once they left, Darrell tried to grab me and I ran to the bathroom. He followed me and he slapped me in the face. I slid down the bathroom wall.

12. Someone called the police and when they arrived they spoke to us and our son, Darrell Jr., who we call DJ. DJ and I told them what happened but they didn't arrest Darrell because I did not want him to go to jail. I agreed I would leave the home, so the children and I were escorted away. I never returned.

14. Darrell and I were married in 1989, for ten years. We separated for four years before he divorced me. Darrell was a womanizer and cheated on me during the marriage. He has since apologized for the way he treated me.

15. Cassie Ragsdale is the first person from Marlo's defense team to ever contact me. If I had been asked to testify at Marlo's original trial in 1997, or his resentencing in 2005, I would have agreed and told the jurors the things in this declaration.

I declare under penalty of perjury that the foregoing is true and correct to the best of my knowledge, and that this declaration was executed in Clark County, Nevada, on August 1, 2017.

Cynthia Thomas

Cynthia Thomas

EXHIBIT 227

EXHIBIT 227

Declaration of Denise Hall

I, Denise Hall, hereby declare as follows:

1. I am sixty-two years old. I currently reside in Clark County, Nevada. Angela Love and Kenya Hall are my children.

2. I did not know Marlo well, but he was always very respectful to me. I consider Marlo and his brothers to be part of my family. Kenya and Marlo's brother, Larry, are close friends. Kenya is a single father with two daughters and two sons.

3. omitted dpl

4. In the mid-1960s and late 1970s, I ~~lived~~ frequently visited dpl off of Carey, close to Gerson Park. There were lots of shootings during that time. Carey was in the middle of two gang wars: Gerson Park and Buena Vista apartments. Both were low income housing. One side was Crip territory and the other side was Blood territory.

5. My aunt, Dora Mae, knew Marlo's mother, Georgia, very well. They lived around the corner from each other at one time. Dora Mae died a few weeks ago.

6. Angela met Marlo while she was living with Dora Mae. I didn't know they got married until after the fact. Angela and Marlo were both head strong and bumped heads a lot in the short time they were together. Angela always needed to be with someone and it seemed Marlo was the same. They found common ground with their disabilities and put up with one another for the sake of being together rather than alone. I heard that Marlo used drugs but never saw him use. Angela used marijuana, cocaine, and a hallucinogenic drug.

7. When Angela was growing up, I wasn't in the home as much as I should have been. I was a single parent and worked a lot. I believe this affected Angela and caused her to act out. I didn't have patience with my older children. I was much stricter with them than my younger ones. Angela is my oldest child, followed by Darralyn, Kenya, and IKeenya. Angela was born in 1974 in Fallon, Nevada.

8. Angela's stepfather was a marine stationed in Hawthorne. In 1977 we moved to Wilmington, Delaware. There, Angela was in juvenile detention several times for theft, fighting, running away. The crowd she hung around had a big influence on her. When after two years my husband and I separated, I moved my family back to Nevada to care for my elderly grandparents. (1988) gpl

9. Angela is diagnosed as borderline schizophrenic and suffers from ADHD and depression. She was first diagnosed around age ten, and by the age of twelve was hospitalized in a mental health facility. Angela was in the facility for approximately six months and was medicated. She was hospitalized in Delaware and Las Vegas, as both a juvenile and an adult. Angela is unable to maintain employment due to her disabilities. She started receiving disability services in 2006.

10. Angela is currently incarcerated at the Florence McClure prison for charges stemming from May 2016. Drugs were found in her vehicle but the charges were dropped. She was sentenced instead for theft charges related to a credit card ring. She went up for parole on ~~Tuesday~~ Wednesday, August ~~15~~ 16, 2017. If she isn't granted parole, she will be released in August 2018. gpl

11. Dora Mae and Angela told me that Marlo and his brothers had a rough time growing up. There was no structure in the home and if Marlo was gone for a couple of days, Georgia didn't worry about it. Georgia drank a lot. She didn't support her sons in anything they were involved in. She was a parent who didn't want to be bothered. During a court hearing, one of Marlo's brothers told me how rough it was for them growing up. Marlo was a victim of his environment. PJ, on the other hand, did well for himself. He married my first cousin, Ebony, who goes by Nikki.

12. I was with Angela, Kenya, and Marlo the night before the offenses at the Lone Star Steakhouse. They were at my house in Hawthorne, Nevada. Things seemed to be going well between Marlo and Angela at that time. Marlo said he

wanted to return to Las Vegas to get his old job back because he was unable to find work in Hawthorne.

13. I was not contacted by Marlo's attorneys for his original trial in 1997, or his resentencing in 2005. Although I was upset with Marlo for pulling Kenya into things, I always wished the best for him. If I had been asked to testify either time, I would have agreed and told the jurors the things in this declaration.

I declare under penalty of perjury that the foregoing is true and correct to the best of my knowledge, and that this declaration was executed in Clark County, Nevada, on August 28th, 2017.

Denise Hall

EXHIBIT 228

EXHIBIT 228

Declaration of Jordan Savage

I, Jordan Savage, hereby declare as follows:

1. I am an attorney licensed to practice in Nevada since 1994.

2. On July 3, 1995, I began working at the newly created Las Vegas office of the State Public Defender. I worked at the office until November 1996.

3. I have reviewed a September 23, 1996, letter I wrote to Marlo Thomas informing him that I was working on his case along with Peter LaPorta. I do not have any independent memory of the Thomas case other than it was a double homicide at a steakhouse.

4. Mr. Thomas was being represented by the Las Vegas office of the State Public Defender during a very tumultuous time, which is best understood in the context of its history.

5. Nevada statutes provide that counties whose population is 100,000 or more are responsible for creating a public defender's office. In practice, this applies only to Washoe and Clark Counties. All other counties fall under the State Public Defender. In Nevada, the counties—especially Clark—have much greater financial resources than the State. The Chief State Public Defender at the time, J.J. Jackson, saw an opportunity to expand into Clark County by establishing a satellite office in Las Vegas to handle conflict murder cases from the county public defender's office. The Las Vegas office of the State Public Defender was established on July 1, 1995.

6. The office opened with four attorneys: Mike Roth, who was Chief Deputy State Public Defender and head of the office; Peter LaPorta; Nancy Lemcke; and me. Eventually, Richard Palma joined as a fifth lawyer. We had one investigator, Jerry Duke, who was a former police officer. Within a year, Jerry Duke was replaced by Jerry Dyer, a former FBI Agent. Rebecca Clements and Orlando Jefferson were our legal secretaries.

7. While Pete and Mike were experienced, Nancy and I were brand new lawyers. Nancy had tried one case in private practice; I had never tried a case before. In order to get experience, Nancy and I took over felony track cases from the Clark County Public Defender's Office, which was located in the same building as our office. We received no formal training from Mike and Pete. We often sought out mentors in the county public defender's office.

8. In the sixteen months I was with the office, I never tried a capital case. Nancy was assigned to capital cases as second chair. I handled seven trials during my tenure, including two non-capital murders. I tried one of the murder cases completely by myself, with no second chair. Although the outcome in that case was good for the client, it was far from best practices to permit a relatively new lawyer to handle a murder case by himself.

9. In August 1996, Steve McGuire replaced J.J. Jackson as Chief Public Defender. I went to work one morning after this change and was called into a meeting with Steve. Steve informed me and the other employees assembled that Pete had been fired. He talked about Pete's bad work and laziness.

Twenty-four hours later, Steve called us into a second meeting in which he apologized for firing Pete and talked about what a good lawyer he was. As I recall, Pete was not just rehired, he was promoted.

10. A lot of back-door politics were assumed to be involved in Steve's sudden change of heart. Most people with knowledge of the situation assumed that Pete used his political connections to get rehired so quickly.

11. The reasons Steve gave for firing Pete were all valid. Pete had a good sense of humor with juries but that was his only redeeming quality as a lawyer. He wasn't passionate about defense work. It was a nightmare to put someone like that on death penalty cases.

12. Pete had quite a reputation in the office and in Nevada generally. He was a character. We had a notice displayed in the office listing Pete's top ten excuses for being late to work or court. They were comical. Pete once said he was going to be late because, "I'm at a funeral and the body hasn't arrived yet."

13. It was rumored that Pete had some sort of substance abuse or gambling problem. Pete sometimes borrowed money from me or others. These were substantial amounts, several hundred dollars. Pete always paid the money back a few days later.

14. By the time I left in early November 1996, the office was a mess. It was hard for the office to recruit death qualified lawyers because contract work for the

county was much more lucrative. There was speculation that the office would close down so, when I was offered a job in private practice, I took it.

15. Eventually, the decision was made to make the office a county office instead of a state office so the pay scale would be the same and hopefully attract better qualified attorneys. This is when the Clark County Special Public Defender's Office was created. If I had known that the office would be taken over by the county, I would have stayed.

16. I was not contacted by Mr. Thomas's state post-conviction attorney, Brett Whipple. If Mr. Whipple had asked me, I would have provided him with the information contained in this declaration and testified to such at an evidentiary hearing.

I declare under penalty of perjury that the foregoing is true and correct to the best of my knowledge, and that this declaration was executed in Clark County, Nevada, on August 23, 2017.

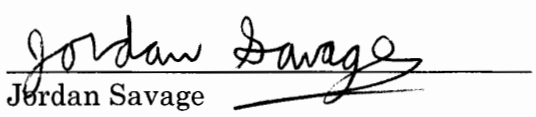

Jordan Savage

EXHIBIT 229

EXHIBIT 229

Declaration of Shirley Beatrice Thomas

I, Shirley Beatrice Thomas, hereby declare as follows:

1. I am seventy-five 75 years old. I currently reside in Jackson County, Missouri. I am the stepmother of Georgia Thomas, Marlo Thomas's mother.

2. I met Georgia's father, TJ Thomas, in Tallulah, Louisiana. I married him when I was seventeen years old. There is a sixteen year age difference between us.

3. We moved to Las Vegas shortly after we married. TJ's children initially remained in Tallulah, but we later went back and got them. His younger children lived with us and the older ones moved into their own housing.

4. TJ was an emotional, verbal, and physical abuser. He was very jealous of me. TJ never wanted me to go anywhere with his daughters because he thought they were getting men for me. I couldn't go to the store without TJ accusing me of meeting a man there.

5. I never saw TJ physically discipline his children. I believe he may have taken them out into the desert to discipline them. He was always taking them somewhere. I was suspicious about TJ's relationships with his daughters. The older girls acted possessive of their dad and were too close to him. I was concerned that there might be something sexual between TJ and his children but they never said anything to me about it. Some of TJ's older grandchildren were deformed and this also made me think something like that might be happening.

6. TJ favored some of the lighter complexion girls and a couple of the boys over the darker complexion children. He took the lighter ones with him more. My younger daughter had a lighter complexion so I was concerned about her. I didn't want my kids around TJ so around 1972, I packed up and moved to Kansas City where I had a sister. I was running away from TJ but he later came and found me. He became possessive and physically abusive again.

7. TJ's daughter, Eliza, was sent to live with us in Kansas City. I had a feeling something was going on so I asked Eliza if anything was happening between her and TJ. Eliza told me TJ was patting her and feeling her and had sex with her. Eliza became pregnant but I don't know if it was TJ's child. I took Eliza to get an abortion.

8. Things with TJ got worse as he got older. We always argued and he was still jealous and abusive. I made my bed and I lied in it. When TJ died, he was living with me. I had his body shipped back to Las Vegas to be near his twin brother.

9. Cassie Ragsdale is the first person from Marlo's defense team to ever contact me. If I had been asked to testify at Marlo's original trial in 1997, or his resentencing in 2005, I would have agreed and told the jurors the things in this declaration.

I declare under penalty of perjury that the foregoing is true and correct to the best of my knowledge, and that this declaration was executed in Jackson County, Missouri, on August 10, 2017.

Shirley Thomas

Shirley Beatrice Thomas

EXHIBIT 230

EXHIBIT 230

VENDOR CLAIM VOUCHER WITH CLARK COUNTY, NEVADA

Date 6/6/05

Vendor No. 609

Pay to Daniel J. Albregts, Esq.

Address 601 S. Tenth Street, Suite 202

Las Vegas, Nevada 89101

Court Appointed Attorney

Fund 101

Dept./Div. 2313

Project No.

Department District Court Dept. XV

Meets Penalty phase.

Line No.	ITEMS	Expense Class	Amount	Vendor Invoice No.
1	Marlo Thomas	7212		C136862
2	Case No. C136862			
3	Total Fee for Services		4,887.50	
4	(Interim Billing 8/26/04-05/31/05)			
5		VPR #		
6	200.010(D)	JUL 29 2005		
7				
8	co-counsel - David Sleicle	C1210DJB		
9				
10				
		TOTAL	$ 4,887.50	

I hereby certify that the above and foregoing claim against Clark County, State of Nevada, is just and reasonable, and that said claim is now due, owing and unpaid. This certificate need not be signed if a proper invoice is attached.

CLAIMANT

I certify that the foregoing claim is correct and just; that the articles specified have been received by the proper officials of the County, or the services stated have been performed; that they were necessary for and have been or will be applied to county purposes, and that to the best of my knowledge and belief the prices charged are reasonable and just.

By

Official Title

ALLOWED BY COMPTROLLER

FINANCE

BUDGET VPR# 503039

AUDITING

PAID BY CHECK NO.

BATCH NO.

RECEIVED

JUN 07 2005

District Court Administration

(SEE INSTRUCTIONS ON REVERSE SIDE)

COURT APPOINTED ATTORNEY — VOUCHER

State of Nevada
—vs—

1. Marlo Thomas

(MUST SHOW PRESENT, AS WELL AS ALL PREVIOUS CASE NUMBERS, ATTORNEYS & FEES ALLOWED)

	CASE NO.	ATTORNEY	FEE ALLOWED
2. Justice Court			
District Court	C136862	Daniel J. Albregts	
Supreme Court			

3. Reason Public Defender disqualified as set forth in record of case: _____

Most Serious Criminal Charge on Information or Indictment

	N.R.S.		Death	Life Imprisonment	Other Felony or Gross Misdemeanor	Misdemeanor
4.	200/010	Murder	X			

Attorney's Time & Expenses
(ATTORNEY MUST ATTACH ITEMIZED TIME SHEET)

5. A. Court Time 2.80 Hours @ ~~$100~~ 125 Per Hour ..... $ 350.00
6. B. Out of Court Time 36.30 Hours @ $100 Per Hour ..... $ 4,537.50
7. C. Expenses (MUST Be Itemized) ..... $ _____

TOTAL FEES & EXPENSES REQUESTED $4,887.50
INTERIM BILL

8. On _____ (Date) Case was:
   - ☐ Concluded in Justice Court
   - ☐ Stopped Because of Mistrial
   - ☐ Post-Conviction Relief
   - ☐ Substitution of Attorney
   - ☐ Concluded in District Court
   - ☐ Appeal Post-Conviction Relief
   - ☐ Heard on Appeal in Supreme Court

STATEMENT MADE UNDER OATH

9. I hereby represent to this Court, under the pains and penalty of perjury, that all foregoing information is true and correct to the best of my knowledge and belief. I further represent that I have not received, nor do I expect to receive, any compensation or reimbursement from any source, other than those disclosed below, for the defense of this indigent.

FEES RECEIVED FROM:		
	Clark County	-0-
	State of Nevada	-0-
	Other	-0-

Approved by Court in which representation was rendered

12. Jackie Lachner
(District Court Judge)

_____
(Justice of the Peace)

10. Attorney _____
Date: 6/3/05

14. _____
Chief Judge or Senior District Court Judge (When Applicable)

(Rev. 10/04)

INSTRUCTIONS FOR COMPLETING COURT APPOINTED ATTORNEY — VOUCHER

This form was designed to conform with NRS 7.115 through 7.165, and both the form and these instructions were approved by the District Court Judges in their meeting held on Tuesday, July 10, 1979.

1. *Enter here the name of the Defendant.*

2. Enter here ALL case numbers assigned to this case from Justice Court through the present hearing, the name(s) of any previous attorney(s) and the amount of any fees previously allowed.

3. Enter here the reason set forth *IN THE RECORD* of the case why the Public Defender was disqualified requiring the Court Appointment of an attorney.

4. *Enter here the NRS citation and name of the most serious criminal charge on the information or indictment and check maximum penalty.*

5. Enter here, from your attached time sheet, total number of hours ACTUALLY SPENT in court during which this case was BEFORE THE COURT.

6. Enter here, from your attached time sheet, the total number of hours spent outside of court on this case. (Travel time is NOT allowed. Mileage allowed ONLY outside the Las Vegas Valley).

7. Enter here, and attach a proper itemization, those expenses for which you are entitled reimbursement. (If the court authorized the use of investigative services or polygraph services, attach a copy of the Court Order and the bill you received from the appointed investigators. Investigators or polygraph services must submit bill through appointed attorney.)

8. Insert the date and check the appropriate box showing the current status of this case. The Statute provides that a claim for fees can only be filed at the conclusion of representation. The final claim MUST be filed within sixty (60) days after representation is completed.

9. Complete the certification by inserting the amount of any previously allowed claim or showing source of other compensation received.

10. Sign and date.

11. Attach to County standard Claim Voucher along with attorney's time sheet, expense itemization and any applicable Court Order(s). *(NOTE: Only ORIGINAL claim vouchers and comptroller forms will be accepted. Any xerox copies will be returned to the attorney.* These forms can be picked up from the Justice Court Clerk or District Court Administrator).

12. Present completed claim to Judge presiding over case for his/her signature; then, if representation is completed in Justice Court, forward to Clerk of Justice Court. If District Court or Supreme Court case, forward to District Court Administrator.

13. If the total fee you request, together with the fees allowed previous attorneys, exceeds the amount allowable under Statute, then consult Statute and file Notice of Hearing on a Petition to Allow Excess Fees.

14. If Trial Court, after Hearing, allows excess fees, then Chief Judge must sign. Claim should then be delivered to Court Administrator.

15. No interim billing will be allowed with the exception of capital murder cases.

16. *Bill the Henderson and North Las Vegas Justices Courts directly for representation on cases in those jurisdictions including cases* bound over to District Court.

RECEIVED
CLARK COUNTY

2005 JUL 22 A 10:47

FILED

JUN 1 10 52 AM '05

Shirley B. Parraguirre
CLERK

OAC
DANIEL J. ALBREGTS, ESQ.
Nevada Bar No. 004435
DANIEL J. ALBREGTS, LTD.
601 S. Tenth Street, Suite 202
Las Vegas, Nevada 89101
(702) 474-4004
Attorney for Defendant

DISTRICT COURT

CLARK COUNTY, NEVADA

THE STATE OF NEVADA, Plaintiff, vs. MARLO THOMAS, Defendant.	)	Case No. C136862 Dept No. XV

ORDER APPOINTING CO-COUNSEL *NUNC PRO TUNC*

THIS MATTER having come on before the Court on June 30, 2004, and the Court being fully advised in the premises, it is hereby

ORDERED, ADJUDGED AND DECREED that DANIEL J. ALBREGTS, ESQ. shall be appointed as co-counsel to represent defendant MARLO THOMAS through the conclusion of the litigation of THOMAS' criminal charges.

DATED this 27 day of May, 2005.

SALLY LOEHRER
DISTRICT COURT JUDGE

Submitted by:

DANIEL J. ALBREGTS, LTD.

Daniel J. Albregts, Esq.
601 S. Tenth Street, Suite 202
Las Vegas, Nevada 89101
Attorney for Defendant

VPR# 503039
1012313 7212

ORDR
Daniel J. Albregts, Esq.
Nevada Bar No. 004435
601 South Tenth Street, Suite 202
Las Vegas, Nevada 89101
(702) 474-4004

Counsel for Defendant
MARLO THOMAS

FILED

JUN 3 11 29 AM '05

Shirley B. Parraguirre
CLERK

DISTRICT COURT

CLARK COUNTY, NEVADA

THE STATE OF NEVADA

Plaintiff,

vs.

MARLO THOMAS,

Defendant.

Case No.: C136862
Dept No.: XV

EX-PARTE ORDER

HAVING REVIEWED the Ex Parte Application For Payment of Fees In Excess of the Amount Authorized by N.R.S. 7.125 and 7.145, and good cause appearing:

IT IS ORDERED that the Ex Parte Application For Payment of Fees in Excess of the Amount Authorized by N.R.S. 7.125 and 7.145 and Request For Interim Payments is hereby granted.

IT IS FURTHER ORDERED that Interim Payments shall be made to Daniel J. Albregts during the time that the present litigation is pending.

IT IS FURTHER ORDERED that an interim payment for attorneys fees of four thousand eight hundred eighty-seven dollars and fifty cents ($4,887.50) is appropriate and shall be made to Daniel J. Albregts.

DATED this 2nd day of June, 2005.

SALLY LOEHRER

SALLY LOEHRER
District Court Judge

Submitted By,

Daniel J. Albregts, Esq.
Nevada Bar Number 004435
601 South Tenth Street, Suite 202
Las Vegas, NV 89101
(702) 474-4004
Counsel for Defendant
MARLO THOMAS

Daniel J. Albregts, Ltd.
Attorneys At Law
601 South Tenth Street, Suite 202
Las Vegas, NV 89101

Invoice submitted to:

Eighth Judicial District Court
Attn: Court Administration
200 South Third Street
Las Vegas NV 89155

June 01, 2005

In Reference To: State of Nevada vs. Marlo Thomas
Case No. C136862

Invoice # 1523

Professional Services

		Hrs/Rate	Amount
	In Court		
1/3/2005	Attend Court - Trial setting and hearing on various issues.	1.00 125.00/hr	125.00
1/12/2005	Attend Court - Trial setting.	1.00 125.00/hr	125.00
5/4/2005	Attend Court - Status Check on trial.	0.80 125.00/hr	100.00
	SUBTOTAL:	[2.80	350.00]
	Out of Court		
8/26/2004	Telephone conversation with Special Public Defender's Office regarding further discovery.	0.20 125.00/hr	25.00

.2

		Hrs/Rate	Amount
11/10/2004	Begin file review for trial preparation.	2.00 125.00/hr	250.00
11/15/2004	Continued review of file, including transcripts, discovery, pleadings, correspondence, etc.	2.00 125.00/hr	250.00
11/17/2004	Continue review of discovery and case file. Telephone conversation with Scheick regarding case and meeting.	2.40 125.00/hr	300.00
11/18/2004	Begin review of defendant's prison records (approximately 300 pages).	2.00 125.00/hr	250.00
11/19/2004	Begin formulation of theory of defense and ways to keep defendant from being killed by the State.	2.00 125.00/hr	250.00
11/23/2004	Telephone conversation with Scheick regarding case and trial date. Continued review of defendant's prison records.	2.00 125.00/hr	250.00
11/29/2004	Telephone conversation with Scheick regarding case and scheduling. Review defendant's juvenile records, priors, etc.	2.00 125.00/hr	250.00
12/9/2004	Telephone conversation with Scheick regarding scheduling issues, A.G. motion to quash transport order, status of case. Review A.G. motion.	1.00 125.00/hr	125.00
12/13/2004	Review Scheick letter and A.G. Motion for Reconsideratin and Relief.	1.00 125.00/hr	125.00
12/20/2004	Conference with Scheick regarding State's motion regarding transport, hearing on same, motions, and status of defense.	0.40 125.00/hr	50.00
12/21/2004	Telephone conversation with Scheick regarding hearing and meeting with defendant.	0.40 125.00/hr	50.00
12/29/2004	Telephone conversation with Scheick regarding case and visit to High Desert to see defendant.	0.40 125.00/hr	50.00
1/3/2005	Conference with Scheick regarding new Supreme Court case law regarding death sentences and aggravators. To High Desert Springs for conference with defendant.	4.00 125.00/hr	500.00

21.6

		Hrs/Rate	Amount
1/5/2005	Telephone conversation with Scheick regarding trial schedule.	0.30 125.00/hr	37.50
1/19/2005	Review transcript of hearing resetting trial and dates. Letter to defendant regarding same. Telephone conversation with defendant regarding same.	0.80 125.00/hr	100.00
1/20/2005	Brief courthouse conference with Scheick regarding phone call with defendant and case.	0.30 125.00/hr	37.50
1/26/2005	Telephone conversation with defendant regarding visitation issues.	0.30 125.00/hr	37.50
3/17/2005	Telephone conversation with Kathleen at Special Public Defender's office regarding I file from prison (2x). File review for same.	0.80 125.00/hr	100.00
3/31/2005	Conference in passing in court with Scheick regarding status of and update on case. Review Rosales memorandum regarding interview with defendant.	0.80 125.00/hr	100.00
4/4/2005	Telephone conversation with Schieck regarding meeting with mitigation expert.	0.30 125.00/hr	37.50
4/5/2005	To Schieck's office for meeting with mitigation specialist. Telephone conversation with defendant and Scheick regarding defense strategy.	2.00 125.00/hr	250.00
4/6/2005	Review defendant's prison "i-file" received from Schieck at meeting. Begin research into fetal alcohol syndrome for potential use at sentencing hearing.	2.00 125.00/hr	250.00
4/13/2005	Review treatise regarding fetal alcohol syndrome for information regarding whether we might be able to use it in the penalty phase.	1.50 125.00/hr	187.50
4/14/2005	Telephone conversation with Scheick regarding court dates.	0.30 125.00/hr	37.50

9.4

		Hrs/Rate	Amount
4/20/2005	Review letter from Scheick regarding change in dates. Review letter to Thomas regarding same.	0.40 125.00/hr	50.00
5/11/2005	Telephone conversation with Schieck's office regarding meeting with defendant at HDSP.	0.30 125.00/hr	37.50
5/16/2005	Review Scheick letter regarding meeting. Telephone conversation with Maribel regarding same.	0.40 125.00/hr	50.00
5/23/2005	Travel to High Desert State Prison for conference with defendant (due to staffing problems, waited over an hour for them to get defendant).	4.00 125.00/hr	500.00
	SUBTOTAL:	[36.30	4,537.50]
	For professional services rendered	39.10	$4,887.50
	Balance due		$4,887.50

EXHIBIT 231

EXHIBIT 231

VPR # 337227

VENDOR CLAIM VOUCHER WITH CLARK COUNTY, NEVADA

Date AUG 2 6 2004 7-8-04

C1210DJL

Vendor No. 29366

Pay to DAVID M. SCHIECK, ESQ.

Address 302 E. CARSON, STE. 600
LAS VEGAS, NV 89101
702-382-1844

Fund 101

Dept./Div. 2313

Project No.

Department

Line No.	ITEMS	Expense Class	Amount	Vendor Invoice No.
	APPEAL MARLO POSTMARK			
1	THOMAS (PEN/HRG/CAP) C136862			
2	IN COURT TIME (2 HOURS x $125)	7212	250.00	
3	OUT OF COURT TIME (17.2 HRS X $125)		2,150.00	
4	NRS 200.030 (L)			
5	EXPENSES (BACK UP ATTACHED)		152.51	
6	6/5/01 $ 6,374.60			
7	4/29/02 $ 4,661.27			
8	11/4/02 $ 1,026.43			
9	4/29/04 $ 4,131.74			AUG 0 9 2004
	16,193.44			
10	* Final Bill as Appointed Counsel *			FY 04
		TOTAL	2,552.51	

I hereby certify that the above and foregoing claim against Clark County, State of Nevada, is just and reasonable, and that said claim is now due, owing and unpaid. This certificate need not be signed if a proper invoice is attached.

CLAIMANT

I certify that the foregoing claim is correct and just; that the articles specified have been received by the proper officials of the County, or the services stated have been performed, that they were necessary for and have been or will be applied to county purposes, and that to the best of my knowledge and belief the prices charged are reasonable and just.

By Amy Cashman

Official Title DISTRICT COURT JUDGE

ALLOWED BY COMPTROLLER

FINANCE

BUDGET

AUDITING

PAID BY CHECK NO.

DATE

RECEIVED
JUL 0 8 2004
District Court Administration

logged

(SEE INSTRUCTIONS ON REVERSE SIDE)

COURT-APPOINTED ATTORNEY — VOUCHER

CLARK COUNTY
CONTROLLER

State of Nevada
—vs—

VPR# 35727

1. Marlo Thomas 2004 AUG 26 P 12:55 101-2313-7212

(MUST SHOW PRESENT, AS WELL AS ALL PREVIOUS CASE NUMBERS, ATTORNEYS & FEES ALLOWED)

	CASE NO.	ATTORNEY	FEE ALLOWED
2. Justice Court			
District Court	C136862	David Schieck	20,000.00
Supreme Court			

3. Reason Public Defender disqualified as set forth in record of case: Conflict

Most Serious Criminal Charge on Information or Indictment

N.R.S.		Death	Life Imprisonment	Other Felony or Gross Misdemeanor	Misdemeanor
4. 200.010	Murder	X			

Attorney's Time & Expenses
(ATTORNEY MUST ATTACH ITEMIZED TIME SHEET)

5. A. Court Time _____ Hours @ $75 Per Hour ..... $ _____
6. B. Out of Court Time 2 Hours@$125 per hour..... $ 250
7. C. Expenses (MUST Be Itemized) 17.2 Hours @ $75 Per Hour ..... $ _____ Hours @$125 per hour..... $ 2150 $ 152.51

TOTAL FEES & EXPENSES REQUESTED ..... $ 2552.51

Appointed as Special P.D.

8. On 6-30-04 (Date) Case was:
- ☐ Concluded in Justice Court
- ☐ Bound Over to District Court
- ☐ Stopped Because of Mistrial
- ☐ Concluded in District Court
- ☐ Heard on Appeal in Supreme Court
- ☐ Post-Conviction Relief
- ☐ Appeal Post-Conviction Relief

STATEMENT MADE UNDER OATH

9. I hereby represent to this Court, under the pains and penalty of perjury, that all foregoing information is true and correct to the best of my knowledge and belief. I further represent that I have not received, nor do I expect to receive, any compensation or reimbursement from any source, other than those disclosed below, for the defense of this indigent.

FEES RECEIVED FROM:
Clark County _____
State of Nevada Ø
Other _____

Approved by Court in which representation was rendered

10. Attorney: David Schieck
Date: 7/2/04

12. _____ (District Court Judge)

_____ (Justice of the Peace)

14. _____ Chief Judge or Senior District Court Judge (When Applicable)

(Rev. 03/99)

IN THE SUPREME COURT OF THE STATE OF NEVADA

MARLO THOMAS,
Appellant,
vs.
THE STATE OF NEVADA,
Respondent.

Supreme Court No. 40248

District Court Case No. C136862

REMITTITUR

TO: Shirley Parraguirre, Clark County Clerk

Pursuant to the rules of this court, enclosed are the following:

Certified copy of Judgment and Opinion/Order.
Receipt for Remittitur.

DATE: March 9, 2004

Janette M. Bloom, Clerk of Court

By: J. Richards
Chief Deputy Clerk

cc: Hon. Sally L. Loehrer, District Judge
Attorney General Brian Sandoval/Carson City
Clark County District Attorney David J. Roger
David M. Schieck

RECEIPT FOR REMITTITUR

Received of Janette M. Bloom, Clerk of the Supreme Court of the State of Nevada, the REMITTITUR issued in the above-entitled cause, on 3-11-04.

DEPUTY NORRETA CALDWELL
County Clerk

04-02622

120 Nev., Advance Opinion 7

IN THE SUPREME COURT OF THE STATE OF NEVADA

MARLO THOMAS,
Appellant,
vs.
THE STATE OF NEVADA,
Respondent.

No. 40248

FILED

FEB 10 2004

JANETTE M. BLOOM
CLERK OF SUPREME COURT
BY J. Richards
CHIEF DEPUTY CLERK

Appeal from a district court order denying a post-conviction petition for a writ of habeas corpus. Eighth Judicial District Court, Clark County; Sally L. Loehrer, Judge.

Affirmed in part, reversed in part, and remanded.

David M. Schieck, Las Vegas,
for Appellant.

Brian Sandoval, Attorney General, Carson City; David J. Roger, District Attorney, and Clark A. Peterson, Chief Deputy District Attorney, Clark County,
for Respondent.

BEFORE THE COURT EN BANC.

OPINION

PER CURIAM:

In April 1996, appellant Marlo Thomas robbed a manager and killed two employees at a restaurant where he formerly worked. He was convicted of two counts of first-degree murder and four other felonies and received two sentences of death. Thomas appealed, and this court

04-02536

OAC
DAVID M. SCHIECK, ESQ.
NEVADA BAR NO. 0824
302 E. CARSON, STE. 600
LAS VEGAS, NV 89101
702-382-1844

Shirley B Parraguirre

MAR 31 2 24 PM '04

FILED

DISTRICT COURT

CLARK COUNTY, NEVADA

* * *

THE STATE OF NEVADA, Plaintiff, vs. MARLO THOMAS, Defendant.	CASE NO. C 136862 DEPT. NO. XV ORDER APPOINTING COUNSEL DATE: 9-22-03 TIME: 9:00 A.M.

This matter having come on for hearing on the 29th day of March, 2004, DAVID M. SCHIECK, ESQ. appearing, CHIEF DEPUTY DAVE SCHWARTZ appearing on behalf of the State of Nevada, the Court being fully advised in the premises, and good cause appearing

IT IS HEREBY ORDERED, ADJUDGED AND DECREED that DAVID M. SCHIECK, ESQ. is appointed as counsel to represent MARLO THOMAS for his penalty hearing on remand from the Nevada Supreme Court.

DATED AND DONE: March 29, 2004

SALLY LOEHRER
DISTRICT COURT JUDGE

SUBMITTED BY:

DAVID M. SCHIECK, ESQ.

David M. Schieck
Attorney At Law
302 E. Carson Ave., Ste. 600
Las Vegas, NV 89101
(702) 382-1844

District Case Inquiry - Minutes

Home

Summary
Case Activity
Calendar
Continuance
Minutes
Parties
Def. Detail
Next Co-Def.
Charges
Sentencing
Bail Bond
Judgments

District Case
Party Search
Corp. Search
Atty. Search
Bar# Search
ID Search

Calendar Day
Holidays

Help
Comments & Feedback
Legal Notice

Case 96-C-136862-C **Just Ct. Case#** 96-F -07190 **Status** INACTIVE

Plaintiff State of Nevada **Attorney** Roger, David J.
Defendant Thomas, Mario **Attorney** Schieck, David M.
Judge Loehrer, Sally **Dept.** 15

Event 06/30/2004 at 08:30 AM STATUS CHECK /SET PENALTY HEARING
Heard By Loehrer, Sally
Officers Theresa Lee, Court Clerk
Angela Lee, Reporter/Recorder

Parties	0000 - S1	State of Nevada	Yes
	001190	Owens, Christopher J.	Yes
	0001 - D1	Thomas, Mario	No
	000824	Schieck, David M.	Yes
	004435	Albregts, Daniel J.	Yes
	0002 - D	Hall, Kenya K	No

Court stated this case has been from the Supreme Court for a Penalty Hearing. Deft received two death sentences first time around due to an erroneous jury instruction re what a life without sentence means. There is a possibility the jury erred on the side of finality. The Court needs to know if Mr. Schieck is going to stay on the case. Mr. Schieck stated when he appeared previously on this case, it was before he was appointed Special Public Defender. He was appointed because the deft had a problem with the Special Public Defender. The Court appointed Dan Albregts to work with him on the case. Deft was advised of this, and the fact Mr. Schieck was appointed as the Special Public Defender, Deft did not know what to think. He has not heard from the deft in a couple of weeks. CONFERENCE AT THE BENCH. Court further stated, Mr. Schieck was able to get the case reversed on deft's behalf. Deft should be pleased Mr. Schieck is staying on the case. COURT ORDERED, PENALTY HEARING DATE SET.

12/29/04 8:30 A.M. CALENDAR CALL

1/3/05 1:30 P.M. PENALTY HEARING

Due to time restraints and individual case loads, the above case record may not reflect all information to date.

Top Of Page **Generated on 7/7/2004 at 4:57:46 PM**

DAVID M. SCHIECK
Client Billing Worksheet

Selection Criteria

Date range :Earliest through 6/30/04
Slip numbers :All
Timekeeper :All
Client :THOMAS.PENHRG
Activity :All
Custom Fields :All
Reference :All
Slip status :Billed slips and transactions excluded
Other options :
Print Bills that are "paid in full" :Yes
Include transactions outside date range :Yes
Print Bills with no activity :Yes

Nickname 1 : THOMAS.PENHRG Nickname 2: 94
Address : MARLO THOMAS
In reference to: THOMAS ADV. STATE
SECOND PENALTY HEARING
COURT APPOINTED
Rounding : None
Full Precision : No

Last bill :
Last charge : 6/30/04
Last payment : Amount : $0.00
Arrangement : Time Charges: From slips.
Expenses: From slips.

Date/Slip#	Description	HOURS/RATE	AMOUNT	TOTAL
3/16/04 #8133	DMS / LC LETTER TO CLIENT	0.20 125.00	25.00	
3/16/04 #8134	DMS / C CONFERENCE WITH SPEC PUBL DEF RE: REPRESENTATION	0.20 125.00	25.00	
3/29/04 #8268	DMS / CA COURT APPEARANCE - PENALTY HEARING SETTING	1.00 125.00	125.00	
3/29/04 #8269	DMS / P PREPARE ORDER OF APPOINTMENT	0.20 125.00	25.00	
3/29/04 #8270	DMS / LC LETTER TO CLIENT	0.20 125.00	25.00	
3/29/04 #8271	DMS / TCT TELEPHONE CALL TO JACKSON	0.20 125.00	25.00	

FY10 2.0hrs $250.00

THOMAS.PENHRG :MARLO THOMAS (continued)

Date/Slip#	Description	HOURS/RATE	AMOUNT	TOTAL
3/30/04	DMS / RVW	2.00	250.00	
#8291	REVIEW PREVIOUS TRIAL TESTIMONY	125.00		
3/30/04	DMS / RVW	1.50	187.50	
#8292	REVIEW PSYCH TESTIMONY	125.00		
3/31/04	DMS / P	2.00	250.00	
#8304	PREPARE (ORGANIZE AND SUMMARIZE PRELIM HRG FILES)	125.00		
4/2/04	DMS / RVW	1.00	125.00	
#8454	REVIEW KINSORA'S TESTIMONY	125.00		
4/2/04	DMS / TCT	0.20	25.00	
#8455	TELEPHONE CALL TO JACKSON	125.00		
4/4/04	DMS / RVW	0.50	62.50	
#8465	KINSORA TESTIMONY	125.00		
4/6/04	DMS / TCF	0.20	25.00	
#8496	TELEPHONE CALL FROM JACKSON	125.00		
4/6/04	DMS / TCT	0.20	25.00	
#8497	TELEPHONE CALL TO JACKSON	125.00		
4/7/04	DMS / TCT	0.20	25.00	
#8508	TELEPHONE CALL TO JACISON	125.00		
4/7/04	DMS / R	1.50	187.50	
#8509	RESEARCH FETAL ALCOHOL SYNDROME	125.00		
4/7/04	DMS / P	1.50	187.50	
#8510	PREPARE KINSORA SUMMARY AND REPORTS	125.00		
4/13/04	DMS / LC	0.20	25.00	
#8582	LETTER TO CLIENT	125.00		
4/17/04	DMS / R	1.00	125.00	
#8637	RESEARCH NV CASES RE: FAS	125.00		
4/19/04	DMS / TC	0.20	25.00	
#8654	TELEPHONE CONFERENCE TO JACKSON	125.00		
4/19/04	DMS / TCF	0.20	25.00	
#8655	TELEPHONE CALL FROM KINSORA	125.00		

F/104
12.4 hrs
$1,550.00

0 | 12.4

THOMAS.PENHRG :MARLO THOMAS (continued)

Date/Slip#	Description	HOURS/RATE	AMOUNT	TOTAL
4/19/04 #8656	DMS / TCF TELEPHONE CALL FROM JACKSON	0.20 125.00	25.00	
4/19/04 #8657	DMS / TCT TELEPHONE CALL TO DEPT. 15	0.20 125.00	25.00	
4/20/04 #8667	DMS / TCT TELEPHONE CALL TO JACKSON	0.20 125.00	25.00	
4/27/04 #8729	DMS / TCF TELEPHONE CALL FROM DEPT. 15	0.20 125.00	25.00	
4/27/04 #8730	DMS / TCT TELEPHONE CALL TO JACKSON	0.20 125.00	25.00	
4/27/04 #8731	DMS / TCT TELEPHONE CALL TO ALBREGHTS	0.20 125.00	25.00	
4/27/04 #8747	DMS / TCF TELEPHONE CALL FROM ALBREGTS	0.20 125.00	25.00	
4/28/04 #8756	DMS / TCT TELEPHONE CALL TO JACKSON	0.20 125.00	25.00	
6/30/04 #9719	DMS / CA ~~COURT APPEARANCE~~ STATUS HEARING	1.00 125.00	125.00	
6/30/04 #9720	DMS / LC LETTER TO CLIENT	0.20 125.00	25.00	
6/30/04 #9721	DMS / RVW REVIEW FILE RE: ALBREGTS DOCUMENTS	2.00 125.00	250.00	
TOTAL BILLABLE TIME CHARGES		19.20		$2,400.00

FY 04 4.8 hrs $600

3.8

Date/Slip#	Description	QTY/PRICE	
3/31/04 #8359	DMS / $X PHOTOCOPIES	54 0.10	5.40
4/7/04 #8811	DMS / $X PHOTOCOPIES	22 0.10	2.20

FY 04 $7.60

7.6

THOMAS.PENHRG :MARLO THOMAS (continued)

Date/Slip#	Description	QTY/PRICE	
4/9/04 #8428	DMS / $TT TRAVEL EXPENSES	1 77.81	77.81
4/19/04 #8824	DMS / $X PHOTOCOPIES	24 0.10	2.40
5/5/04 #8800	DMS / $C COST TO ESP FOR I-FILE	1 64.70	~~64.70~~
5/5/04 #9187	DMS / $C COST TO ELY FOR I-FILE	1 64.70	64.70

FY 104 $144.91

- rec not specific as permit.

152.51

TOTAL BILLABLE COSTS ~~$217.21~~

TOTAL NEW CHARGES $2,617.21

NEW BALANCE

New Current period 2,617.21

TOTAL NEW BALANCE ~~$2,617.21~~

2552.51

2 Hrs in ct x $125 = $250

17.2 hrs out ct x $125 = $2,150

19.2 hrs. Total

$ 2400

exp 152.51

$ 2552.51

OK

$233.44
3

$77.81

Thomas

Holiday Inn

ELY
1501 E. AULTMAN STREET
ELY, NV 89301
PHONE: 775/289-8900
FAX: 775/289-4607

Name & Address

DAVID SCHIECK
LAW OFFICE OF DAVID SCHIE
302 CARSON AVE

LAS VE NV 89101-

Room	219-11
Arrive Date	04/08/04
Dept. Date	04/09/04
Folio #	85715
Room Rate	63.75
Account	2-CRANK
MW/Seg	4-GGT

Page 1

Independently owned by High Country Development and operated by Prospector Enterprises

I authorize you to bill the full balance of my account to my credit card which was presented upon registration.

SIGNATURE

Rapid Check-Out℠

The management is not responsible for any valuables not secured in safety deposit boxes provided at the front office. I agree that my liability for the charges is not waived and agree to be held personally liable in the event that the indicated person, company or association fails to pay for any part or the full amount of such charges.

X
SIGNATURE

DATE	CODE	REFERENCE	ID	DESCRIPTION	CHARGE	PAYMENT	BALANCE
0408	114	0408000	PHK	DISCOUNT ROOM	63.75$	.00$	63.75$
0408	812	0408001	PHK	OCCUPANCY TAX	7.01$	.00$	70.76$
0409	914	0409000	AKF	VISA/MASTERCARD	.00$	-70.76$	.00$
				TOTAL			.00$

LAS VEGAS A/P
RENTAL RECORD: 187391713
DAVID SCHIECK
COMPLETED BY:
RENTED: LAS VEGAS A/P 5042
RENTAL: 04/07/04 22:00
RETURN: 04/09/04 20:54
MILES IN: 13457 OUT: 12869
MILES DRIVEN: 588
PLAN IN/OUT: 0506A /0506A
CLS: C

2 DAYS	61.50	123.00
DISCOUNT 20%		24.60
SUBTOTAL		98.40
TX 17.500% ON	98.40	17.22
NET DUE		115.62
PAID BY: MC		

CREDIT CARD #: XXXXXXXXXXXX0923

Thank you for renting from
Hertz

Hertz Hertz Hertz Hertz

Chevron Arby's
1693 Great Basin
Ely, Nv
STN 00209439

04/06/04 14:55:44

Chevron
xxxxxxx79280001
Invoice# 3915829
Auth# 002047

Pump#: 2
12.934 G @ $ 2.213
UnlP/Self $ 23.70

Total $ 23.70

THANK YOU FOR
CHOOSING CHEVRON

FAST EDDIE'S
7280 LAS VEGAS BLV
LAS VEGAS NV 89119

DLR# 7789225
FAST EDDIES 4
LAS VEGA NV
04/09/04 20:46
ACCT#
XXXXXXXXXXXXX6727 672
INV# JK19416
AUTH# 089811
PUMP# 5
UNLEADED 10.923G
SELF
PRICE/GAL $2.139
FUEL TOTAL $23.36

TOTAL $23.36

JOIN OUR VIP CLUB
& GET SPECIAL
DISCOUNTS

-THANK YOU-

David M. Schieck

Attorney At Law
302 E. Carson Ave., Ste. 600
Las Vegas, NV 89101
Fax (702) 386-2687
(702) 382-1844

May 5, 2004

Adam Endel
Associate Warden of Programs
Ely State Prison
P.O. Box 1989
Ely NV 89301

Re: James Chappell, No. 52338
Marlo Thomas, No: 50682

Dear Mr. Endel:

Pursuant to your letters dated April 29, 2004, please find enclosed a check in the amount of $113.20 as and for copying charges and postage for the Institutional Files of Mr. Thomas and Mr. Chappell.

Thank you for your courtesy and cooperation in this matter.

Very truly yours,

DAVID M. SCHIECK, ESQ.

5045

DAVID M. SCHIECK
A PROFESSIONAL CORPORATION
302 E. CARSON, STE. 600
LAS VEGAS, NV 89101
702-382-1844

DATE 5/5/04 94-72-1224

PAY TO THE ORDER OF Ely State Prison $ 113.20

One Hundred Thirteen and 20/100 DOLLARS

Bank of America

ACH R/T 122400724

For 48.50 Chappell (52338) & Thomas (50682) 64.70

⑈005045⑈ ⑆122400724⑆ 000044383046⑈

EXHIBIT 232

EXHIBIT 232

SSA-1826

ITEMIZED STATEMENT OF EARNINGS

SOCIAL SECURITY ADMINISTRATION
OFFICE OF CENTRAL OPERATIONS
6100 WABASH AVENUE
BALTIMORE MARYLAND 21215

Date: 09/08/2017

JOANNE DIAMOND
PRESUMPTIVE ATTORNEY OF RECORD
411 E BONNEVILLE AVE SUITE 250
LAS VEGAS NV 89101-6632

We are sending the statement of earnings requested for:

Number Holder's Name: GEORGIA A THOMAS
Social Security Number: XXX-XX-9468

Years Requested: 1966 THRU 2016

Control Number: 17231102932
SERS Order Number: 00000211849

Enclosure(s):
Earnings Statement

*0301S2VJG000090*NOTAFP.X3.EMI1826.AFP.R170907.PAM 000000000 0025010635608916073189101653350

SSA-1826 ITEMIZED STATEMENT OF EARNINGS

SOCIAL SECURITY ADMINISTRATION
EARNINGS RECORD INFORMATION

Date: 09/08/2017

Our records show the amount of earnings reported, not the amount of Social Security taxes that were paid.

Wages were first covered under Social Security in 1937. Therefore, 1937 is the first year for which earnings may be shown on our records. Employers were required to report earnings semi-annually in 1937, and on a quarterly basis for the years from 1938 through 1977. Beginning with 1978, employers are required to report earnings annually.

Our records do not show the exact date of employment (month and day) because we do not need this information to figure Social Security benefits. Employers do not give us this information.

Each year, there is a maximum amount of earnings that is subject to Social Security taxes and is used to compute benefits. If a person earns more than this maximum amount, the earnings statement will usually show the maximum rather than the total earnings. Maximum benefits can be found on the SSA website.
http://www.ssa.gov/OACT/COLA/cbb.html

Beginning in 1951, self-employed persons could also receive Social Security credit for their work. The maximum amounts of self-employment earnings that are subject to Social Security taxes and are used to compute benefits can also be found on the SSA website.
http://www.ssa.gov/OACT/COLA/cbb.html

If you have any questions, you should call, write, or visit any Social Security office. If you visit or call, please bring this letter. It will help us answer questions. The toll free number to call is 1-800-772-1213 (for the deaf or hard of hearing, call our TTY number, 1-800-325-0778).

SSA-1826

ITEMIZED STATEMENT OF EARNINGS
* * * FOR SSN XXX-XX-9468 * * *

FROM: SOCIAL SECURITY ADMINISTRATION
OFFICE OF CENTRAL OPERATIONS
6100 WABASH AVENUE
BALTIMORE MARYLAND 21215

NUMBER HOLDER NAME: GEORGIA A THOMAS
YEARS REQUESTED: 1966 THRU 2016

JOANNE DIAMOND
PRESUMPTIVE ATTORNEY OF RECORD
411 E BONNEVILLE AVE SUITE 250
LAS VEGAS NV 89101

EMPLOYER NUMBER: 88-0085568
DELMOR CORP & MA HAZEN
WESTERN LAUNDRY & LINEN RENTAL CO
1205 WESTERN AVE
LAS VEGAS NV 89102-2508

YEAR	1ST QTR	2ND QTR	3RD QTR	4TH QTR	TOTAL
1968	107.89	561.90			$669.79
1969	390.22	779.30	1002.49	408.08	$2,580.09

EMPLOYER NUMBER: 88-0067851
HOTEL CONQUISTADOR INC
TROPICANA HOTEL
3801 LAS VEGAS BLVD S
LAS VEGAS NV 89109-4325

YEAR	1ST QTR	2ND QTR	3RD QTR	4TH QTR	TOTAL
1968		113.75	210.95		$324.70
1973			100.87	1367.41	$1,468.28
1974	1186.86	1348.35	1807.85	1592.72	$5,935.78
1975	1488.60	1633.14	1466.22	1792.11	$6,380.07
1976	1216.75	1589.89	1528.52	455.58	$4,790.74

*030252VJG000000*NOTAFP.XLEM1826.AFP.R170907.PAM 000000000 00250106356088180731693101663250

SSA-1826 ITEMIZED STATEMENT OF EARNINGS
* * * FOR SSN XXX-XX-9468 * * *

EMPLOYER NUMBER: 88-0088880
ROUND UP REAL ESTATE INC
601 E CHARLESTON BLVD
LAS VEGAS NV 89104-1508

YEAR	1ST QTR	2ND QTR	3RD QTR	4TH QTR	TOTAL
1968			10.50		$10.50

EMPLOYER NUMBER: 88-0088689
NAVAJO NATIONAL INC
6237 BURGUNDY WAY
LAS VEGAS NV 89107-3478

YEAR	1ST QTR	2ND QTR	3RD QTR	4TH QTR	TOTAL
1968				22.12	$22.12
1969				259.98	$259.98

EMPLOYER NUMBER: 88-0092637
ARROWHEAD LINEN SERVICE OF NEVADA
2300 N COMMERCE ST
NORTH LAS VEGAS NV 89030-4124

YEAR	1ST QTR	2ND QTR	3RD QTR	4TH QTR	TOTAL
1970		194.81	741.96	761.71	$1,698.48
1971	760.07	846.41	793.69	639.98	$3,040.15
1972	872.87	829.36	777.58	23.40	$2,503.21
1973		620.65			$620.65

EMPLOYER NUMBER: 22-1801857
IMPERIAL 400 NATIONAL INC
VAGABOND INNS
5933 W CENTURY BLVD STE 200
LOS ANGELES CA 90045-5471

YEAR	1ST QTR	2ND QTR	3RD QTR	4TH QTR	TOTAL
1973			139.58		$139.58

EMPLOYER NUMBER: 88-0097966
DESERT PALACE INC
CAESARS PALACE
1 CAESARS PALACE DR
LAS VEGAS NV 89109-8969

YEAR	1ST QTR	2ND QTR	3RD QTR	4TH QTR	TOTAL
1973			388.70		$388.70

SSA-1826

ITEMIZED STATEMENT OF EARNINGS
* * * FOR SSN XXX-XX-9468 * * *

EMPLOYER NUMBER: 88-0100900
MOTEL DEVELOPMENT INC
4310 PARADISE RD
LAS VEGAS NV 89169-0000

YEAR	1ST QTR	2ND QTR	3RD QTR	4TH QTR	TOTAL
1978					$13.25

EMPLOYER NUMBER: 95-3308336
LAS VEGAS INVESTORS LTD
KING 8 TRUCK PLAZA INC
% JEAN ADAMS GEN PTR
21031 VENTURA BLVD STE 506
WOODLAND HLS CA 91364-2234

YEAR	1ST QTR	2ND QTR	3RD QTR	4TH QTR	TOTAL
1979					$89.00

EMPLOYER NUMBER: 74-1724417
LA QUINTA INNS INC
909 HIDDEN RDG STE 600
IRVING TX 75038-3822

YEAR	1ST QTR	2ND QTR	3RD QTR	4TH QTR	TOTAL
1980					$516.76

EMPLOYER NUMBER: 88-0120900
TOWNE REALTY INC PHYLCON INC &
GARVEY TRUST ET AL PTR
MINI PRICE MOTOR INN JOINT VENTURE
710 N PLANKINTON AVE
MILWAUKEE WI 53203-2417

YEAR	1ST QTR	2ND QTR	3RD QTR	4TH QTR	TOTAL
1980					$217.00

EMPLOYER NUMBER: 95-2686406
GREAT WESTERN HOTELS CORP
PO BOX 2127
LA HABRA CA 90632-2127

YEAR	1ST QTR	2ND QTR	3RD QTR	4TH QTR	TOTAL
1980					$22.05
1981					$84.30

*00C5S2VJG000000*NOTAFP.X1.EM111826.AFP.R170907.PAM 000000000 00260100356089180731801018623250

SSA-1826

ITEMIZED STATEMENT OF EARNINGS
* * * FOR SSN XXX-XX-9468 * * *

EMPLOYER NUMBER: 69-0880018
CLARK COUNTY SCHOOL DISTRICT
DIRECTOR OF ACCOUNTING

LAS VEGAS NV 89121-5295

YEAR	1ST QTR	2ND QTR	3RD QTR	4TH QTR	TOTAL
1980				201.40	$201.40
1981					$32.88

EMPLOYER NUMBER: 95-2557851
MOTEL 6 G P INC
14651 DALLAS PKWY STE 500
DALLAS TX 75254-8809

YEAR	1ST QTR	2ND QTR	3RD QTR	4TH QTR	TOTAL
1981					$112.22

EMPLOYER NUMBER: 38-0729500
KMART CORPORATION
% ATTN WAGE ATTACHMENTS DEPT 2294
3333 BEVERLY RD
HOFFMAN EST IL 60179-0001

YEAR	1ST QTR	2ND QTR	3RD QTR	4TH QTR	TOTAL
1993					$61.88

****
********* THERE ARE NO OTHER EARNINGS RECORDED UNDER THIS *********
********* SOCIAL SECURITY NUMBER FOR YEAR(S) REQUESTED *********
****

EXHIBIT 233

EXHIBIT 233

Father's Name _____ Last _____ First _____ Middle

Mother's Name Levine Last Pauline First Belden Maiden

*Address: Parish _____ Ward _____ Post Office _____ St. No. or R.F.D.

Parish _____ Ward _____ Post Office Jallulah St. No. or R.F.D.

Name of Person Children Live With (if not with parents) _____ Relationship _____

Complete Address _____ *Fill only one line if addresses a

Educational Status	School Grade Comp. (Check) 0	1	2	3	4	5	6	7	8	9	10	11	12	College I	II	III	IV	V	Read Yes	Read No	Write Yes	Write No	Occupation	Race White	Negro	Other	Living Yes	Living No	Distar Reside
Father																				✓		✓	Welder		✓		✓		(a)
Mother																				✓		✓	"		✓		✓		(b)

LOUISIANA SCHOOL CENSUS
FAMILY FIELD RECORD SHEET
STATE DEPARTMENT OF EDUCATION
BATON ROUGE 4, LOUISIANA

Date Enumerated	NAMES OF CHILDREN First Middle Last[1]	SEX Boy	Girl	DATE OF BIRTH Year	Month	Day	Authority[2]	PLACE OF BIRTH State	Parish or County	City or Town	Defect[3]	Grade[4]	SCHOOL ATTENDANCE Name of School	RECO AND
	1	2	3	4	5	6	7	8	9	10	11	12	13	
11/12/56	Rosie L. Levine		✓	47	8	15	P.S.	La.	Mad.	Jall.		3	Reuben McCall	
11/12/56	Bobbie Levine	✓		49	1	28	P.S.	La.	Mad.	Jall.		2	Reuben McCall	

22-16 ☆-81

[1] Last name only when different from name of person with whom child lives.
[2] Use abbreviations for Birth certificate, B.C.; Bible record, B.R.; Church record, C.R.; Parent's statement, P.S.; Child's statement, C.S.; School record, S.R.; Roster of Births, R.B.
[3] Use abbreviations for Vision, V; Hearing, H; Speech, S; Crippled, C; Mental, M; Other, O. (See Form La. C-4)
[4] Use K for kindergarten, Roman numerals (I, II, III, etc.) to indicate present grade placements and C for college attendance.
[5] Use one line only for each move of family, giving place moved to and date.

CERTIFICATE OF ENUMERATOR

I hereby certify that the above information was obtained from Pauline Levine an to the best of my knowledge and belief.

LAC-3 Blue

Signature of Enumerator M. C. Stone

AA7113

Mother's Name Pearlie Butler (Louise) Residence

Last First Middle Parish Ward Post Office St. No. or R.F.D.

Educational Status	School Grade Comp. (Check) 0	1	2	3	4	5	6	7	8	9	10	11	12	College I	II	III	IV	V	Read Yes	No	Write Yes	No	Occupation	Race White	Negro	Other	Living Yes	No	Distan Reside (a) (b)
Father																													
Mother																													

LOUISIANA SCHOOL CENSUS
FAMILY FIELD RECORD SHEET
STATE DEPARTMENT OF EDUCATION
BATON ROUGE 4, LOUISIANA

Date Enumerated	NAMES OF CHILDREN First Middle Last[1]	SEX Boy	Girl	DATE OF BIRTH Year	Month	Day	Authority[2]	PLACE OF BIRTH State	Parish or County	City or Town	Defect[3]	Grade[4]	SCHOOL ATTENDANCE Name of School	RECORI AND
	1	2	3	4	5	6	7	8	9	10	11	12	13	
6-20-50	Bobby	✓		49	1	28	DKK	La.	Mad.	Lake				Copy
														10-

[1] Last name only when different from name of person with whom child lives.
[2] Use abbreviations for Birth certificates, B.C.; Bible record, B.R.; Church record, C.R.; Parent's statement, P.S.; Child's statement, C.S.; School record, S.R.; Roster of Births, R.B.
[3] Use abbreviations for Vision, V; Hearing, H; Speech, S; Crippled, C; Mental, M; Other, O. (See Form Lorm La. C-4)
[4] Use K for kindergarten, Roman numerals (I, II, III, etc.) to indicate present grade placements and C for college attendance.
[5] Use one line only for each move of family, giving place moved to and date.

Form La. C-3

Full Name of Person Child Lives With					
Relationship (Check)					
Parents		G. Parents		Sister	
Father		Uncle		Boards	
Mother		Aunt.		Other	
Guardian		Brother			

Certificate of Enumerator

I hereby certify that the family and children listed reside within the Parish of Madison that the above information was obtained from Dad. (Insert Name) and that the data recorded are correct to the best of my knowledge and belief.

Signature of Visiting Teacher H. D. Parrow

AA7114

Mother's Name _____ Residence _____

Last | First | Middle | Parish | Ward | Post Office | St. No. or R.F.D.

Educational Status	School Grade Comp. (Check) 0	1	2	3	4	5	6	7	8	9	10	11	12	College I	II	III	IV	V	Read Yes	Read No	Write Yes	Write No	Occupation	Race White	Negro	Other	Living Yes	Living No	Distan Reside (a) (b)
Father																													
Mother																													

LOUISIANA SCHOOL CENSUS
FAMILY FIELD RECORD SHEET
STATE DEPARTMENT OF EDUCATION
BATON ROUGE 4, LOUISIANA

Date Enumerated	NAMES OF CHILDREN First Middle Last[1]	SEX Boy	Girl	DATE OF BIRTH Year	Month	Day	Authority[2]	PLACE OF BIRTH State	Parish or County	City or Town	Defects[3]	Grade[4]	SCHOOL ATTENDANCE Name of School	RECORD AND V
	1	2	3	4	5	6	7	8	9	10	11	12	13	

[1] Last name only when different from name of person with whom child lives.
[2] Use abbreviations for Birth certificates, B.C.; Bible record, B.R.; Church record, C.R.; Parent's statement, P.S.; Child's statement, C.S.; School record, S.R.; Roster of Births, R.B.
[3] Use abbreviations for Vision, V; Hearing, H; Speech, S; Crippled, C; Mental, M; Other, O. (See Form Lorm La. C-4)
[4] Use K for kindergarten, Roman numerals (I, II, III, etc.) to indicate present grade placements and C for college attendance.
[6] Use one line only for each move of family, giving place moved to and date.

Form La. C-3

Full Name of Person Child Lives With					
Relationship (Check)					
Parents		G. Parents		Sister	
Father		Uncle		Boards	
Mother		Aunt.		Other	
Guardian		Brother			

Certificate of Enumerator

I hereby certify that the family and children listed reside within the Parish of _____

that the above information was obtained from _____
Insert Name

and that the data recorded are correct to the best of my knowledge and belief.

Signature of Visiting Teacher _____

AA7115

EXHIBIT 234

EXHIBIT 234

-THE STATE OF LOUISIANA,
Parish of MADISON

Sixth Judicial District Court

W. B. RAGLAND, JR., ASST. District Attorney of the Sixth Judicial District of the State of Louisiana, who prosecutes in this behalf in the name and by the authority of the State of Louisiana, comes in person into the Sixth Judicial District Court, in and for the Parish of MADISON, State of Louisiana, and with leave of the court first had and obtained on the 22nd day of the month of September, Anno Domini, nineteen hundred and SIXTY-SIX, gives the Court herein to understand and be informed:

THAT Bobby Lewis

late of the Parish aforesaid, in the Sixth Judicial District of the State of Louisiana, on the 14th day of the month of August, in the year of our Lord One thousand nine hundred and SIXTY-SIX, in the Parish, District and State aforesaid, did commit the crime of criminal mischief in that he did intentionally throw empty drink bottles from the sidewalk into W. Green Street, thereby striking an automobile driven by Moses D. Hamrick.

contrary to the form of the Statute of the State of Louisiana in such case made and provided, in contempt of the authority of the State of Louisiana, and against the peace and dignity of the same.

W. B. Ragland Jr.

W. B. RAGLAND, JR., ASST. District Attorney Sixth Judicial District of Louisiana

And District Attorney as aforesaid, with leave of the Court as aforesaid, gives the Court further to understand and be informed that the aforesaid

at the time and place aforesaid.

A TRUE COPY ATTEST
Summer Hoffe
DY. CLERK OF COURT MADISON PARISH

contrary to the form of the Statute of the State of Louisiana in such case made and provided, in contempt of

Oct 21 Try
N. G. Trial for 28th.

INFORMATION

pled guilty

No. 11969

THE STATE

vs.

BOBBY LEWIS
#2390

CHARGE: Criminal Mischief

74:59
Misd.

FILED September 22, 1966

CLERK DISTRICT COURT

Jerome R. Bell Jr.

STATE'S WITNESSES

Oscar Anglin, Alphretta, Ga.
Moses Hamrick, Duluth, Ba.
J. H. Cook, Duluth, Ga.
~~Clifton E. Pitman, Duluth, Ga.~~
Lettie B. Childs, Tallulah, La.
~~Uyllis Robinson, Tallulah, La.~~
Freddie Lee Albert, Tallulah
Bobby Lewis, Tallulah, La.
~~Willson Ross, Tallulah, La.~~
Dr. Geo. M. Webb
Martha Wiley
Ruth Freeman

Sentenced to [redacted]
[redacted] 6 months on

Exhibit to the Grand Jury [illegible] detained in jail

Ruth Freeman — saw Bobby with bottle
explain Pitman " " "

Gone to Miss out State — [illegible] by R. Day

SUBPOENA OF WITNESS

STATE OF LOUISIANA
PARISH OF MADISON
SIXTH JUDICIAL DISTRICT COURT

State Vs. 11969
Bobby Lewis

Wilson

To: ~~Wilbert~~ Ross.

YOU ARE HEREBY COMMANDED to appear before the Sixth Judicial District Court for the Parish of Madison at the Court House, in the Village of Tallulah, on the 21st ~~20th~~ day of October, in the year 1966, at 9:00 o'clock A M., and there to attend until discharged, to testify to the truth, according to your knowledge, in a controversy pending herein between the parties above named; and, herein you are not to fail under penalty of law.

By order of District Court:

Jewel Wellhite
By. Clerk of District Court.

Issued this 18th ; day of October A. D., 19 66.

Madison Parish Sheriff's Department

REPORT OF ARREST

August 14, 1966
Date

Last Name	First Name	Initial	Alias	Ident. No.
LEWIS	Bobby			2390

Residence	Employer
West Darrow St., Tallulah, La.	Coca Cola Bottling Co.

Sex	Color	Age	Height	Weight	Hair	Eyes	Complexion	Occupation
Male	Negro	17	5-10	159	Blk	Brn	Brn	Laborer

Scars and Marks	Place of Birth	Date of Birth
None	Tallulah, La.	1/1/49

Date of Arrest	Place of Arrest
August 16, 1966	Tallulah, La.

Charge	Complainant
D.P.: Agg. Battery: Criminal Damage to Property	James E. Rogan

FACTS OF ARREST

On the night of August 14, 1966, at approximately 10:00 P.M., a group of negroes caused a distrubance on West Green Street, near the Flamingo Club, which resulted in bottle throwing at passing automobiles driven by whites. A car owned and driven by Moses D. Hamrick, Duluth, Ga., which stopped at the traffic light on West Green, was struck by three bottles, one of which hit near the right window where Mr. Oscar Anglin, Alphretta, Ga., was riding with his arm out of the window. This bottle broke when it struck the car and Mr. Anglin received cuts on the right forearm and face from flying glass. The other two bottles struck the car on the right side and bumper, damaging same.

Victim received treatment from Dr. Geo. M. Webb for a 3 inch laceration on the right forearm and a 1½ inch laceration on face under right eye.

Investigation of the incident reveals that a number of negro males were in the group. Witnesses state that the above named subject was one of those actually throwing bottles.

Thomas N. Smith & Jame E. Rogan
Arresting Officer

Witnesses	Address
Oscar Anglin, Alphretta, Ga.	Freddie Lee Albert, 300 Blk. West Green, City
Moses Hamrick, Duluth, Ga.	Bobby Lewis, West Darrow St., City
J. H. Cook, Duluth, Ga.	~~Wilbert~~ Ross, West Green St., City
Clifton E. Pitman, Duluth, Ga.	Wilson
Lettie B. Childs, Rt. 1, Box 38, City	
Hyllis Robinson, 311 Oil Mill Quarters, City	

Relatives	Address

STA LOUISIANA.
PARISH OF MADISON
FOURTH JUSTICE COURT.

STATE OF LOUISIANA

VS. NO. 7-2-90

BOBBY LEWIS

Before me appeared James E. Rogan

Who, on oath, declared that Bobby Lewis

on the 14th day of August 19 66, did, in the Parish of Madison, Louisiana, violate the laws of Louisiana by 1: Disturbing the peace

2: Aggravated Battery on Oscar Anglin, Alphretta, Ga., by hitting him with a bottle

3: Criminal Damage to property (automobile owned by Moses D. Hamrick)

Wherefore affiant prays that said Bobby Lewis be arrested and dealt with according to law.

James E. Rogan

Sworn to and given under my hand this, the 30th day of August, 19 66

Justice of the Peace, Fourth Ward, Madison Parish, La.

State Witnesses:
Oscar Anglin, Alphretta, Ga.
Moses Hamrick, Duluth, Ga.
J. H. Cook, Duluth, Ga.
Clifton E. Pitman, Duluth, Ga.
Lettie B. Childs, Rt. 1, Box 38, City
Uyllis Robinson, 311 Oil Mill Quarters
Freddie Lee Albert 300 Blk. West Askew St.
Bobby Lewis, West Darrow St.
Wilbert Ross, West Green St.

STATE OF LOUISIANA, PARISH OF MADISON,
SIXTH JUDICIAL DISTRICT COURT

KNOW ALL MEN BY THESE PRESENTS:

That we, ~~Bobby Lewis ,Gen.Del. Tallulah,La. West Darrow St.~~
Leverne Jones,1009 N. Madison St. Tallulah,La.
as principal, and _____, as security, all of the Parish of Madison, State aforesaid, are held and firmly bound to and unto the Governor of the State of Louisiana and his successors in office in the full sum of _____
Two Hundred and no/100----------property----------DOLLARS, lawful money of the United States of America, for the payment of which sum we firmly bind ourselves, our heirs and legal representatives.

Dated and signed at Tallulah, Parish of Madison, this 30th day of September A. D., 19 66

The conditions of the foregoing Bond are such that, whereas, the above bounden Bobby Lewis has been arrested, charged with committing Crminal Mischief

Now if he shall appear before this Honorable Sixth Judicial Court on the Notice day of 1966, and there remain until duly discharged, to answer said charge then this Bond to be null and void, otherwise to remain in full force and effect.

Witness:
R. R. Mitchell

Bobby Lewis
Annie Bell Jones
Leverne Jones

_____, surety, sworn, says that over and above all his debts and legal exemptions, he is worth in property liable to execution the full amount of said bond.

Sworn to and subscribed before me _____
this _____ day of _____, 19____

_____

AA7122

VOLUNTARY STATEMENT
(Under Arrest)

DATE 8/18/66 TIME 3:25 P.M. PLACE City Hall Fallbrook Ca.

I, Lettie Childs, am 15 years of age

and my address is Rt 1 Box 38 Fallbrook Ca.

I have been advised and duly warned by Ofc. T.N. Smith & Chief Rogan

who has identified himself as Officers of the Court,

of my right to the advice of counsel before making any statement, and that I do not have to make any statement at all, nor incriminate myself in any manner.

I hereby expressly waive my right to the advice of counsel, and voluntarily make the following statement to the aforesaid person, knowing that any statement I make may be used against me on the trial or trials for the offense or offenses concerning which the following statement is herein made.

I declare that the following statement is made of my own free will without promise of hope or reward, without fear or threat of physical harm, without coercion, favor or offer of favor, without leniency or offer of leniency, by any person or persons whomsoever.

Q. Where were you Sunday night 8/14/66 about 10:00 P.M.?

A. At the Flemingo Club.

Q. Who was you with?

A. Ruthie Freeman, Martha Wiley, David Childs.

Q. Did you go outside the Club and what did you see when you got outside?

A. We saw Police and lots of Boys standing around.

Q. Did you know what was going on or did you ask anyone?

A. I ask someone in the Lounge and they said lots of boys were throwing bottles at Cars.

I have read this statement consisting of 3 page(s), and I affirm to the truth and accuracy of the facts contained therein.

This statement was completed at 3:40 P.M. on the 18 day of Aug 1966

WITNESS: Thos N. Smith

WITNESS: James E. Rogan

Lettie B. Childs
Signature of person giving voluntary statement

STATEMENT OF: Date 8/18/66 Page No. 2

but only at the Car with white people in them.

Q. Did you see anyone throw a bottle?

A. No Sir.

Q. Did you see anyone you knew with a bottle in his hand?

A. Sam Reynolds and Johnny Stewart.

Q. Did you see Sam Reynolds with his wife or girl friend on the outside of the Club?

A. Yes Sir. Sam Reynolds came outside a stood a few minutes then his wife came out and got him to go back inside. Then later he came back out and got a bottle and had it in his hand.

Q. After this what happened?

A. Officers of the law told us to go inside and we did.

Lettie B. Childs

STATEMENT OF:

Date 8/18/60 Page No. 3

Q. Is this all you know?

A. Yes, Sir.

Q. Did you see anyone with a Gun here a shot?

A. I saw a white boy pass in a white Ford car and had a rifle sticking out the window.

Q. Did you know this boy -

A. No, Sir.

Q. Would you know this boy if you saw him again

A. No, Sir, it was dark.

Q. Do you have anything else to add to this?

A. No.

Lettie S. Childs

(1.)

VOLUNTARY STATEMENT
(Under Arrest)

DATE 8/18/66 TIME 2:30 P.M. PLACE City Hall Jellicoe Ga.

I, Willis Robinson Sr, am 18 years of age and my address is 311 Oil mill Quarters

I have been advised and duly warned by Sheriff Griffith Robert Rogers Clay Rogers Chief Hodge who has identified himself as Officers of the Law

of my right to the advice of counsel before making any statement, and that I do not have to make any statement at all, nor incriminate myself in any manner.

I hereby expressly waive my right to the advice of counsel, and voluntarily make the following statement to the aforesaid person, knowing that any statement I make may be used against me on the trial or trials for the offense or offenses concerning which the following statement is herein made.

I declare that the following statement is made of my own free will without promise of hope or reward, without fear or threat of physical harm, without coercion, favor or offer of favor, without leniency or offer of leniency, by any person or persons whomsoever.

Q. Where were you Sunday night 8/14/66 about 10:00 P.M.?

A. I left Levie Harris house about 10 min. untill 10:00 P.M. and to the Flamingo Club and stayed inside about 15 minutes.

Q. When you walked out of the Club was any one with you and name them?

A. Martha Wiley C/F Ruthie Lee Freeman C/F Lillie B. Childs C/F and Freddie Lee Albert, Charles E. Monson and myself.

Q. What did you see when you got on the sidewalk out side?

A. I saw Sam Reynolds Bobbie Lewis Johnny Bronson Johnny Ray Stewart all with bottles in their hand, I did see Sam Reynolds and Bobbie Lewis throw their

I have read this statement consisting of 2 page(s), and I affirm to the truth and accuracy of the facts contained therein.

This statement was completed at 3:00 P.M. on the 18 day of Aug 1966

WITNESS: Chas H Griffith

WITNESS: Robert Rogers

James E Rogers

Willis Robinson
Signature of person giving voluntary statement

STATEMENT OF: Date 8/18/66 Page No. 2

bottles back but I didnot see them hit a car with the bottles But I did see a boy with two (Jolly Pop) bottles throw at a white station wagon with back glass pulled down. This boy I donot know his name but I would know him if I saw him again. This boy had on blue pants, white long sleeve shirt and a blue vest over the shirt, his hair was very long.

Q. Willie did you see anything else that you might have forgotten to tell us?

A. No, Yes this is about all except someone in crowd said someone had a gun and they all began to run and they ran over me and my girl friend.

Q. Robinson this is the truth and just what you saw is it not?

A. Yes Sir, that's the truth.

Willie Robinson

(1)

VOLUNTARY STATEMENT
(Under Arrest)

DATE 8/17/66 TIME 3:10 P.M. PLACE City Hall Jellicoe La.

I, Freddie Lee Albert, am 17 years of age and my address is 300 Blk W. Aspen Jellicoe La.

I have been advised and duly warned by Ply Smith Chief Regan & Ply C.L. Keene & who has identified himself as officers of the law / - D.T. Seale of my right to the advice of counsel before making any statement, and that I do not have to make any statement at all, nor incriminate myself in any manner.

I hereby expressly waive my right to the advice of counsel, and voluntarily make the following statement to the aforesaid person, knowing that any statement I make may be used against me on the trial or trials for the offense or offenses concerning which the following statement is herein made.

I declare that the following statement is made of my own free will without promise of hope or reward, without fear or threat of physical harm, without coercion, favor or offer of favor, without leniency or offer of leniency, by any person or persons whomsoever.

Q. Freddie Lee Where were you Sunday night Aug 14, 1966 at about 10:00 P.M.?

A. I was at the Flamingo Club.

Q. Was you inside or outside?

A. I was inside but I came out with Ruth Freeman?

Q. Why did you come outside?

A. To go to the Sandwich Shop.

Q. When you got outside did you notice anything going on?

A. Yes Sir, a bunch of people was throwing bottles.

Q. Can you name any of the persons throwing the bottles?

I have read this statement consisting of 4 page(s), and I affirm to the truth and accuracy of the facts contained therein.

This statement was completed at 4:05 P.M. on the 17th day of Aug 1966.

WITNESS: D. T. Seale

WITNESS: Jerry E. Regan

Thos. N. Smith

C. L. Keene

Freddie Lee Albert
Signature of person giving voluntary statement

STATEMENT OF;

Date 8/17/66 Page No. 2

Yes Sir I saw Sam Reynolds Sylvester Webster, Johnny Ray Stewart, Eddie Washington, Charles Taylor Gilbert Newsome, Fannie Mae Robb and Betty Brison all throw bottles at white Chev. Station wagon heading East on W. Green Street.

Q. Freddie Lee Can you name any person or persons throwing bottles that didn't throw them?

A. I Couldnot tell because it was too many people lined up on the street.

Q. Could people throw bottles that you Couldnot identify?

A. Yes, their was people their that I Couldnot identify.

Q. Freddie Lee Who did you see throw the first bottle?

A. Sam Reynolds.

Freddie Lee Albert

STATEMENT OF:

Date 8/17 Page No. 3

Q. When did the other people throw their bottles?

A. Right after Sam threw his bottle.

Q. How many bottles did you see hit the Car?

A. About seven or eight bottles.

Q. Did you see Sam Reynolds throw more than one bottle?

A. Yes, sir he threw two or three at every Car that came by.

Q. How many Cars did you see Come by?

A. Two Cars going West and three Comming back going East.

Q. Where their any other eye witness who saw this that you know?

Freddie Lee Albert

Date 8/17/66 Page No. 4

STATEMENT OF:

A. Ulis Roberson, Ruthie Freeman, Wilbert Rays + Irene Richardson.

Q. Can you tell us where the bottles hit the White Station Wagon?

A. One hit Front door, one hit back bumper and another went inside Car I guess. Some of the bottles missed I don't think the bottle that went inside broke a Cong Glass.

Q. After the bottle throwing was over what did the people do?

A. They just stood around talking loud and waiting for other Cars to Come by until the police got at scene.

Q. Freddie Lee is this all you have to tell about this that night.

A. Yes, Sir.

Freddie Lee Albert

VOLUNTARY STATEMENT
(Under Arrest)

DATE 8/19/66 TIME 9:30 AM PLACE City Hall Jellico La

I, Bobby Lewis, am 17 years of age

and my address is 7 W. Harrison St. Jellico La

I have been advised and duly warned by Ofc T.N. Smith + Chief Rogers,

who has identified himself as officers of the Law -,

of my right to the advice of counsel before making any statement, and that I do not have to make any statement at all, nor incriminate myself in any manner.

I hereby expressly waive my right to the advice of counsel, and voluntarily make the following statement to the aforesaid person, knowing that any statement I make may be used against me on the trial or trials for the offense or offenses concerning which the following statement is herein made.

I declare that the following statement is made of my own free will without promise of hope or reward, without fear or threat of physical harm, without coercion, favor or offer of favor, without leniency or offer of leniency, by any person or persons whomsoever.

Q. Bobby Lewis was you at the Flamingo Club Sunday night when the Bottles were thrown at the Cops?

A. Yes Sir, I was inside when the first bottles was thrown.

Q. Did you go out side?

A. Yes, I went to the side door and was meeting the Police and I asked them what was going on and they said three white guys got hurt with bottles.

Q. Did you throw any of the bottles?

A. No. Sir.

Q. Did you see anyone throw a bottle

A. Yes, Sir

I have read this statement consisting of 2 page(s), and I affirm to the truth and accuracy of the facts contained therein.

This statement was completed at 9:40 AM, on the 19 day of Aug 1966

WITNESS: Thos N. Smith

WITNESS:

Bobby Lewis
Signature of person giving voluntary statement

AA7132

STATEMENT OF;

Date 8/19/66 Page No. 2

Q. Name the ones you saw throw a bottle and describe the kind of car they threw at.

A. Gilbert Newman, Sylvester Johnson, Willie Carner and Girl named Shirley Johnson.

Q. Where did these people get the bottles to throw from?

A. Got them from a car beside Poor Boys Place.

Q. Did you ask Hy. Smith to let you give this statement?

A. Yes Sir, I sent for him.

Q. Is this all you saw and is it true and correct to the best of your ability?

A. Yes, Sir.

Bablyn Lewis

STATEMENT OF: Date 8/17/66 Page No. 1

Willert Ross C/M W. Green St.
Tallulah, La.

Ross stated he was sitting on the steps of his apt. across the street in front of the Flamingo Club about 9:30 P.M. and saw some of the bottles being throwed at some Cars. He stated he saw a C/M in a striped colored short sleeve shirt throw at a white station wagon and he didnot know this boys name but he knew him when he saw him. Ross did say that Freddie Lee Albert saw this also and he would know this Boys name. We asked him if it was Bobby Lewis and he said yes this behind that was what they called him. Ross added that several people was in a crowd and it was hard to see just who all threw those bottles. He said Irene Richardson C/F was there and saw this but when Rogan & myself asked her she said she Cantnot give us any of the names.

This is a rough statement taken by Chief Rogan & Jay Smith.

Smith
8/17/66

AA7134

EXHIBIT 235

EXHIBIT 235

THE STATE OF LOUISIANA,
Parish of MADISON

Sixth Judicial District Court

W. B. RAGLAND, JR., ASST. District Attorney of the Sixth Judicial District of the State of Louisiana, who prosecutes in this behalf in the name and by the authority of the State of Louisiana, comes in person into the Sixth Judicial District Court, in and for the Parish of MADISON, State of Louisiana, and with leave of the court first had and obtained on the 22nd day of the month of September, Anno Domini, nineteen hundred and SIXTY-SIX, gives the Court herein to understand and be informed:

THAT Bobby Lewis

late of the Parish aforesaid, in the Sixth Judicial District of the State of Louisiana, on the 14th day of the month of August, in the year of our Lord One thousand nine hundred and ~~SIXTY-SIX~~, in the Parish, District and State aforesaid, did commit a simple battery upon the person of Oscar Anglin.

contrary to the form of the Statute of the State of Louisiana in such case made and provided, in contempt of the authority of the State of Louisiana, and against the peace and dignity of the same.

W. B. Ragland

W. B. RAGLAND, JR., ASST. District Attorney Sixth Judicial District of Louisiana

And District Attorney as aforesaid, with leave of the Court as aforesaid, gives the Court further to understand and be informed that the aforesaid

at the time and place aforesaid.

contrary to the form of the Statute of the State of Louisiana in such case made and provided, in contempt of the authority of the State of Louisiana, and against the peace and dignity of the same.

District Attorney Sixth Judicial District of Louisiana

A TRUE COPY ATTEST
Summer Hodge
BY. CLERK OF COURT MADISON PARISH

AA7136

Oct 21 Nolle cont'd Indef
~~N.G.~~ 7 to Jan 28th

INFORMATION

Dist

No. 11965 Cont'd Indefinitely

THE STATE

VS.

BOBBY LEWIS

#2390

CHARGE: Simple Battery

FILED September 22, 1966

CLERK DISTRICT COURT

Jerome K. Bert, Jr.

STATE'S WITNESSES

Oscar Anglin, Alphretta, Ga.
Moses Hamrick, Duluth, Ga.
~~J. H. Cook, Duluth, Ga.~~
Clifton E. Pitman, Duluth, Ga.
~~Lettie B. Childs, Tallulah, La.~~
Uyllis Robinson, Tallulah, La.
Freddie L. Aibert, Tallulah, La
~~Bobby Lewis- Tallulah, La.~~
Wilbert Ross, Tallulah, La.
Dr. Geo. M. Webb
Martha Wiley
Ruthie Freeman

THE TENSAS GAZETTE - ST. JOSEPH, LA.

STATE OF LOUISIANA,
PARISH OF MADISON
FOURTH JUSTICE COURT.

STATE OF LOUISIANA

VS. NO. 2370

BOBBY LEWIS

Before me appeared James E. Rogan

Who, on oath, declared that Bobby Lewis

on the 14th day of August 19 66, did, in the Parish of Madison, Louisiana, violate

the laws of Louisiana by 1: Disturbing the peace

2: Aggravated Battery on Oscar Anglin, Alphretta, Ga., by hitting him with a bottle

3: Criminal Damage to property (automobile owned by Moses D. Hamrick)

Wherefore affiant prays that said Bobby Lewis

be arrested and dealt with according to law.

James E. Rogan

Sworn to and given under my hand this, the 30th day of August, 19 66

Justice of the Peace, Fourth Ward, Madison Parish, La.

State Witnesses:
Oscar Anglin, Alphretta, Ga.
Moses Hamrick, Duluth, Ga.
J. H. Cook, Duluth, Ga.
Clifton E. Pitman, Duluth, Ga.
Lettie B. Childs, Rt. 1, Box 38, City
Uyllis Robinson, 311 Oil Mill Quarters
Freddie Lee Albert 300 Blk. West Askew St.
Bobby Lewis, West Darrow St.
Wilbert Ross, West Green St.

Madison Parish Sheriff's Department

REPORT OF ARREST

August 14, 1966
Date

Last Name	First Name	Initial	Alias	Ident. No.
LEWIS	Bobby			2390

Residence	Employer
West Darrow St., Tallulah, La.	Coca Cola Bottling Co.

Sex	Color	Age	Height	Weight	Hair	Eyes	Complexion	Occupation
Male	Negro	17	5-10	159	Blk	Brn	Brn	Laborer

Scars and Marks	Place of Birth	Date of Birth
None	Tallulah, La.	1/1/49

Date of Arrest	Place of Arrest
August 16, 1966	Tallulah, La.

Charge	Complainant
D.P.: Agg. Battery: Criminal Damage to Property	James E. Rogan

FACTS OF ARREST

On the night of August 14, 1966, at approximately 10:00 P.M., a group of negroes caused a distrubance on West Green Street, near the Flamingo Club, which resulted in bottle throwing at passing automobiles driven by whites. A car owned and driven by Moses D. Hamrick, Duluth, Ga., which stopped at the traffic light on West Green, was struck by three bottles, one of which hit near the right window where Mr. Oscar Anglin, Alphretta, Ga., was riding with his arm out of the window. This bottle broke when it struck the car and Mr. Anglin received cuts on the right forearm and face from flying glass. The other two bottles struck the car on the right side and bumper, damaging same.

Victim received treatment from Dr. Geo. M. Webb for a 3 inch laceration on the right forearm and a 1½ inch laceration on face under right eye.

Investigation of the incident reveals that a number of negro males were in the group. Witnesses state that the above named subject was one of those actually throwing bottles.

Thomas N. Smith & Jame E. Rogan
Arresting Officer

Witnesses	Address
Oscar Anglin, Alphretta, Ga.	Freddie Lee Albert, 300 Blk. West Green, City
Moses Hamrick, Duluth, Ga.	Bobby Lewis, West Darrow St., City
J. H. Cook, Duluth, Ga.	Wilbert Ross, West Green St., City
Clifton E. Pitman, Duluth, Ga.	
Lettie B. Childs, Rt. 1, Box 38, City	
Uyllis Robinson, 311 Oil Mill Quarters, City	

Relatives	Address

EXHIBIT 236

EXHIBIT 236

DECLARATION OF CHRISTOPHER MILAN

I, Christopher Milan, hereby declare as follows:

1. I am an investigator employed with the Capital Habeas Unit of the Federal Public Defender, District of Nevada. I interviewed Joseph Hannigan, a seated member of the jury during the 1997 trial of Nevada v. Marlo Thomas.
2. My first attempt to interview Mr. Hannigan took place during the evening of July 25, 2017. I was able to make contact with Mr. Hannigan and we spoke briefly at the front door of his condominium. I explained my position, the office I work for, and the case to which I had been assigned. Mr. Hannigan conveyed to me that he was familiar with the case and remembered serving as a juror.
3. Mr. Hannigan stated that it was not a good time and he would be unable to participate in an interview that evening. I provided Mr. Hannigan with my business card and asked him to contact me when he became available. Mr. Hannigan took my card and told me he would call me.
4. Mr. Hannigan called me on August 2 to arrange an appointment. Mr. Hannigan preferred to meet during the normal work week. However, he could not meet the week of August 7 through August 11 due to medical appointments. I was unable to meet with Mr. Hannigan the week of August 14 through August 18 due to out-of-state work responsibilities. Mr. Hannigan and I agreed to meet on August 21 after I returned from my trip.
5. I received a voicemail from Mr. Hannigan on August 11 stating he would not be able to meet with me on August 21 due to another medical appointment. I returned his call and we decided to meet the following day, August 22.

6. I returned to Mr. Hannigan's home at approximately 11:00 a.m. on August 22. While entering the home, I thanked Mr. Hannigan for allowing me to speak with him. Mr. Hannigan then apologized for not being able to speak with me during my first visit to his home. He explained to me that with age and everything he has seen, he has become skeptical about many things. Mr. Hannigan went on to say that he had to have me checked out, as in verifying my identity and employment. Mr. Hannigan told me that he called the front desk of the Office of the Federal Public Defender, District of Nevada in order to obtain a physical description of Christopher Milan. After obtaining the description, Mr. Hannigan felt comfortable with setting up an interview.
7. Towards the end of the interview, Mr. Hannigan informed me that he once managed a business in Massachusetts prior to the 1997 trial. While managing this business, he allowed convicted felons to work for him in order to get a fresh start. The majority of the convicted felons did fairly well and moved on to other employment opportunities. However, Mr. Hannigan told me he employed one convicted felon who was extremely detrimental to his business. This particular employee was a convicted murderer. According to Mr. Hannigan, this employee was by far the worst convict to ever work for him. When I asked Mr. Hannigan to elaborate, he told me the convicted murderer took advantage of his kindness and was eventually charged with a federal crime.
8. My interview with Mr. Hannigan lasted for approximately one hour. At the conclusion, I thanked Mr. Hannigan for his time and asked him to reach out to me

if there was anything else he would like to share. Upon my return to the office, I asked our assistant investigator to research any federal cases involving Mr. Hannigan. The purpose of this request was to obtain more background information on the incident involving the convicted murderer and Mr. Hannigan's business.

9. While conducting research, we learned that, prior to his move to Las Vegas in approximately 1994, Mr. Hannigan managed a flower shop in Charlestown, Massachusetts. The flower shop was named Kerrigan's. Mr. Hannigan's flower shop was utilized by two members of a criminal organization to facilitate an illegal drug ring from approximately 1989 through 1993. The names of the two members were Michael Fitzgerald and John Houlihan.

10. Authorities discovered that Fitzgerald and Houlihan were the ringleaders of a twelve man criminal enterprise. Fitzgerald and Houlihan's gang dominated Charlestown, Massachusetts during this time period. It was difficult for authorities to build a strong case against the criminal enterprise due to its solid code of silence. Authorities were not able to break the code of silence until 1994.

11. We discovered that Mr. Hannigan's wife, Frances Hannigan, who was the owner of Kerrigan's, provided information to law enforcement about a murder involving Fitzgerald. However, Mrs. Hannigan did not feel comfortable testifying in court until after she and her husband moved to Las Vegas. Mrs. Hannigan testified in the winter of 1994, and the trial ended in the spring of 1995. Mrs. Hannigan's testimony assisted prosecutors in obtaining convictions on the following charges:

engaging in a racketeering enterprise, racketeering conspiracy, conspiracy to commit murder in aid of racketeering, and conspiracy to distribute cocaine.

12. On September 13, 2017, I returned to Mr. Hannigan's home for a follow-up interview. I informed him of what I had learned regarding Kerrigan's. When I asked him to confirm that Kerrigan's was the flower shop he once managed, he lowered his head and asked why he opened his "big fucking mouth." Mr. Hannigan told me he had done everything in his power to try to forget about the incident involving Michael Fitzgerald and John Houlihan. Mr. Hannigan's business was practically ruined by its involvement in Fitzgerald and Houlihan's drug ring. Mr. Hannigan stated he "lost everything, down to the shirt off my back."

13. Mr. Hannigan did not want to elaborate on the Kerrigan's matter. He told me Fitzgerald and Houlihan were extremely dangerous people. According to Mr. Hannigan, members of the mafia did not even want to work with Fitzgerald and Houlihan due to the two men's erratic behavior. Mr. Hannigan commented whenever the mafia did choose to work with Houlihan and Fitzgerald, members of the mafia would have to count their fingers, meaning Houlihan and Fitzgerald could not be trusted and were likely to steal anything.

14. Mr. Hannigan stated that he received a few phone calls after Houlihan and Fitzgerald were tried and convicted in Federal District Court. The calls involved someone telling Mr. Hannigan that members of Houlihan's and Fitzgerald's old gang wanted to talk him. Mr. Hannigan told me if they want to come find him in

Las Vegas, they are going to have to buy a plane ticket to come all the way out here.

15. Mr. Hannigan did not want to elaborate on what exactly took place between Kerrigan's and the drug ring organized by Houlihan and Fitzgerald. Mr. Hannigan did confirm that the convicted murderer that once worked for him was either Houlihan or Fitzgerald, but would not say which.

16. When I asked Mr. Hannigan why he did not provide this information in his jury questionnaire or during voir dire, he told me he was not trying to think about it. Mr. Hannigan went on to say that he is going to suffer for providing me with this information. He told me that once his wife finds out, she will be extremely upset with him because they are going to have to worry about the situation all over again.

I declare under penalty of perjury that the foregoing is true and correct to the best of my knowledge and that this declaration was executed in Clark County, Nevada, on October 10, 2017.

Christopher Milan

EXHIBIT 237

EXHIBIT 237

Declaration of Jonathan H. Mack, Psy.D.

I, Jonathan Mack, hereby declare as follows:

1. In 2012, I conducted a neuropsychological evaluation of Marlo Thomas in connection with his state post-conviction proceedings.

2. I evaluated Mr. Thomas at Ely State Prison on April 2 and 3, 2012. After I completed my evaluation, I attempted to call Mr. Thomas's attorney, Bret Whipple, to discuss my findings. I was unable to reach Mr. Whipple and I do not believe I ever spoke with him about the case after I evaluated Mr. Thomas.

3. On August 20, 2012, I sent Mr. Whipple a draft report. The draft report reflected my opinion that I could not diagnose Mr. Thomas with mild intellectual disability (mild mental retardation, under the terminology of the time) because his IQ scores before the age of eighteen were too high to support such a diagnosis. Mr. Whipple did not contact me to discuss this matter after receiving my draft report. I do not know why Mr. Whipple would have pursued a claim under Atkins v. Virginia when my report specifically stated Mr. Thomas was not intellectually disabled.

4. It does not appear that Mr. Whipple ever asked me to produce a final report in Mr. Thomas's case. My records contain no report dated after August 20, 2012; my records do not contain a signed report; my records do not contain a finalized report. Rather, the only versions of a report for Mr. Thomas that I have in my records are all marked "draft." I have been informed by current

counsel for Mr. Thomas that an unsigned report dated October 20, 2013, was filed as an exhibit to a Supplemental Petition for Writ of Habeas Corpus filed March 31, 2014. This is highly irregular. My normal practice is to retain a copy for my records any time I send out a copy of the report, even if the new copy has only minor changes. Further, my practice is to handwrite my signature on all finalized reports. My billing records for the Thomas case do not reflect that I performed any work on the case in the period leading up to October 20, 2013.

I declare under penalty of perjury that the foregoing is true and correct to the best of my knowledge, and that this declaration was executed in Mercer County, New Jersey, on October 12, 2017.

Jonathan H. Mack

EXHIBIT 238

EXHIBIT 238

Declaration of Joseph Hannigan

I, Joseph Hannigan, hereby declare as follows:

1. I am 75 years old. I currently reside in Las Vegas, Nevada. I served as a member of the jury in the 1997 case of State versus Marlo Thomas. I had never served as a juror prior to this case. I knew nothing about the crime prior to serving as a juror. I moved from Boston, Massachusetts to Las Vegas, NV around the year 1994.

2. I remember the jury selection process being very long and in depth. The judge did a very good job of keeping everyone on track. When it came to the prosecution and defense, I do not feel the judge favored one over the other. The working relationship between all attorneys was very professional. Both the prosecution and defense appeared invested in presenting their best case.

3. The jury questionnaire had a lot more questions than I expected. During voir dire, I was asked about being a victim of robbery prior to this case. I was also asked about being charged with setting up an illegal lottery prior to this case. I told the attorneys that I was charged, but was later cleared of everything.

4. In regards to the selected jury members, I do not remember any African Americans being selected. I feel there was an equal amount of older and younger individuals serving on the jury. The jury members appeared to come from all walks of life and had good heads on their shoulders. When it came to picking the foreman, each member of the jury had a chance to submit their vote. We decided a man with managerial experience was the most qualified. The foreman did a good job at allowing everyone to voice their opinions.

5. I believe the jury was given proper instructions by the court. I felt confident in what I was supposed to do during the trial. My purpose as a juror in this case was to participate in the guilt and penalty phase of the trial. Serving as a juror was a very eye opening experience. It showed me just how well the criminal justice system works. I believe the trial was run very efficiently.

6. I felt the courtroom was secure and safe. I never felt threatened by the defendant's presence or any of his witnesses. I remember the defendant wearing regular clothing during the trial. I would describe the defendant's demeanor during the trial as calm. In my opinion, the defendant appeared to lack remorse for his crimes.

7. The trial moved at a steady pace. The evidence provided by both the prosecution and defense was presented very well. The evidence was presented thoroughly and in a way that would allow the jury to fully comprehend. I knew about halfway through the trial that the defendant was guilty and deserved the death penalty. I had a suspicion that one of the victims was the son of a police officer. I could tell by the police-like demeanor of some of the people seated around the family.

8. I do not remember hearing any witness testimony. If I did, nothing in particular stood out. I do not remember hearing anything about the defendant having low IQ or the abuse he suffered as a child. I also do not remember hearing about the defendant's mother drinking alcohol while she was pregnant with him.

9. Once all of the evidence had been presented, the jury made their way to the deliberation room. The room was closed and secured. However, I was given the opportunity to take smoke breaks. During our lunch break, a stranger approached the jury and made a comment about what was going on in the case. I remember the judge was displeased with the deputy for not reacting soon enough. I am not sure if anyone even heard what the stranger said. I do not remember what the stranger said.

10. After all of the evidence was presented, the jury discussed the mitigating and aggravating factors in the case. We did not feel anything the defendant went through prior to the trial outweighed his crime. It did not take long for the jury to determine the defendant was guilty of the crime. However, we did have to vote multiple times on what his penalty should be. Eventually, the jury reached a unanimous decision that the defendant deserved the death penalty

11. I went into this case with an open mind. Prior to this case, I had actually given convicted felons a chance by allowing them to work for me after they were released from prison. The majority of them did fairly well and were able to get a fresh start. However, there was one employee who was a convicted murderer, and he made things very difficult for me. The convicted murderer ended up taking advantage of my kindness, which later led to federal charges being brought against him. He was by far the worst convicted felon I let work for me. This did not influence my decision in any way. DJ

12. Before moving to Las Vegas, I managed a floral shop back east. The name of the shop was called Kerrigan's Flower Shop. Unfortunately, Kerrigan's was pressured by a criminal

organization to participate in an illegal drug ring. The organization was ran by Michael Fitzgerald and John Houlihan. Fitzgerald and Houlihan were extremely dangerous. My wife and I moved to Las Vegas in order to escape any retaliation after the criminal organization was prosecuted. I was never charged with anything. My wife later testified against the organization, but that was not until we felt safe in our new Las Vegas home. My wife feared my life was potentially in danger. I did not disclose this information on my questionnaire or during voir dire in the 1997 case of Nevada v. Marlo Thomas.

13. Christopher Milan is the first person from the defense team to ever contact me since the trial.

I declare under penalty of perjury that the foregoing is true and correct to the best of my knowledge, and that this declaration was executed in Clark County, Nevada, on September 13, 2017.

Joseph Hannigan

EXHIBIT 239

EXHIBIT 239

Declaration of Claytee White

I, Claytee White, hereby declare as follows:

1. I am the inaugural Director of the Oral History Research Center at the University of Nevada, Las Vegas, Libraries. I received my bachelor's degree from California State University, Los Angeles, and a master's degree in history from the University of Nevada, Las Vegas. I have also completed doctoral work at the College of William & Mary in Williamsburg, Virginia.

2. I am a historian who collects oral histories related to Las Vegas. I am also one of the five founders of the Las Vegas Black Historical Society, Inc., and have been chronicling the black community of Las Vegas 21 years. I have published articles, encyclopedia entries, and a book chapter about these topics. Through these projects I have interviewed more than 500 people about the history of Las Vegas.

3. Historically, cotton in the southern states was harvested by African-American workers. This originated during slavery and persisted through the era of sharecropping and beyond. In the 1940s and 1950s, however, cotton picking was becoming mechanized. This change had a particularly hard impact on communities like Tallulah, Louisiana, which were predominantly African American and depended heavily on the cotton industry for employment. African Americans began to leave those communities in search of better employment prospects.

4. At around the same time, there were many employment opportunities in Southern Nevada and a shortage of workers. The Culinary Union, Local 226 in Las Vegas, for example, were encouraging people to come out to fill the available jobs. As African Americans from Tallulah and other communities began migrating to Las Vegas, word of mouth spread until friends and family were encouraging each other to come. Basic Magnesium, Inc., in Henderson also provided jobs and motivated a number of African-American men to migrate to Southern Nevada.

5. During this time, segregation was alive and well in Las Vegas: African Americans were only allowed to live in the Westside, a segregated African-American community. This area, roughly, is the area northwest of what is currently downtown Las Vegas, marked by the railroad tracks. A number of homes in the Westside were demolished to make way for Interstate 15 in the late 1960s; the interstate, in turn, blocked Westside residents from the commercial areas of downtown and white residential communities. The I-15 came to be known as the "concrete curtain."

6. African Americans experienced much of the same poverty and racism that had plagued their lives in the South; Las Vegas was nicknamed "The Mississippi of the West." There were no laws requiring segregation, but segregation existed in housing, employment, and public accommodations. African-American entertainers had to use separate entrances when performing on the Strip, while staying in boarding houses on the Westside. After the NAACP threatened to march on the Strip, it was integrated in 1960.

7. By 1969, the tensions caused by segregation and police brutality had erupted into riots spanning several days. Two hundred Las Vegas police officers, sheriff's deputies, and tanks from Nellis Air Force Base came and blocked off the Westside; many people were not allowed to go in or out because of the blockade. A 7:00 p.m. curfew was imposed.

8. These riots, in turn, led to the 1971 Consent Decree, which mandated that 12.5% of certain job categories would be designated for African Americans. Prior to this consent decree, the only jobs that would have been available to someone like Mr. Thomas's mother would be jobs like: maid, linen room attendant, or porter.. For men like Mr. Thomas's father, the available jobs would have been as a porter—but only floor-cleaning porter—or helping the linen workers for things that were too heavy, like flipping mattresses.

9. The 1970s, when Mr. Thomas was a child, was an era where gains were being made. In 1972, the Welfare Rights Movement would have been at its height, having just had a march in 1971. This movement, in Las Vegas, morphed into Operation Life that made its headquarters in an old hotel,

The Cove. The dilapidated condition of the building motivated group of women to continue organizing and strategizing. These women were also working under the table jobs at laundry businesses, where they learned that black women were receiving fewer welfare benefits than white women. Among their accomplishments were the federal assistance program, WIC; the first public library to the Westside; and a housing complex

10. One notable example that initially spurred the Welfare Rights Movement was of the issues women were facing during this time was the prohibition of men in the homes of women and children receiving government assistance. Receiving assistance subjected these women to home searches at any time to verify no males were living there. Women had to worry about things like, if one of the children had large feet, how they would explain the presence of large shoes in the house or whiskers in the bathroom sink.

11. Around 1972, 1973, following harsh demonstrations, school integration took place. Integration meant the creation of Sixth Grade Centers where white children were bussed into the Westside community for sixth grade while African-American children were bussed out for every other grade. This posed problems for African-American children: for example, they were less likely to participate in sports because it would be at a school that was too far away.

12. Integration during the 1970s also meant housing integration. The wealthier African Americans were now free to move to more desirable neighborhoods. This had a destabilizing effect on the Westside. Particularly, this meant the middle class began moving out, and they took their dollars with them. As a result, businesses began closing and/or leaving also.

13. This is not to say that the middle class completely abandoned the Westside. People were still coming back for church, and their hair stylists. And there were still pockets of middle class communities, like Bonanza

Village. However, even those who stayed were not doing as much of their business within the Westside.

14. The flight out of the community meant that, for those of lower economic status, there were fewer job opportunities because the businesses were leaving. And so, though progress was being made on many fronts, there were also negative economic consequences.

15. By the 1980s, drugs began to have a devastating effect on the community and the Westside began looking a lot like it looks today. In one story I heard, an owner of a cocktail lounge explained that he was always able to keep the patrons of his bar under control. However, after drugs hit the community, he couldn't control them anymore, and he had to give up the business.

I declare under penalty of perjury that the foregoing is true and correct to the best of my knowledge, and that this declaration was executed in Clark County, Nevada, on October 13, 2017.

Claytee D. White

Claytee D. White

EXHIBIT 240

EXHIBIT 240

LAS VEGAS SUN

Woman in salon-related shooting to be paroled

Bill Gang

Tuesday, Feb. 25, 1997 | 11:59 a.m.

It has been six years since a seemingly innocuous incident -- a bad haircut Tabatha Morris gave to a then-3-year-old boy -- festered into a gaping neighborhood wound that left the youngster's grandmother dead.

It has been more than three years since Morris, 26, was convicted by a jury of second-degree murder and sent to prison to serve two life terms.

The wound still was not closed Monday when Morris made what may be her last courthouse appearance when supporters and detractors again took courtroom seats in a brief but uneasy coexistence.

Monday's court session formalized a deal that likely will return Morris to her family and friends, and also to the North Las Vegas streets where the family and friends of her victim still reside.

Morris' conviction had been overturned by the Nevada Supreme Court in April and she had been facing another trial when she agreed to a plea bargain in December to end the case.

She pleaded guilty to a single count of second-degree murder and a charge of illegally discharging a firearm for, ironically, shooting the boy.

The deal carried a stipulation that the sentence be no more than nine years -- meaning Morris will be eligible for parole after serving only a few more months behind bars.

District Judge Nancy Becker also ordered that the defendant pay nearly $4,800 in restitution to the family of her victims.

Although Becker didn't seem to be happy with the plea bargain, she deferred to Special Prosecutor Arnold Weinstock, who she said was the one who had to determine the chances of obtaining a conviction at a new trial.

At her original sentencing in 1993, Weinstock had chastised Morris for continuing to deny responsibility for the slaying.

The family and friends of the 52-year-old victim, Louise Potter, grumbled when then-defense attorney Mike Amador sought lenience, citing an attack on Morris in retaliation for the boy's haircut.

He said the attack outside a North Las Vegas beauty salon ended after a chunk of Morris' always elegantly coiffed hair was sliced off.

Trial testimony indicated that Morris gathered some friends and responded with a drive-by shooting that peppered a house at 1801 Helen St. with 14 bullets. Potter was hit in the head and the boy, Keno Fox, was left with a bullet wound to an arm that required a dozen stitches.

Weinstock has said that there were more than a dozen other people at the house who were lucky to escape harm.

The boy's mother, Gloria Fox, said at Morris' initial sentencing that he "can't stand to hear gunshots" and has been unable to participate in Fourth of July fireworks celebrations.

Much of the festering feud can be attributed to Morris being free on bail before her initial trial and living in the same neighborhood where the murder occurred. She was not jailed until the jury convicted her in August 1993.

In its decision to overturn the conviction in the 1990 slaying, the Supreme Court cited statements made by the prosecutor about her failure to talk with police after her arrest.

Justice Robert Rose wrote in the 4-1 opinion that the reference violated Morris' right against self incrimination and to remain silent.

archive

EXHIBIT 241

EXHIBIT 241

IN THE SUPREME COURT OF THE STATE OF NEVADA

BRETT O. WHIPPLE, ESQ., AN INDIVIDUAL; AND JUSTICE LAW CENTER, LLC, A NEVADA CORPORATION,
Petitioners,
vs.
THE SECOND JUDICIAL DISTRICT COURT OF THE STATE OF NEVADA, IN AND FOR THE COUNTY OF WASHOE; AND THE HONORABLE FRANCES DOHERTY, DISTRICT JUDGE,
Respondents,
and
K. BETH LUNA, AN INDIVIDUAL; AND LUNA LAW FIRM, PA, A CORPORATION,
Real Parties in Interest.

No. 68668

FILED

JUN 23 2016

TRACIE K. LINDEMAN
CLERK OF SUPREME COURT
BY DEPUTY CLERK

ORDER REGARDING SANCTIONS, DENYING MOTION TO DISMISS, AND IMPOSING ADDITIONAL SANCTION

On April 1, 2016, we entered an order denying real parties in interest's motion to dismiss this proceeding due to procedural deficiencies in the petition and appendix filed by petitioners but granting real parties in interest's request for sanctions. As directed by that order, real parties in interest have filed an affidavit, itemizing the attorney fees and costs incurred in preparing the motion to dismiss.

16-19621

Counsel for real parties in interest asserts that she expended 1.5 hours on work related to the motion to dismiss. At an hourly rate of $275, the total fee related to the motion is $412.50. Counsel also represents that she spent .5 hours drafting the affidavit, incurring a fee of $137.50. Petitioners have not opposed the affidavit.

Our April 1, 2016, order only awarded real parties in interest attorney fees and costs incurred in preparing the January 25, 2016, motion to dismiss. Therefore, petitioners are not required to pay the fees related to the drafting of the affidavit. We conclude the remainder of the attorney fees are reasonable. Accordingly, attorney Brett O. Whipple shall personally pay the sum of $412.50 to real parties in interest and file proof of payment of the sanction in this court within 11 days of the date of this order.

Real parties in interest have also filed a motion to dismiss this matter because the amended petition is not accompanied by a verification in compliance with NRAP 21(a)(5). Petitioners oppose the motion and have submitted a verification that substantially complies with NRS 15.010.[1] Having considered these documents as well as real parties in interest's reply, we deny the motion to dismiss. However, we conclude that sanctions are warranted based on Mr. Whipple's failure to timely file a verification as directed in our December 22, 2015, and April 1, 2016, orders. Mr. Whipple shall have 11 days from the date of this order to personally pay the sum of $250 to the Supreme Court Law Library and provide this court with written proof of payment. We caution Mr. Whipple

---

[1]The clerk shall detach the verification from the opposition filed on May 2, 2016, and file it separately.

that failure to comply with this order will result in the imposition of additional sanctions.

It is so ORDERED.

_____, C.J.
Parraguirre

_____, J.
Douglas

_____, J.
Cherry

cc: Justice Law Center
Luna Law Firm, PA
Grigg Law
Supreme Court Law Librarian

EXHIBIT 242

EXHIBIT 242

IN THE SUPREME COURT OF THE STATE OF NEVADA

IN THE MATTER OF DISCIPLINE OF BRET O. WHIPPLE, BAR NO. 6168.

No. 70951

FILED

DEC 21 2016

ELIZABETH A. BROWN
CLERK OF SUPREME COURT
BY S. Young
DEPUTY CLERK

ORDER APPROVING CONDITIONAL GUILTY PLEA AGREEMENT

This is an automatic review of a Northern Nevada Disciplinary Board hearing panel's recommendation that this court approve, pursuant to SCR 113, a modified conditional guilty plea agreement in exchange for a stated form of discipline for attorney Brett O. Whipple. This matter has been submitted for decision on the record. SCR 113(3).

The disciplinary complaint arises from Whipple's representation of a client in a custody dispute before the district court. Whipple filed a motion to discontinue the opposing party's visitation schedule. Opposing counsel notified Whipple that the motion contained several inaccurate statements and requested that he withdraw the motion, which he did, but then he re-filed a substantially similar motion containing the same inaccuracies. Whipple was again notified that sanctions would be sought, but he did not withdraw the re-noticed motion at that time, and a motion for NRCP 11 sanctions was filed. At that point, Whipple withdrew the re-noticed motion and filed a motion to withdraw as counsel. The district court concluded that Whipple had violated NRCP 11, finding that the inaccuracies easily could have been corrected had Whipple

verified the information from sources to which he had access, and imposed $500 in monetary sanctions and $11,620.75 in attorney fees, and referred the matter to the State Bar of Nevada. The underlying disciplinary proceeding ensued.

Under the guilty plea agreement, Whipple admitted to violations of RPC 1.3 (diligence), RPC 5.3 (responsibilities regarding nonlawyer assistants), and RPC 8.4(d) (misconduct–prejudicial to the administration of justice). In exchange for the guilty plea, Whipple and bar counsel agreed upon a 90-day suspension to be stayed for a period of 18 months, and if Whipple does not engage in any conduct that violates the RPC during the stay period, the discipline will be reduced to a public reprimand. If Whipple is disciplined for conduct occurring during the stay period, then the stay will be lifted and the suspension imposed unless the subsequent disciplinary panel finds mitigating factors that warrant continuation of the stay. Whipple also agreed to pay the cost of the bar proceeding under SCR 120. Following a hearing, a panel of the Northern Nevada Disciplinary Board modified the conditional guilty plea agreement to add the conditions that Whipple pay $1,500 in restitution to his client, complete four hours of continuing legal education in legal staff management, and comply with any reciprocal reporting requirements.

This court's review of the hearing panel's recommendation is de novo. *See* SCR 105(3)(b). We must decide whether the agreed-upon discipline, as modified by the hearing panel, is sufficient to protect the public, the courts, and the legal profession. *See State Bar of Nev. v. Claiborne*, 104 Nev. 115, 213, 756 P.2d 464, 527-28 (1988) (explaining the purpose of attorney discipline). In determining the appropriate discipline, we weigh the following factors: "the duty violated, the lawyer's mental

state, the potential or actual injury caused by the lawyer's misconduct, and the existence of aggravating or mitigating factors." *In re Discipline of Lerner*, 124 Nev. 1232, 1246, 197 P.3d 1067, 1077 (2008).

Based on our review of the record, we conclude that the modified guilty plea agreement should be approved. SCR 113(1). Considering the duties violated, that Whipple knowingly violated the RPC, the six mitigating factors (absence of prior discipline, absence of dishonest or selfish motive, cooperative attitude toward the proceeding, reputation, imposition of other sanctions under NRCP 11, and remorse), *see* SCR 102.5(2), and the only aggravating factor (substantial experience in the practice of law), *see* SCR 102.5(1), we conclude that the discipline set forth above is sufficient to serve the purpose of attorney discipline.

Accordingly, we hereby approve the modified conditional guilty plea and suspend Whipple from the practice of law for a period of 90 days. The suspension shall be stayed for a period of 18 months commencing from the date of this order on the condition that Whipple must not sustain any discipline for actions occurring during the 18-month period. If Whipple does not engage in any conduct that violates the RPC during the 18-month stay period, the discipline will be reduced to a public reprimand. If Whipple is disciplined for conduct occurring during the stay period, then the stay will be lifted and the 90-day suspension imposed unless a disciplinary panel finds mitigating factors that warrant continuation of the stay. Whipple must also (1) pay the costs of the disciplinary proceeding in the amount of $750 plus the court reporter and mailing costs associated with this matter within 60 days; (2) pay $1,500 in restitution to his client in the underlying matter within 30 days; (3) comply with the reporting requirements of any other professional licensing

agencies to which he belongs and provide proof of such compliance to the State Bar; and (4) complete four hours of continuing legal education in the area of legal staff management and report completion to the State Bar within 12 months. The parties shall comply with the applicable provisions of SCR 115 and 121.1.

It is so ORDERED.

_____, C.J.
Parraguirre

_____, J.
Hardesty

_____, J.
Douglas

_____, J.
Cherry

_____, J.
Gibbons

_____, J.
Pickering

_____, J.
Stiglich

cc: Chair, Northern Nevada Disciplinary Board
Michael J. Warhola, LLC
Kimberly K. Farmer, Executive Director, State Bar of Nevada
C. Stanley Hunterton, Bar Counsel, State Bar of Nevada
Perry Thompson, Admissions Office, U.S. Supreme Court

EXHIBIT 243

EXHIBIT 243

DATE: 10/09/2017

PATIENT NAME: ANGELA THOMAS

DOB: 1974

RECIPIENT: OFFICE OF THE FEDERAL PUBLIC DEFENDER
ATTN: Katrina Davidson

This is in reply to your request for information on the above:

☒ Enclosed is a copy of the material requested.

☐ Based on information supplied, we have no record of this patient having been treated at SNAMHS.

☐ Due to presence of sensitive material contained in this record, we will require authorization with specific reference to Mental Health/Psychiatric/Substance Abuse medical records. Request will be processed upon receipt of proper Authorization.

☐ Enclosed is an "Authorization to Release Information". Please fill out completely and return. Request will be processed upon receipt of proper authorization.

☐ Legal Guardianship paper not attached.

☐ Need identifying information on patient (i.e., date of birth, social security number, etc.)

☐ Identifying information on patient on the request of information/authorization form(s) does not match our records.

☐ Proper authorization was not sent with request. Request will be processed upon receipt of proper authorization.

☐ Our physicians do not complete attached forms.

☐ Patient has not been seen by our facility in the periods you are requesting.

☐ Pre-payment required. Copies of patient's medical records will be sent as soon as we receive your payment.

☐ Request does not indicate to whom the records are being released. Cannot confirm business, phone, fax

☐ The medical records being requested are no longer available.

Thank you,

SNAMHS –Medical Records Department

TOTAL: 213 pages
N/C Charge for photocopying record. ($0.60 per page). Tax ID # 88-6000022
NV State Vendor #D40811000

Please enclose a copy of this statement and return along with your payment.
CHECK SHOULD BE MADE PAYABLE TO: ***Southern Nevada Adult Mental Health Services***
Health Information Services Department
6161 W. Charleston Blvd.
Las Vegas, NV 89146

NOTE: If your records indicate that payment is to be made to **SNAMHS at 6161 W. Charleston Blvd., Las Vegas, NV 89146**, please do so as this is our main administration address.
This information has been disclosed to you from records whose confidentiality is protected by Federal Law. Federal Regulation (42 CFR, Part 2) prohibits you from making any further disclosure of it without specific written consent of the person to whom it pertains, or otherwise permitted by such regulations. A general authorization for the release of medical or other information is NOT sufficient for this purpose.
NOTE: This report is strictly confidential and is for the information only of the person to whom it is addressed. No responsibility can be accepted if it is made available to any other person, INCLUDING THE PATIENT.

PICTURE ID CONSENT

By signing below, I agree to have my photograph taken by Southern Nevada Adult Mental Health Service's Hospital for identification purposes. Additionally, I agree that my full first name and last initial may be used on the Patient Data Board, for informational and identification purposes.

Angela Thomas — 11-10-16
(patient signature) *(Date)*

[illegible] — 11/10/16
(witness signature) *(date)*

Age: 42 **Height:** 5'3 **Sex:** F **Weight:** 202 **Race:** BLK **Hair Color:** BLK **Color Eyes:** BRN

Other distinguishing features: Tattoo (L) side face

Sexual Orientation: Do you think yourself as WOMAN

Gender Identity: Do you think of yourself as WOMAN

Southern Nevada Adult Mental Health Services Nursing Department PICTURE ID CONSENT IP-17 Rev: 5/2016	NAME: _____ THOMAS,ANGELA AKA LOVE,ANGELA MR# 24 04 14 Avatar #: _____

Dis' rge Interdisciplinary Continuity of Car 'an

Patient Name: Angela Thomas	Medical Record No.: 24 04 14
Admit Date: 11/10/16	Discharge Date/Time: 1/19/17 @ 1100

Discharge status: ☐ Physician order ☒ Court-Ordered ☐ Conditional Release ☐ Unconditional Release ☐ AMA ☐ AWOL

☐ COBRA to: _____

Discharge Disposition/Placement: Clark County Detention Center

☐ Personal residence ☐ Family/relative's residence ☐ Shelter ☐ Provider home ☒ Other: Clark County Detention Center

Address/Phone: 330 S. Casino Center Dr., Las Vegas, NV 89101/(702)671-3900

Patient Housing Verified: ☒ Yes ☐ No If no, please explain:

Housing Verified With (list name of person or entity): CCDC staff **Relationship to patient:** None
Phone: (702)671-3900

Patient to initial in acknowledgment and understanding of housing placement: AJ

Transportation Information (Please check all that apply):
☐ City Bus ☐ Family/Relative Pick-Up ☐ Friend Pick-Up ☐ Service Coordinator Pick-Up ☐ Residential Provider Pick-Up
☐ Staff Transport ☐ Taxi ☒ Other: Clark County Detention Center (CCDC) staff pick up

Food/snacks provided? ☐ Yes ☒ No If yes, quantity provided:

Patient to initial in acknowledgment and understanding with means of transport: AJ

Aftercare Appointments

☐ Psychiatrist ☐ Clinician ☐ Medical Doctor ☒ Other: CCDC staff	☐ Psychiatrist ☐ Clinician ☐ Medical Doctor ☐ Other:
Name: Clark County Detention Center Address/Phone: 330 S. Casino Center Dr., Las Vegas, NV 89101/ (702)671-3900 Date Time: To be determined by CCDC staff	Name: Address/Phone: Date/Time:
☐ Psychiatrist ☐ Clinician ☐ Medical Doctor ☐ Other:	☐ Psychiatrist ☐ Clinician ☐ Medical Doctor ☐ Other:
Name: Address/Phone: Date/Time:	Name: Address/Phone: Date/Time:

Division of Public and Behavioral Health Discharge Interdisciplinary Continuity of Care Plan DPBH MR 208 Page 1 of 3 Rev: 3/16	NAME: THOMAS,ANGELA AKA LOVE,ANGELA MR# 24 04 14 MR #:

Disc' 'rge Interdisciplinary Continuity of Car 'an

COC plan sent to providers? ☒ Yes ☐ No ROI signed? ☒ Yes ☐ No If no, why not?	
Patient to initial in acknowledgment and understanding of aftercare appointments: [AJ]	
Reason for Admission: (per psychiatric evaluation, located in Presenting Illness section)	Angela was transferred to Stein Forensic Facility from CCDC after she was deemed incompetent to stand trial. The purpose of this admission was to assess and restore Angela's competency to stand trial.
Interventions:	During Angela's competency restoration admission, she received a psychiatric evaluation, attended and participated in weekly treatment team meetings, and complied with medication management. She participated in a psychosocial assessment and follow up interviews. She participated in Competency Restoration groups that were required during treatment. She participated in competency evaluations.
Reason for Discharge to lower level of care or transfer:	Angela is court ordered to Clark County Detention Center upon release from Stein Forensic Facility.
Aftercare Recommendations:	To be determined upon discharge from Clark County Detention Center. The nurse was notified to provide a copy of the ICOC to the Forensic Specialist, and will provide a copy to the transport contact at discharge for continuity of care. The charge nurse was also notified to make contact with NaphCare at the week of discharge to provide medical report for continuity of care for hand-off communication.
Discharge Diagnoses:	**Schizoaffective Disorder, Bipolar Type and Post Traumatic Stress Disorder**
Psychiatric Diagnoses:	**Schizoaffective Disorder, Bipolar Type and Post Traumatic Stress Disorder**
Medical Diagnoses:	_____

☒ Problems with Primary Support Group ☒ Problems Related to the Social Environment ☐ Educational Problems
☒ Occupational Problems ☐ Housing Problems ☒ Economic Problems ☐ Problems with Access to Health Care
☒ Problems Related to the Legal System ☐ Other:

Provided: ☐ Community resource guide **(Attachment A)** ☐ Local city bus ticket ☐ Provided city bus map ☐ Campus Map
☐ Travel directions ☐ Provided DPBH clinic locations/addresses and phone numbers **(Attachment A)** ☐ Other:

Pt. enrolled in affordable health care? Yes ☐ No ☒ If no, was the patient educated on the Affordable Health Care Act? Yes ☐ No ☒

Contents of this continuing care plan have been reviewed with me and a copy has been given to me. I acknowledge and understand treatment recommendations.

Pt Initials: [AJ] **SW Initials:** [HT]

* * NURSING CARE AND EDUCATION * *

Discharge Medication - Psychiatric:	**Discharge Medication – Medical:**
☐Yes ☒No	☐Yes ☒No
(If yes, refer to Medication Summary/Reconciliation form)	**(If yes, refer to Medication Summary/Reconciliation form)**

Allergies: N/A.

Division of Public and Behavioral Health Discharge Interdisciplinary Continuity of Care Plan	NAME: THOMAS,ANGELA AKA LOVE,ANGELA MR# 24 04 14 _____
DPBH MR 208 Page 2 of 3 Rev: 3/16	MR #: [illegible] _____

Disc' 'rge Interdisciplinary Continuity of Car 'an

Medical Diagnoses: Asthma, DM II, Seizure, sickle cell.

- [x] Educated related to 911 and ER in the event of acute distress or if symptoms worsen.
- [x] Educated related to suicide prevention hotline 1-800-273-8233
- [x] Discharge medications; explained prescription; see instructions/explanation on medication reconciliation log.
- [x] Advised patient of location of facility for medication clinics and outpatient follow up services.
- [x] Explained risk for adverse drug reaction with non-prescribed poly drug and/or alcohol abuse.
- [x] Medication side effects pamphlet provided.
- [x] Additional Instructions:

Contents of this nursing care plan have been reviewed with me. I acknowledge and understand treatment recommendations.

Pt Initials: [illegible] RN Initials: [illegible]

	Print Name	*Signature*	
MD/DO/APN/APRN:	Daniel Sussmann MD	[illegible] MD	Date: 2/7/17
Discharging Nurse:	Helele. Dias	[illegible]	Date: 1/19/17
Social Worker:	Heather Thoson CSW Intern	[illegible], CSW Intern	Date: 1/19/17
Guardian(if applicable):	Angela Thomas	Angela Thomas	Date: 1-19-17
Patient Signature: Branden Irons			Date:

Division of Public and Behavioral Health Discharge Interdisciplinary Continuity of Care Plan DPBH MR 208 Page 3 of 3 Rev: 3/16	NAME: THOMAS,ANGELA AKA LOVE,ANGELA MR# 24 04 14 MR #:

INSERT PA...NT ID

LEG	BCH SRD
PET	DSH SRS
PPP	NV SMC
CC	MTV SH
VOL	SOH UMC
CT CON	SPV VH

CCDC

CERTIFICATION

Date:
Time:
Petition #: C-16-318002-1

COURT DATE

Continued:
Committed:

PENDING LEGAL ISSUES

Possession of Controlled Substance.
jailed 1997-2008 - manslaughter
arrested 5/30/16 - incl meth in car/warrants

LABS DONE IN ER

ETOH LEVEL - THC / COC / BAR / AMPH / BZD / PCP / OP

ADMISSION

S/H
~~RSU/CPOD~~ Admission Date: 11/10/16 @ 1430
IP Admission Date:
Reason for Admission: Bipolar D/O
hx PTSD, hx SAs
Transfer Dates:

OTHER INFORMATION

DOB: 1974 | Age: 42 yrs
Sexual Orientation: yes | SS #: 1732
Diet: ADA
Case Manager:

RESOURCES

Family: husband is on death row in jail
Housing:
Insurance:

PRIOR MEDS

Thorazine, Risperdal
haldol, trazodone
Seroquel

PREVIOUS TX

IP: MV
OP:
Other:

SPECIAL PRECAUTIONS

Q 5:
1:1:
Q15:
FALL:

PPD

1st Step Given: Date Read: Chest Xray. 10/24
2nd Step Given: Date Read:
negative

DIAGNOSIS

Physician Name:
DSM V

MEDICAL CONDITIONS

DX: - Asthma HTN, hx ablation CA 2012 - total y.
- DM Type 2. (Lipe-DM) Fibromyalgia
- Sickle Cell. (last crisis 2011)
- Sz. Seizure D/O

EMERGENCY NOTIFICATION

Name:
Phone Number:
Relationship:

ALLERGIES

NKA
No fresh fruits or veg.

Southern Nevada Adult Mental Health Services
Nursing Department
KARDEX

IP-53 Rev 5/16

NAME: THOMAS,ANGELA
AKA LOVE,ANGELA
MR# 24 04 14
Avatar #
ROOM NO:

PATIENT PERSONAL SAFETY PLAN

Calming Strategies: It is helpful for us to be aware of things that help you feel better when you're having a hard time.

☒ Listen to music	☐ Exercise	☒ Read a book	☒ Talk with staff
☐ Wrap up in a blanket	☒ Have a hug with my consent	☐ Drink a beverage	☒ Take walk with staff
☒ Write in a journal	☒ Calling friend/family member	☐ Watch TV	☐ Other (specify below)
☒ Be in a dark room	☒ Hugging a stuffed animal	☒ Medication	
☐ Take a shower	☒ Talk with peers on unit	☒ Do artwork	

What are some of the things that make you angry, very upset or cause you to go into crisis? What are your "triggers"?

☐ Being touched	☐ Called names/made fun of	☐ Security in uniform	☐ Other (specify below)
☒ Yelling/loud noises	☒ Physical force	☒ Being isolated	
☐ Contact with person who is upsetting	☐ Being forced to do something	☐ Someone lying about my behavior	

Gender Preference: Do you have a preference regarding the gender of staff assigned to you during a time when you are upset or angry?

☐ female staff	☐ male staff	☒ No preference

Signals of Distress: Please describe your warning signals. For example, what you know about yourself, and what other people may notice when you begin to lose control. Check those things that are most applicable to you. This information will be helpful so that together we can create new ways of coping with anger and stress:

☐ Sweating	☒ Crying	☐ Breathing hard	☐ Yelling
☒ Hurting self	☐ Injuring self/others	☐ Pacing	☐ Swearing
☐ Running	☒ Clenching teeth	☐ Not taking care of self	☐ Other (specify below)
☒ Not eating	☐ Throwing objects	☐ Being rude	

Medical Conditions: Do you have any physical conditions, disabilities, or medical problems such as asthma, high blood pressure, back problems, etc., that we should be aware of when caring for you during an emergency situation? Seizures, Asthma

Trauma History:

Do you have any issues regarding sexual abuse that you would like to talk about with staff, or with a counselor? ☐ YES ☒ NO

Do you have any issues regarding physical abuse that you would like to talk about with staff, or with a counselor? ☐ YES ☒ NO

Fall Precautions:

Do you have any of the following?: a history of falling ☒ YES ☐ NO; have any medications made you unstable on your feet ☐ YES ☒ NO; any inner ear problems ☐ YES ☒ NO; do you have any hip, knee or feet problems ☐ YES ☐ NO; have you ever had a seizure ☒ YES ☐ NO;

ulcer on (R) foot bottom

GROUP THERAPY

- ☐ ACTIVITY GROUPS (AT)
- ☐ COMMUNITY GROUPS
- ☐ CONSUMER ASSISTANCE PROGRAM (CAP)
- ☐ MEDICATION MANAGEMENT
- ☐ PSYCHOEDUCATIONAL GROUPS (SOCIAL WORK)
- ☐ PSYCHOLOGY GROUPS (PSYCHOLOGY)
- ☐ SYMPTOM MANAGEMENT (NURSING)
- ☐ AA MEETINGS
- ☐ SALUD MENTAL
- ☐ _____
- ☐ _____

DATE	INITIALS	NURSING CARE / TREATMENT	DATE	APPOINTMENTS	COMPLETE DATE
11/10/16	HD	VS Daily. If SBP/DBP is greater than 150/95 or less than 100/55, call MD. Do VS TID or place on medical board.			
		Observation q15 minutes			
		Patio Privileges			
11/10/16	RN	No fresh fruits & tomatoes			
12/19/16	[illegible]	May have limited lean Containers in room			
			DATE	LAB WORK	COMPLETE DATE
12/19/16	[illegible]	May have razor to shave & shower Supervised	11/10/16	HgbA1C	11/11/16
			12/7/16	Dilantin level	
			12/13	Dilantin level (for 12/14)	

TREATMENT MALL GROUPS

Medication Utilization

- ☐ Medication Therapy- Pharmacy (3 Sessions)
- ☐ Diabetes Education- Nursing (2 Sessions)
- ☐ Smoking Cessation- Pharmacy (1 Session)
- ☐ Impact of Behavior on Medication Compliance-Social Services (1 Session)

Social Skills Training

- ☐ Managing Yourself- MHT (1 Session)
- ☐ Journaling- MHT (1 Session)
- ☐ Social Skills- PCW (2 Sessions)
- ☐ Team Building- Allied Therapy (1 Session)

Symptom Identification and Management

- ☐ Anger Management and Aggression- Social Services (3 Sessions)
- ☐ Suicide Prevention- Social Services (1 Session)
- ☐ Stress Management and Relaxation- Social Services (1 Session)
- ☐ Understanding Your Diagnosis- Social Services (1 Session)
- ☐ Cognitive Behavioral Coping Skills- Social Services (1 Session)

Wellness

- ☐ Men's Wellness- Nursing (1 Session)
- ☐ Wellness- Allied Therapy (1 Session)
- ☐ Basic Nutrition- Nursing (1 Session)
- ☐ Hypertension and Reducing Cholesterol-Nursing (1 Session)
- ☐ Women's Wellness- Nursing (1 Session)

Independent and Community Daily Living Skills

- ☐ Community Group and Current Events- MHT (Daily Meeting)
- ☐ Activities of Daily Living- MHT (1 Session)

Co-occurring Disorders

- ☐ Substance Abuse and Mental Illness-Session 2- Social Services (3 Sessions)
- ☐ Substance Abuse and Mental Illness-Session 1-Social Services (3 Sessions)

- ☐ Goal Setting- [illegible] (1 Session)

Leisure Skills and Exercise

- ☐ Fitness/Team Sports- Allied Therapy (1 Session)
- ☐ Reminiscing/Music/Task Concentration- Allied Therapy (1 Session)
- ☐ Emotional Expression- Allied Therapy (1 Session)
- ☐ Creative Expression/Art Therapy- Allied Therapy (1 Session)
- ☐ Yoga- Allied Therapy (1 Session)
- ☐ Leisure Education- Allied Therapy (1 Session)

Relapse Prevention

- ☐ Relapse Prevention- PCW (1 Session)

Co-occurring Disorders

- ☐ Substance Abuse and Mental Illness-Session 2- Social Services (3 Sessions)
- ☐ Substance Abuse and Mental Illness-Session 1-Social Services (3 Sessions)

Psychology Groups

- ☐ WRAPP- Psychology
- ☐ IMR-Psychology
- ☐ DBT- Psychology (psychology referral)
- ☐ STEPPS- Psychology (psychology referral)

Discharge Planning

- ☐ Discharge Planning - PCW (3 Sessions)

PATIENT NAME AND NUMBER	DATE / TIME ORDERED	ORDERS

THOMAS,ANGELA
AKA LOVE,ANGELA
MR# 24 04 14

Telephone Physician Order(s)

Orders Received Date: 1/18/17 Time: 1448

T.O. Dr. IROHA / HORNANDEZ RN

Clarification of order:
Give extra dilantin ER 200mg PO X1 now for seizures

STEIN GH

FAXED

[EM] (Initial) Orders Read Back

THOMAS,ANGELA
AKA LOVE,ANGELA
MR# 24 04 14

Orders Reviewed by: 1/18/17 @ 1452 V. Pulgarin 1/18/2017 @ 1455 Date: 1/19/17 Time: 1120

Physician Signature: Iroha License #: 16223

78511441(08/14)

	24 Chart 1/19/17 @ 0005 Jessica Johnson RN
STEIN GH 1/19/17 1120A	Discharge to CCDC today using shackles/restraints M.A. Khan, MD/MA
	1/19/17 1130
STEIN GH	

THOMAS,ANGELA
AKA LOVE,ANGELA
MR# 24 04 14

SOUTHERN NEVADA ADULT MENTAL HEALTH SERVICES

PHYSICIAN'S ORDERS

THOMAS,ANGELA
AKA LOVE,ANGELA
MR# 24 04 14

PATIENTS NAME

MR NUMBER.:

DRUG AND FOOD ALLERGIES

CHECK PATIENT ALLERGY ON FRONT COVER OF CHART BEFORE ORDERING MEDICATIONS

The biological equivalent of drugs ordered may be dispensed unless initiated by the prescriber here:

Rev1/2012

PATIENT NAME AND NUMBER	DATE / TIME ORDERED	ORDERS
THOMAS,ANGELA AKA LOVE,ANGELA MR# 24 04 14	1/18/17	D/C meals
	1354	Doxycycline 100mg po BID x 2 days
STEIN GH	Vaginitis	Flagyl 500mg po BID x 2 days
		Diflucan 150mg po daily x 1 day
THOMAS,ANGELA AKA LOVE,ANGELA MR# 24 04 14	Seizure	Dilantin ER 100mg po qAm Dilantin ER 200mg po qhs Keppra 500mg po BID
		HCTZ 25mg po daily HTN
		Neurontin 600mg po BID pain
STEIN GH		Albuterol 90mcg 2 puffs INH q6° SOB
FAXED		
THOMAS,ANGELA AKA LOVE,ANGELA MR# 24 04 14		Give extra dilantin ER 200mg po x 1 — now repeat dilantin level in AM
STEIN GH		Notified 1/18/17 @ 1409 pm V. Pulumbarit 1/18/17 @ 1413

SOUTHERN NEVADA ADULT MENTAL HEALTH SERVICES

PHYSICIAN'S ORDERS

THOMAS,ANGELA
AKA LOVE,ANGELA
MR# 24 04 14

PATIENTS

MR NUMBER.:

24° Urinalysis 1/19/17
@ 0010 Alessia Thomas RN

DRUG AND FOOD ALLERGIES

CHECK PATIENT ALLERGY ON FRONT COVER OF CHART BEFORE ORDERING MEDICATIONS

The biological equivalent of drugs ordered may be dispensed unless initiated by the prescriber here:

Rev1/2012

PATIENT NAME AND NUMBER	DATE / TIME ORDERED	ORDERS
THOMAS,ANGELA AKA LOVE,ANGELA MR# 24 04 14 STEIN GH	1/18/17 1000	1) Transfer to ADC on 1/19/17 Thursday. 2) Transport in shackles V. Phelps 1/18/17 @ 1130
		Nurse 1/18/17 @
FAXED 1/18/17 @ 1124		Fax and V 1/19/17 @ 0010 Alessi Ramirez
THOMAS,ANGELA AKA LOVE,ANGELA MR# 24 04 14 STEIN GH		
THOMAS,ANGELA AKA LOVE,ANGELA MR# 24 04 14 STEIN GH		

SOUTHERN NEVADA ADULT MENTAL HEALTH SERVICES

PHYSICIAN'S ORDERS

PATIENT: THOMAS,ANGELA AKA LOVE,ANGELA MR# 24 04 14

MR NUMBER.:

DRUG AND FOOD ALLERGIES

CHECK PATIENT ALLERGY ON FRONT COVER OF CHART BEFORE ORDERING MEDICATIONS

The biological equivalent of drugs ordered may be dispensed unless initiated by the prescriber here:

Rev1/2012

PATIENT NAME AND NUMBER	DATE / TIME ORDERED	ORDERS

Telephone Physician Order(s)

Orders Received Date: 1/15/17 Time: 0044

THOMAS,ANGELA
AKA LOVE,ANGELA
MR# 24 04 14

T.O. Dr. Orakoski, Donna Abram RN

Zofran 4mg PO x1 now for nausea

STEIN GH

SCANNED

N.D.Abram RN 1/15/17 @ 0049
V: Reynald Go PN 1/15/17 @ 0051

DJA (Initial) Orders Read Back

THOMAS,ANGELA
AKA LOVE,ANGELA
MR# 24 04 14

Orders Reviewed by: Daniel Sissman Date: 1/18/17 Time: @ 8:45

Physician Signature: License #: 10116

78511441(08/14)

24 Hour Check
Donna Joy Abram, RN
DATE: 1/16/17 TIME: 0 0101 DJAbram RN

STEIN GH

1/16/17 Renew Dilantin 100mg PO
40 AM 7AM and 200mg PO
q HS (Serum D/C).

THOMAS,ANGELA
AKA LOVE,ANGELA
MR# 24 04 14

FAXED Dilantin level to-Morrow

verbal order, 1/16/17 0750

STEIN GH

SOUTHERN NEVADA ADULT MENTAL HEALTH SERVICES

PHYSICIAN'S ORDERS

PATI THOMAS,ANGELA
AKA LOVE,ANGELA
MR# 24 04 14

24 chart V Transfer
PNI @ 0245 1/17/17

MR NUMBER.:

Laurent V 1/18/17 @ 0400
Dilantin Phenobarbitals

DRUG AND FOOD ALLERGIES

CHECK PATIENT ALLERGY ON FRONT COVER OF CHART BEFORE ORDERING MEDICATIONS

The biological equivalent of drugs ordered may be dispensed unless initiated by the prescriber here:

Rev1/2012

PATIENT NAME AND NUMBER	DATE / TIME ORDERED	ORDERS
THOMAS,ANGELA AKA LOVE,ANGELA MR# 24 04 14	1/14/17 7:30	12 lead EKG & QTc report
		D/C Geodon
		Lexapro 40 mg PO QAM (Psychosis)
STEIN GH	1/14/17 @ 2107	
		NPA 1/14/17 @ 2107
		Verified Pharmacy M. Qio M 1/14/15 @ 2115
		4th CC 1/15/17 @ 0040 - DAlvarez RN
THOMAS,ANGELA AKA LOVE,ANGELA MR# 24 04 14		
STEIN GH		
THOMAS,ANGELA AKA LOVE,ANGELA MR# 24 04 14		
STEIN GH		

SOUTHERN NEVADA ADULT MENTAL HEALTH SERVICES

PHYSICIAN'S ORDERS

PATIENTS NAME:

MR NUMBER.: THOMAS,ANGELA AKA LOVE,ANGELA MR# 24 04 14

DRUG AND FOOD ALLERGIES

CHECK PATIENT ALLERGY ON FRONT COVER OF CHART BEFORE ORDERING MEDICATIONS

The biological equivalent of drugs ordered may be dispensed unless initiated by the prescriber here:

Rev1/2012

DATE / TIME ORDERED	ORDERS

Telephone Physician Order(s)

Orders Received Date: 1/11/2017 Time: 1440

T.O. Dr. Sussman, Phalekha RN

Please discontinue Geodon 80mg PO BID & Start Abilify 10mg PO in AM for Psychosis

(Initial) Orders Read Back

Orders Reviewed by: Khan Date: 1/13/17 Time: 1445 1130

Physician Signature: M. A. Khan License #: 16223

78511441(08/14)

THOMAS,ANGELA
AKA LOVE,ANGELA
MR# 24 04 14

STEIN GH

	24V Chart Am 1/12/17 @ 0070
24 Chart ✓	1/13/17 @ 0002 EMR Pascan, RN/SGRN
1/13/17 1130	Review Carpenter Inq PO BID PRN (BPS)
	M. A. Khan, MD/M.A.
1/13/17 1145	Vitals; [illegible] 1/13/17 1146
	24V Chart Am 1/14/17 @ 0030

SOUTHERN NEVADA ADULT MENTAL HEALTH SERVICES

PHYSICIAN'S ORDERS

PATIENTS NAME:

MR NUMBER.:

THOMAS,ANGELA
AKA LOVE,ANGELA
MR# 24 04 14

DRUG AND FOOD ALLERGIES

CHECK PATIENT ALLERGY ON FRONT COVER OF CHART BEFORE ORDERING MEDICATIONS

The biological equivalent of drugs ordered may be dispensed unless initiated by the prescriber here:

Rev1/2012

PATIENT NAME AND NUMBER	DATE / TIME ORDERED	ORDERS
THOMAS,ANGELA AKA LOVE,ANGELA MR# 24 04 14	1/11/17 11:00	Geodon 80 mg PO BID (Psychosis)
STEIN GH		Remigio Francisco PNII 1/11/17 1135

Telephone Physician Order(s)

Orders Received Date: 1/11/17 Time: 1205

T.O. Dr. Summers, Darlene RN

Clarification of orders: Geodon 80 mg PO BID (Psychosis)

THOMAS,ANGELA AKA LOVE,ANGELA MR# 24 04 14

STEIN GH

☑ (Initial) Orders Read Back

Orders Reviewed by: Date 1/14/17 Time: 2000

Physician Signature: License #: 10166

78511441(08/14)

THOMAS,ANGELA AKA LOVE,ANGELA MR# 24 04 14

24V Chart 1/12/17 @ 0020

STEIN GH

SOUTHERN NEVADA ADULT MENTAL HEALTH SERVICES

PHYSICIAN'S ORDERS

PATIENTS NAME: THOMAS,ANGELA AKA LOVE,ANGELA MR# 24 04 14

MR NUMBER.:

DRUG AND FOOD ALLERGIES

CHECK PATIENT ALLERGY ON FRONT COVER OF CHART BEFORE ORDERING MEDICATIONS

The biological equivalent of drugs ordered may be dispensed unless initiated by the prescriber here:

Rev1/2012

PATIENT NAME AND NUMBER	DATE / TIME ORDERED	ORDERS
	24 hr	Tam Lica 1/9/17 @ 0159
	24 chart	1/10/17 @ 0005 Jessica Johnson RN
THOMAS,ANGELA AKA LOVE,ANGELA MR# 24 04 14		
STEIN GH	1/10/17	1st morning Urine tomorrow for GC/chlamydia
	NSD 9am	After collecting urine for GC/chlamydia, start (1) Doxycycline 100mg po bid x 10 days for Vaginitis
		(2) Flagyl 500mg po bid x 10 days for Vaginitis
		(3) After the Doxy & flagyl are completed, give Diflucan 150mg po ST day x1 for possible yeast.
THOMAS,ANGELA AKA LOVE,ANGELA MR# 24 04 14		
STEIN GH		N Nadi, MD
		1/10/17 @ 0810
THOMAS,ANGELA AKA LOVE,ANGELA MR# 24 04 14		V: 1/10/17 @ 0821 Linda Russell PN II
STEIN GH	24 CHART ✓ MINERVA BALDRIAS/PN II	1/11/17 @ 0010 Baldrias/PN II

SOUTHERN NEVADA ADULT MENTAL HEALTH SERVICES

PHYSICIAN'S ORDERS

PATIENTS NAME:

MR NUMBER.:

THOMAS,ANGELA AKA LOVE,ANGELA MR# 24 04 14

DRUG AND FOOD ALLERGIES

CHECK PATIENT ALLERGY ON FRONT COVER OF CHART BEFORE ORDERING MEDICATIONS

The biological equivalent of drugs ordered may be dispensed unless initiated by the prescriber here:

Rev1/2012

PATIENT AND NUMBER	DATE / TIME ORDERED	ORDERS

Telephone Physician Order(s)

THOMAS,ANGELA
AKA LOVE,ANGELA
MR# 24 04 14

Orders Received Date: 1/5/17 Time: 2110

T.O. Dr. IROHA / RN

Discontinue NPO order

noted: [illegible] 1/5/17 @ 2115

STEIN GH

Verified: [illegible] RN
1/5/2017 @ 2117.

(Initial) Orders Read Back

THOMAS,ANGELA
AKA LOVE,ANGELA
MR# 24 04 14

Orders Reviewed by: Date: 1/7/17 Time: 7 30 AM

Physician Signature: License #:

78511441(08/14)

		24 hr Chart [illegible] 1/6/17 @ 0010
STEIN GH		24 hr Chart [illegible] 1/7/17 @ 0008
THOMAS,ANGELA AKA LOVE,ANGELA MR# 24 04 14	1/7/17 7 30 AM	2 gram Gm q 8 hr PRN N.P. Order x 3 days
		[illegible]
	Um Marco	Manlyit 1-7-17 0721
STEIN GH	V:	[illegible] 1/7/17 @ 8A

SOUTHERN NEVADA ADULT MENTAL HEALTH SERVICES

PHYSICIAN'S ORDERS

PATIENTS NAME: THOMAS,ANGELA AKA LOVE,ANGELA MR# 24 04 14

MR NUMBER.:

24 hr 1/5/17 @ 0300 [illegible]

DRUG AND FOOD ALLERGIES

CHECK PATIENT ALLERGY ON FRONT COVER OF CHART BEFORE ORDERING MEDICATIONS

The biological equivalent of drugs ordered may be dispensed unless initiated by the prescriber here:

Rev1/2012

PATIENT NAME	DATE / TIME ORDERED	ORDERS

Telephone Physician Order(s)

THOMAS,ANGELA
AKA LOVE,ANGELA
MR# 24 04 14

Orders Received Date: 01/05/2017 Time: 1515

T.O. Dr. Inoha / Razel Ortigas RN

Renew:

1) Keppra 500mg PO BID for seizure D/O

STEIN GH

2) HCTZ 25mg PO Daily for HTN - hold SBP ≤ 100mmHg

3) Albuterol 90mcg 2 puffs Q6° PRN for SOB/Asthma

noted: [illegible] 1/5/17 @ 1925

Verified: [illegible] 1/5/17 @ 1926

(Initial) Orders Read Back

Orders Reviewed by: Date: 1/5/17 Time: 1516

THOMAS,ANGELA
AKA LOVE,ANGELA
MR# 24 04 14

Physician Signature: License #: 12598

78511441(08/14)

STEIN GH	1/5/17	KUB RO 1 hour
		Keep NPO x 12 hr
	1/5/17	
		noted [illegible] 1/5/17 @ 1550
		V: [illegible] 1/5/17 1550
		[illegible] 1/6/17 @ 0010
STEIN GH		

THOMAS,ANGELA
AKA LOVE,ANGELA
MR# 24 04 14

SOUTHERN NEVADA ADULT MENTAL HEALTH SERVICES

PHYSICIAN'S ORDERS

PATIENTS NAME:

MR NUMBER.:

THOMAS,ANGELA
AKA LOVE,ANGELA
MR# 24 04 14

DRUG AND FOOD ALLERGIES

CHECK PATIENT ALLERGY ON FRONT COVER OF CHART BEFORE ORDERING MEDICATIONS

The biological equivalent of drugs ordered may be dispensed unless initiated by the prescriber here:

Rev1/2012

PATIENT NAME AND NUMBER	DATE / TIME ORDERED	ORDERS

THOMAS,ANGELA
AKA LOVE,ANGELA
MR# 24 04 14

Telephone Physician Order(s)

Orders Received Date: 1/5/17 Time: 0745

T.O. Dr. Nazemi, Hilda D (RN)

STEIN G

- Accheck x1 now
- Zofran 4 mg po Q6° PRN nausea / vomiting x 3 days
- Put on medical Board to review

FAXED

(Initial) Orders Read Back

V: Goodman RN 1/5/16 0745

THOMAS,ANGELA
AKA LOVE,ANGELA
MR# 24 04 14

rs Reviewed by: Date: 1/5/17 Time: 1517

ysician Signature: License #: 12098

78511441(08/14)

STEIN GH

Pt. / Chart Rm 1/6/17 @ 0010

THOMAS,ANGELA
AKA LOVE,ANGELA
MR# 24 04 14

STEIN GH

SOUTHERN NEVADA ADULT MENTAL HEALTH SERVICES

PHYSICIAN'S ORDERS

PATIENTS NAME:

MR NUMBER.:

THOMAS,ANGELA
AKA LOVE,ANGELA
MR# 24 04 14

DRUG AND FOOD ALLERGIES

CHECK PATIENT ALLERGY ON FRONT COVER OF CHART BEFORE ORDERING MEDICATIONS

The biological equivalent of drugs ordered may be dispensed unless initiated by the prescriber here:

Rev1/2012

PATIENT NAME AND NUMBER	DATE / TIME ORDERED	ORDERS
THOMAS,ANGELA AKA LOVE,ANGELA MR# 24 04 14	1/3/17	Renewed
STEIN GH	1353	MEDICATIONS • Tylenol or equivalent 325mg po/2 tabs q 4hrs for pain or elevated temp greater than 100.6 • Maalox or equivalent 30cc po 2 hrs PRN for indigestion • Milk of Magnesia or equivalent 30cc po q hs PRN for Constipation • Senokot or equivalent 10cc po PRN directions after each loss stool
THOMAS,ANGELA AKA LOVE,ANGELA MR# 24 04 14	SCANNED	Motrin 600mg po q 6° pain pain, take c food or Maalox 30 cc po
STEIN GH		Noted, Joan Marie Montkopit 1-3-17 @ 1430 U. Dulay 1/3/17 @ 1430
THOMAS,ANGELA AKA LOVE,ANGELA MR# 24 04 14	1/4/17	2nd Level V 1/4/17 @ 0100 Alexis Johnson RN/LPN Seroquel 300mg PO QAM 600mg PO QHS (psychosis) FAX
STEIN GH		verbal 1/4/17 @ 1100 [illegible] [illegible] 1/4/17 @ [illegible]

SOUTHERN NEVADA ADULT MENTAL HEALTH SERVICES

PHYSICIAN'S ORDERS

PATIENTS NAME: 24 V Chart /s 1/5/17 @ 2041

MR NUMBER.: THOMAS, ANGELA

THOMAS,ANGELA
AKA LOVE,ANGELA
MR# 24 04 14

DRUG AND FOOD ALLERGIES

CHECK PATIENT ALLERGY ON FRONT COVER OF CHART BEFORE ORDERING MEDICATIONS

The biological equivalent of drugs ordered may be dispensed unless initiated by the prescriber here:

Rev1/2012

PAT ME AND ER	DATE / TIME ORDERED	ORDERS

THOMAS,ANGELA
AKA LOVE,ANGELA
MR# 24 04 14

Telephone Physician Order(s)

Orders Received Date: 1/3/17 Time: 9:22 Am

T.O. Dr. Khan, Dr. Ruben RN

Pt can be off 1:1 observation as she denies SI/HI/AVH.

STEIN GH

☑ (Initial) Orders Read Back 1/3/2017 @ 0925

THOMAS,ANGELA
AKA LOVE,ANGELA
MR# 24 04 14

Orders Reviewed by: Date: 1/3/17 Time: 12P

Physician Signature: License #: 16223

78511441(08/14)

1/3/17 12P	Q15 min observation M. A. Khan, MD
	1/3/17 @ 1220
	visited; Jim Marco Mental 1-3-17 1425
1/3/17	Navane 600 mg PO BID
	navane patch
1351	

STEIN GH

SCANNED

THOMAS,ANGELA
AKA LOVE,ANGELA
MR# 24 04 14

SOUTHERN NEVADA ADULT MENTAL HEALTH SERVICES

PHYSICIAN'S ORDERS

1-3-17 1443.

PATIENTS NAME:

MR NUMBER.:

THOMAS,ANGELA
AKA LOVE,ANGELA
MR# 24 04 14

DRUG AND FOOD ALLERGIES

CHECK PATIENT ALLERGY ON FRONT COVER OF CHART BEFORE ORDERING MEDICATIONS

The biological equivalent of drugs ordered may be dispensed unless initiated by the prescriber here:

Rev1/2012

Patient V 1/4/17 @ 0100 Denie Johnson

PATIENT NAME AND NUMBER	DATE / TIME ORDERED	ORDERS

Telephone Physician Order(s)

Orders Received Date: 12/30/16 Time: 1910

O. Dr. Khan / Pinheiro RN

Please put the pt on 1:1 observations as she voiced suicidal intent.

THOMAS,ANGELA
AKA LOVE,ANGELA
MR# 24 04 14

STEIN GH

V: MVB, B.Martinez 12/30/16 1920

(Initial) Orders Read Back

Orders Reviewed by: Date: 1/5/17 Time: 1530

Physician Signature: License #: 10116

78511441(08/14)

THOMAS,ANGELA
AKA LOVE,ANGELA
MR# 24 04 14

	24 hr chart, Dr 12/31/16 @ 0030
	M Chart 1/1/17 @ 0110
STEIN GH	1/2/17 0005 [illegible]
	1/3/17 @ 0115 24 hr chart check [illegible]

THOMAS,ANGELA
AKA LOVE,ANGELA
MR# 24 04 14

STEIN GH

SOUTHERN NEVADA ADULT MENTAL HEALTH SERVICES

PHYSICIAN'S ORDERS

PATIENTS NAME:

MR NUMBER.:

THOMAS,ANGELA
AKA LOVE,ANGELA
MR# 24 04 14

DRUG AND FOOD ALLERGIES

CHECK PATIENT ALLERGY ON FRONT COVER OF CHART BEFORE ORDERING MEDICATIONS

The biological equivalent of drugs ordered may be dispensed unless initiated by the prescriber here:

Rev1/2012

PATIENT AND NAME	DATE / TIME ORDERED	ORDERS

THOMAS,ANGELA
AKA LOVE,ANGELA
MR# 24 04 14

Telephone Physician Order(s)

Orders Received Date: 12-27-16 Time: 1040

T.O. Dr. Sussman / Juan Marco Malgit RN

① Clarification:

Trazodone 200 mg PO QHS for insomnia

STEIN GH

noted: Juan Marco Malgit 1040

MM (Initial) Orders Read Back

Orders Reviewed by: M.A. Date: 12/27/16 Time: 1040

Physician Signature: License #: 16223

78511441(08/14)

THOMAS,ANGELA
AKA LOVE,ANGELA
MR# 24 04 14

[illegible] 12/28/16 @ [illegible]	
MD chart for 12/29/16 @ 0001	
MD chart for 12/30/16 @ 0001	

STEIN GH

THOMAS,ANGELA
AKA LOVE,ANGELA
MR# 24 04 14

STEIN GH

SOUTHERN NEVADA ADULT MENTAL HEALTH SERVICES

PHYSICIAN'S ORDERS

PATIENTS NAME:

MR NUMBER.:

THOMAS,ANGELA
AKA LOVE,ANGELA
MR# 24 04 14

DRUG AND FOOD ALLERGIES

CHECK PATIENT ALLERGY ON FRONT COVER OF CHART BEFORE ORDERING MEDICATIONS

The biological equivalent of drugs ordered may be dispensed unless initiated by the prescriber here:

Rev1/2012

PATIENT NAME AND NUMBER	DATE / TIME ORDERED	ORDERS
THOMAS,ANGELA AKA LOVE,ANGELA MR# 24 04 14	12/24/16 1800	Thorazine 100 mg PO QHS (psychosis, insomnia)
		Orthostatic BP / HR BID x 2 days
STEIN GH		N Thomas 12/24/16 @ 1840 Tran Co. RN.T
		Verified order - Sheila Thomas 12/24/16 @ 1800.
		24 hr Follow Up. 12/24/16 @ 0002
THOMAS,ANGELA AKA LOVE,ANGELA MR# 24 04 14	12/26/16 1700	Thorazine 100 mg PO QHS
		Trazodone 200 mg PO QHS
		noted Cephalon 12/26/16 17N @ 1710 - Thomas 12/26/16 V
STEIN GH		
THOMAS,ANGELA AKA LOVE,ANGELA MR# 24 04 14		D/C Trazodone 100 mg PO QHS per Simmons
		noted Cephalon / V J. Thomas 12/26/16 @ 1717
STEIN GH		

FAXED

Telephone Physician Order(s)

Orders Received Date: 12/26/16 Time: 0812

T.O. Dr. Simmons / Cephalon RN

SOUTHERN NE (Initial) Orders Read Back

PHYSICIAN'S ORDERS

PATIENTS NAME:

MR NUMBER.:

Orders Reviewed by: Daniel Simmons Date: 1/5/17 Time: 1330

Physician Signature: License #: 10116

12/27/16 @ 0025 / Medication / RNT

78511441(08/14)

Rev1/2012

PATIENT NAME AND NUMBER	DATE / TIME ORDERED	ORDERS
THOMAS,ANGELA AKA LOVE,ANGELA MR# 24 04 14	12/24/16 1700	Renew; Vistaril 50 mg PO Q 6° ARD - Anxiety
STEIN GH		N Tam 12/24/16 @1740 Tran Lai PNI
		Verified order by Sheila Thomas RN 12/24/16
THOMAS,ANGELA AKA LOVE,ANGELA MR# 24 04 14		12/25/2016 0100
STEIN GH		
THOMAS,ANGELA AKA LOVE,ANGELA MR# 24 04 14		
STEIN GH		

SOUTHERN NEVADA ADULT MENTAL HEALTH SERVICES

PHYSICIAN'S ORDERS

PATIENTS NAME:

MR NUMBER.: THOMAS,ANGELA AKA LOVE,ANGELA MR# 24 04 14

DRUG AND FOOD ALLERGIES

CHECK PATIENT ALLERGY ON FRONT COVER OF CHART BEFORE ORDERING MEDICATIONS

The biological equivalent of drugs ordered may be dispensed unless initiated by the prescriber here:

Rev1/2012

PATIENT NAME AND NUMBER	DATE / TIME ORDERED	ORDERS
THOMAS,ANGELA AKA LOVE,ANGELA MR# 24 04 14	12/19/16 1100	1) May have contact lens container in room 2) May have razor to shave @ staff supervision 3) 1 Seroquel 300mg PO qam 650mg qhs (Psychosis)
STEIN C		
THOMAS,ANGELA AKA LOVE,ANGELA MR# 24 04 14	SCANNED	
		Dr noted: Juan Marco Manlapit 12-19-16
		V: 12/19/16 @ 1150
		24° chart V 12/20/16 @ 0005 Jessie Johnson
		24° chart V 12/21/16 @ 0030 Jessie Johnson
		24° chart V 12/22/16 @ 0005
STEIN GH		12/23/16 @ 0050 24° chart V Trans/ru PNT
THOMAS,ANGELA AKA LOVE,ANGELA MR# 24 04 14		12/23/16 @ 2:05pm Please Review Vistaril 50mg PO Q6hrs PRN anxiety
		12/23/16 1445 Syed Abubaker, MD V: 12/23/16 @
STEIN GH		

SOUTHERN NEVADA ADULT MENTAL HEALTH SERVICES

PHYSICIAN'S ORDERS

PATIENTS NAME: 24° CHART ✓ MINERVA BALDRIAS/PN II 12/24/16 @ 0152

MR NUMBER.: THOMAS,ANGELA AKA LOVE,ANGELA MR# 24 04 14

DRUG AND FOOD ALLERGIES

CHECK PATIENT ALLERGY ON FRONT COVER OF CHART BEFORE ORDERING MEDICATIONS

The biological equivalent of drugs ordered may be dispensed unless initiated by the prescriber here:

Rev1/2012

PATIENT NAME AND NUMBER	DATE / TIME ENTERED	ORDERS
THOMAS,ANGELA AKA LOVE,ANGELA MR# 24 04 14	12/17/16 2040	AM labs Iron Panel, CBC & DIFF
		NOTED: Hugo E. Peredo, RN 12/17/16 @ 2330
STEIN GH		VERIFIED: Rugerson M. Go PNII 12/17/16 @ 2335
THOMAS,ANGELA AKA LOVE,ANGELA MR# 24 04 14	24 hrs front check 12/18/16 @ 0030	12/18/16 @ 0030
	24° CHART ✓ MINERVA BALDRIAS/PN II	
	12/18/16 6:40	Start Tandy Depakote level 4.0 mg i.e. (hour) AM Increase Depakote to 100 mg Depakote ER 7AM, Seroquel Seroquel ER 7AM
SCANNED		(2) Please make Nacheck check first
STEIN GH		
THOMAS,ANGELA AKA LOVE,ANGELA MR# 24 04 14		(3) Depakote level in 5 days
		N: Jon Mao Pharm 12-18-16 @ 0400 V: 12/19/16 @ 0745
STEIN GH		

SOUTHERN NEVADA ADULT MENTAL HEALTH SERVICES

PHYSICIAN'S ORDERS

24° Chart ✓ 12/20/16 @ 0005

PATIENTS NAME: THOMAS,ANGELA AKA LOVE,ANGELA MR# 24 04 14

MR NUMBER.:

DRUG AND FOOD ALLERGIES

CHECK PATIENT ALLERGY ON FRONT COVER OF CHART BEFORE ORDERING MEDICATIONS

The biological equivalent of drugs ordered may be dispensed unless initiated by the prescriber here:

Rev1/2012

PATIENT NAME AND NUMBER	DATE / TIME ORDERED	ORDERS
THOMAS,ANGELA AKA LOVE,ANGELA MR# 24 04 14		
	12/16/16	Right and Xray of left shoulder R/O fracture / dislocation
	1450	
STEIN GH		
THOMAS,ANGELA AKA LOVE,ANGELA MR# 24 04 14		
		24 hr chart check 12/17/16 @ 0015
	12/17/16 740 am	Vitals Reviewed Routine Vitals
STEIN GH		
THOMAS,ANGELA AKA LOVE,ANGELA MR# 24 04 14		
		24 hr chart check 12/18/16 @ 0932
		Tran V. Lai RN
STEIN GH		24 hrs chart check 12/18/16 @ 0030 HF

SOUTHERN NEVADA ADULT MENTAL HEALTH SERVICES

PHYSICIAN'S ORDERS

PATIENTS NAME:

MR NUMBER.: THOMAS,ANGELA AKA LOVE,ANGELA MR# 24 04 14

DRUG AND FOOD ALLERGIES

CHECK PATIENT ALLERGY ON FRONT COVER OF CHART BEFORE ORDERING MEDICATIONS

The biological equivalent of drugs ordered may be dispensed unless initiated by the prescriber here:

Rev1/2012

PATIENT NAME AND NUMBER	DATE / TIME ENTERED	ORDERS
THOMAS,ANGELA AKA LOVE,ANGELA MR# 24 04 14	12/13/15	Dilantin 200mg po x 1
		✓ dilantin level in am
	0310	
STEIN GH	FAXED	
	12/13/16 @ 1412 Linda Bussell PNII	noted CMA 12/13/16 1400
	24 chart ✓ 12/14/15 @ 0010	
THOMAS,ANGELA AKA LOVE,ANGELA MR# 24 04 14	24 chart 12/15/16 @ 0008	
	24 chart 12/16/16 @ 0025	

Telephone Physician Order(s)

Orders Received Date: 12/16/16 Time: 0815

T.O. Dr. Nazarmi, Hilele Dein RN

STEIN GH

- Stat 2 View chest xray
- Stat EKG
- V/S Q 6°
- Pls put Results on medical Board for Review

THOMAS,ANGELA AKA LOVE,ANGELA MR# 24 04 14

noted Dein 12/16/16 0815
Urquia: MZ 12/16/16

(Initial) Orders Read Back

STEIN GH

Orders Reviewed by: Date: 12/16/16 Time: 13 45

Physician Signature: License #: 12098

SOUTHERN NE

PHYSICIAN'S ORDERS

78511441(08/14)

PATIENTS NAME:

MR NUMBER.:

THOMAS,ANGELA AKA LOVE,ANGELA MR# 24 04 14

CHECK PATIENT ALLERGY ON FRONT COVER OF CHART BEFORE ORDERING MEDICATIONS

The biological equivalent of drugs ordered may be dispensed unless initiated by the prescriber here:

24 chart 12/17/16 @ 0030

Rev1/2012

PATIENT NAME AND NUMBER	DATE / TIME ORDERED	ORDERS
THOMAS,ANGELA AKA LOVE,ANGELA MR# 24 04 14		24hr chart Ass 12/11/14 @ 0005
		24hr Chart 12/12/14 @ 0130
STEIN GH		
THOMAS,ANGELA AKA LOVE,ANGELA MR# 24 04 14	12/12/16 0930	Renewal: Cogentin 1mg PO Q6° PRN - EPS
		FAXED
		noted [illegible] 12/12/16 1019
		[illegible] 12/12/14 @ 1020
STEIN GH		
THOMAS,ANGELA AKA LOVE,ANGELA MR# 24 04 14	~~12/12/16~~ ~~[illegible]~~ 12/12/16 1600	↑ Trazodone to 100 mg PO QHS PRN - insomnia
		FAXED
		noted [illegible] 12/12/16 1100
		[illegible] 12/12/14 @ 1100
STEIN GH		

SOUTHERN NEVADA ADULT MENTAL HEALTH SERVICES

PHYSICIAN'S ORDERS

PATIENTS NAME: THOMAS,ANGELA AKA LOVE,ANGELA MR# 24 04 14

MR NUMBER.:

24hr chart ✓ 12/13/14 @ 0005
Alexia Atkinson [illegible]

DRUG AND FOOD ALLERGIES

CHECK PATIENT ALLERGY ON FRONT COVER OF CHART BEFORE ORDERING MEDICATIONS

The biological equivalent of drugs ordered may be dispensed unless initiated by the prescriber here:

Rev1/2012

PATIENT NAME AND NUMBER	DATE / TIME CAPTURED	ORDERS
THOMAS,ANGELA AKA LOVE,ANGELA MR# 24 04 14	12/7/16	Removed
		Delantin 200mg po qhs
	1341	Seizure dis
		✓ delantin level
STEIN GH		Keppra 500mg po BID Sz dis
		HCTZ 25mg po daily
		HTN, Hold for SBP < 100mmHg
		Albuterol 90mcg 2 puffs q 6°
THOMAS,ANGELA AKA LOVE,ANGELA MR# 24 04 14		prn SOB / Asthma
		MEDICATIONS
		• Tylenol or equivalent 325mg po/rectal q 4hrs for pain or elevated temp greater than 100.6 PRN
		• Maalox or equivalent 30cc po 2 hrs PRN for indigestion
		• Milk of Magnesia or equivalent 30cc po q hs PRN for Constipation
		• Imodium or equivalent 100c po PRN diarrhea after each loose stool
STEIN GH		
		Mobrin 6 20mg po q 6° pm
THOMAS,ANGELA AKA LOVE,ANGELA MR# 24 04 14	12/7/16	
	24°CHART ✓ MINERVA BALDRIAS/PN II	24h Chart Rev 12/8/16 @ 0010 12/9/16 @ 0115
STEIN GH		24h Chart Rev 12/10/16 @ 0001

SOUTHERN NEVADA ADULT MENTAL HEALTH SERVICES

PHYSICIAN'S ORDERS

PATIENTS NAME: THOMAS,ANGELA AKA LOVE,ANGELA MR# 24 04 14

MR NUMBER.:

DRUG AND FOOD ALLERGIES

CHECK PATIENT ALLERGY ON FRONT COVER OF CHART BEFORE ORDERING MEDICATIONS

The biological equivalent of drugs ordered may be dispensed unless initiated by the prescriber here:

Rev1/2012

PATIEN ME AND NU ER	DATE / TIME C RED	ORDERS
THOMAS,ANGELA AKA LOVE,ANGELA MR# 24 04 14	24/	12/7/16
	12/7/16	[redacted]
	1259	• Tylenol or equivalent 325mg po/ tabs q 4hrs for pain or [illegible]
STEIN GH		• Maalox or equivalent 30cc po q hs PRN for indigestion
		• MOM or Magnesia or equivalent 30cc po q hs PRN for Constipation
		• Benadryl or equivalent 50cc po PRN diarrhea after each loose stool
		* Motrin 600mg po Q 6 hours PRN - Severe pain with food or Tramadol 50mg po
THOMAS,ANGELA AKA LOVE,ANGELA MR# 24 04 14	12/8/16 1030	May go off BB unit
	made pendant 12/8/16 1050	
STEIN GH		Written by: [illegible] 12/7/16 1050
THOMAS,ANGELA AKA LOVE,ANGELA MR# 24 04 14	12/7/16 1100	Trazadone 50mg PO QHS PRN Insomnia
		pendant 12/7/16 1130
STEIN GH		Written by: [illegible] 12/7/16 0815

SOUTHERN NEVADA ADULT MENTAL HEALTH SERVICES

PHYSICIAN'S ORDERS

24/ chart 12/8/16 E 0010

PATIENTS NAME: THOMAS, ANGELA

MR NUMBER.: THOMAS,ANGELA AKA LOVE,ANGELA MR# 24 04 14

DRUG AND FOOD ALLERGIES

CHECK PATIENT ALLERGY ON FRONT COVER OF CHART BEFORE ORDERING MEDICATIONS

The biological equivalent of drugs ordered may be dispensed unless initiated by the prescriber here:

Rev1/2012

PATIENT NAME AND NUMBER	DATE / TIME ENTERED	ORDERS
THOMAS,ANGELA AKA LOVE,ANGELA MR# 24 04 14		
SCANNED	12/5/16 7:45	↑ Neurontin To 600mg PO BID (Pain).
STEIN GH		
THOMAS,ANGELA AKA LOVE,ANGELA MR# 24 04 14	D noted:	Juan Marco Montoyit 12-5-16 0745 V: 12/5/16 @ 1000
STEIN GH		
THOMAS,ANGELA AKA LOVE,ANGELA MR# 24 04 14	12/5/16 1120	May use nail clippers w/ staff supervision
	D noted:	Juan Marco Montoyit 12/5/16 @ 1120
STEIN GH	V: 12/5/16 @ 1200	

SOUTHERN NEVADA ADULT MENTAL HEALTH SERVICES

PHYSICIAN'S ORDERS

THOMAS,ANGELA
AKA LOVE,ANGELA
MR# 24 04 14

MR NUMBER.:

24 chart V 12/6/16 @ 0010
Jessie Johnson RN /03

DRUG AND FOOD ALLERGIES

CHECK PATIENT ALLERGY ON FRONT COVER OF CHART BEFORE ORDERING MEDICATIONS

The biological equivalent of drugs ordered may be dispensed unless initiated by the prescriber here:

Rev1/2012

PATIENT NAME AND NUMBER	DATE / TIME ORDERED	ORDERS
THOMAS,ANGELA AKA LOVE,ANGELA MR# 24 04 14	24 CW 11/29/16 @ 0000	
	24 / Chelsea Lewis / 11/30/16 0000	
	11/30/16	↑ Seroquel 200 mg PO QAM
STEIN GH		100 mg QHS @ 400 mg QHS (Psychosis)
THOMAS,ANGELA AKA LOVE,ANGELA MR# 24 04 14		
	Verb	Remigio Francisco PNII 11/30/16 1245
	11/30/16	↑ in Neuroleptic dose unless proven otherwise
STEIN GH THOMAS,ANGELA AKA LOVE,ANGELA MR# 24 04 14	Verb	Remigio Francisco PNII 11/30/16
		24V Chart 12/1/16 @ 0000
		24V Chart 12/2/16 @ 0001
		24V Chart 12/3/16 @ 0002
	24 Practitioner 12/04/16 @ 0030	
	24 J James Liao 12/5/16 @ 0000	
STEIN GH		

SOUTHERN NEVADA ADULT MENTAL HEALTH SERVICES

PHYSICIAN'S ORDERS

THOMAS,ANGELA
AKA LOVE,ANGELA
MR# 24 04 14

MR NUMBER.:

DRUG AND FOOD ALLERGIES

CHECK PATIENT ALLERGY ON FRONT COVER OF CHART BEFORE ORDERING MEDICATIONS

The biological equivalent of drugs ordered may be dispensed unless initiated by the prescriber here:

Rev1/2012

PATIENT NAME AND NUMBER	DATE / TIME ORDERED	ORDERS
THOMAS,ANGELA AKA LOVE,ANGELA MR# 24 04 14	11/23/16	Renew
		Analgesic cream (combinit)
	1350	apply to affected area TID
FAXED		pm pain X 7 days
STEIN GH		
	Noted:	Remigio Francisco PNII 11/23/16 1355
	Verbal	11/23/16 1400
	24° chart ✓	11/24/16 @ 0110 Resina Robinson Am
THOMAS,ANGELA AKA LOVE,ANGELA MR# 24 04 14	24° chart ✓	11/25/16 @ 0150 Emma Pascua, RN/LPN
	24° Chart for	11/26/16 @ 0005
	24° chart for	11/27/16 @ 0005
STEIN GH	11/27/16	Gabapentin 300 mg PO TID
	7 35 Am	(Pain)
FAXED		Nurse
THOMAS,ANGELA AKA LOVE,ANGELA MR# 24 04 14	Noted:	11/27/16 @ 0908
	V:	start 11/27 0910
STEIN GH	24° CHART ✓ MINERVA BALDRIAS/PN II	11/28/16 @ 0040 Medication Duty

SOUTHERN NEVADA ADULT MENTAL HEALTH SERVICES

PHYSICIAN'S ORDERS

PATIENTS NAME:

MR NUMBER.:

THOMAS,ANGELA
AKA LOVE,ANGELA
MR# 24 04 14

DRUG AND FOOD ALLERGIES

CHECK PATIENT ALLERGY ON FRONT COVER OF CHART BEFORE ORDERING MEDICATIONS

The biological equivalent of drugs ordered may be dispensed unless initiated by the prescriber here:

Rev1/2012