

FILED

MAR 26 2019

ELIZABETH A. BROWN
CLERK OF SUPREME COURT
BY S. Young
DEPUTY CLERK

BOBBY L. FRANKLIN
2451 N. Rainbow Blvd. Suite 2037
Las Vegas, NV. 89108
dlepatent@hotmail.com
830-822-4791

(original)

IN THE COURT OF APPEALS OF THE STATE OF NEVADA

BOBBY LEN FRANKLIN,
Real Party in Interest,
Petitioner,

Supreme Court No.: 77825 - COA

District Court Case No.: A-18-779502-C

VS.

THE EIGHTH JUDICIAL DISTRICT COURT
OF THE STATE OF NEVADA, IN AND FOR
THE COUNTY OF CLARK; AND THE
HONORABLE TIMOTHY C. WILLIAMS,
DISTRICT JUDGE,

Respondents,

and,

WILLIAM R. URGAS; D.J. LAUGHLIN, D/B/A
BWD PROPERTIES 2, LLC, BWD
PROPERTIES 3, LLC, BWD PROPERTIES 4,
LLC; AND SHELLEY YOUNG, STATE BAR
OF NEVADA,

Real Parties in Interest.

FILED

FEB 05 2019

ELIZABETH A. BROWN
CLERK OF SUPREME COURT
BY B. Richards
DEPUTY CLERK

**MOTION TO RECUSE
JUDGE JEROME T. TAO
FROM THIS CASE**

Petitioner "Franklin" moves to recuse Judge Tao from this Case 77825 because he may have the following conflicts of interest on the described 80 acres of land in Laughlin Nevada.

The Memorandum of Points and Authorities, with the Exhibits attached, and the Proof of Service are attached herewith.

Respectfully submitted by,

Bobby Len Franklin
BOBBY LEN FRANKLIN (pro se)

01/30/2019
DATED

FEB 04 2019

ELIZABETH A. BROWN
CLERK OF SUPREME COURT
DEPUTY CLERK

19-05537
19-13329

1
2
3
4
5
6
7
8
9
10
11
12
13
14
15
16
17
18
19
20
21
22
23
24
25
26
27
28

MEMORANDUM OF POINTS AND AUTHORITIES

From 1989 to 2013, Nevada Senator Harry Reid was constantly sending his press releases to the Laughlin Nevada Times and the named others, to print his plans to legislate a law to transfer "Section 16" in Laughlin Nevada to Robert Bilbray, while they both new Franklin had and still has the First Title to 80 acres in 'Section 16'. See, Exhibit 1, pp 1- 3 attached herewith.

From January 1999 to June 2001, Jerome Tao was Senator Harry Reid's "Legislative Assistant, Chief Speechwriter, ... negotiating legislation", as his "senior advisor". See, Exhibit 2, pp 4 - 6 attached herewith.

Up until 2013, Harry Reid and his son - Commissioner Rory Reid were brokering their \$5 Billion deal with ENN Solar Energy Corp from China, to transfer the 9,000 acres to ENN, which included 'Section 16' in Laughlin that runs about 200 feet parallel from the huge electric power transmission line towers. See, Exhibit 3, pp 7 - 11 attached herewith.

Thus, Mr. Tao may still have conflicts of interest against Franklin, and against the **80 acres** in 'Section 16' that Franklin still has the existing First Title to.

Respectfully submitted by,

BOBBY L. FRANKLIN (*pro se*)
2451 N. Rainbow Blvd. Suite 2037
Las Vegas, NV. 89108
dlepatent@hotmail.com
830-822-4791
(Petitioner, Real Party in Interest)

01/30/2019
DATED

W. H. HARRIS
PUBLIC LIBRARY - LAUGHLIN
140 FLANDERS ST. W. H. HARRIS
LAUGHLIN

Wednesday, June 18, 1987

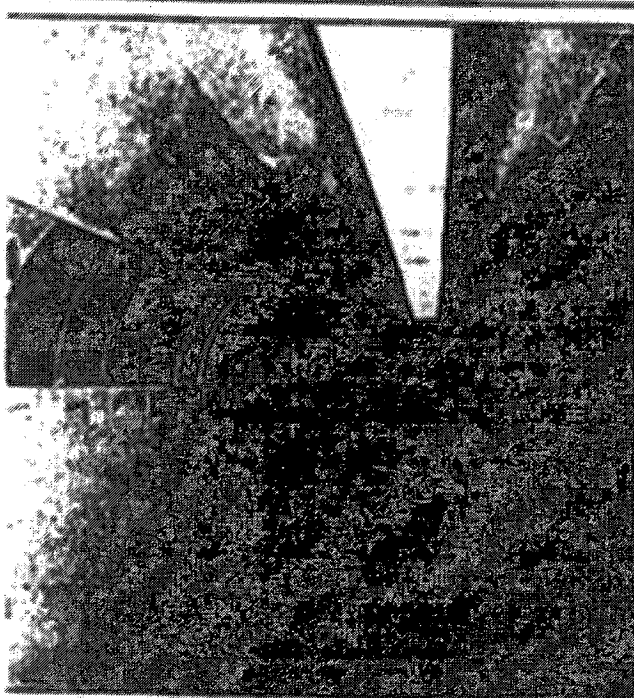

The expensive gauges and interior control facilities at Davis Dam.

Public tours of Davis Dam

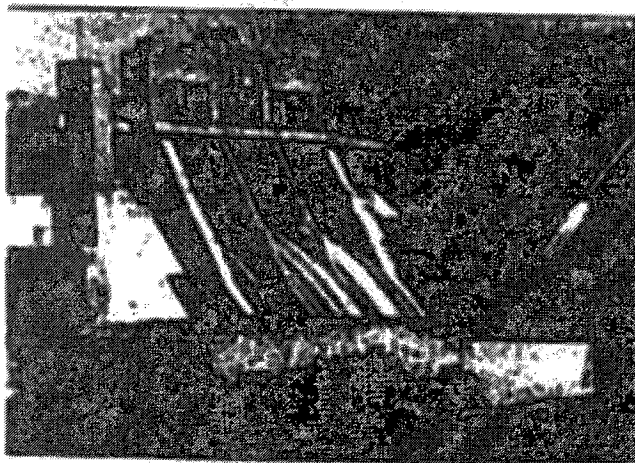

The dam has seen as many as 50,000 visitors annually tour its historic control room facilities, which are no longer open to the public.

The primary reasons for the closure are the lack of personnel, as well as security, he said. "We have few dollars at the dam and it's a money to keep it open," he said the budget for the

dam system along the Colorado River has been declining the last three or four years and the Oklahoma City bombing has put security in the recent spotlight.

DAVIS DAM, PAGE A-2

Reid urges transfer of Section 16

BY STEVE SELKE, LAUGHLIN NEVADA TIMES

Following several years of bureaucratic wrangling, Laughlin may soon be close to obtaining a large area of land for commercial development.

Known as "Section 16," the 640-acre parcel, owned by the U.S. Bureau of Land Management, is located between Desert Drive and Laughlin High School. The land has long been eyed as potentially the next area of development for Laughlin.

Local government officials have worked to have Section 16 traded for land controlled by the Colorado River Commission, however, these efforts have stalled in a quagmire of complicated procedures and red tape.

Only one percent of the land in the Laughlin area — or about 2,200 acres — is available for development, as the addition of land for commercial and residential use is crucial for the township's growth, officials say.

During its June meeting, the Laughlin Town Advisory Board heard from Town Manager Jackie Brady, who explained the status of Section 16. "Preparations are being made by Senator Harry Reid's office to introduce legislation to release (Section 16) that can be used for development in Laughlin and therefore advance the future welfare of this town," she said.

Reid has stepped in to urge the BLM to have the land released directly to the Colorado River Commission, instead of attempting a complicated land exchange.

"If the proposed federal land were to be released by exchange, the length of time it would take to do the exchange and then sell to (private developers) would mean more years of



U.S. Sen. Harry Reid has urged on the BLM to expedite release of Section 16.

LAND, PAGE A-7

11-01-1987

Exhibit 1 P1

100

Year	1990	1991	1992	1993	1994	1995	1996	1997	1998	1999	2000	2001	2002	2003	2004	2005	2006	2007	2008	2009	2010	2011	2012	2013	2014	2015	2016	2017	2018	2019	2020	2021	2022	2023	2024	2025	2026	2027	2028	2029	2030	2031	2032	2033	2034	2035	2036	2037	2038	2039	2040	2041	2042	2043	2044	2045	2046	2047	2048	2049	2050	2051	2052	2053	2054	2055	2056	2057	2058	2059	2060	2061	2062	2063	2064	2065	2066	2067	2068	2069	2070	2071	2072	2073	2074	2075	2076	2077	2078	2079	2080	2081	2082	2083	2084	2085	2086	2087	2088	2089	2090	2091	2092	2093	2094	2095	2096	2097	2098	2099	2100
1990	1991	1992	1993	1994	1995	1996	1997	1998	1999	2000	2001	2002	2003	2004	2005	2006	2007	2008	2009	2010	2011	2012	2013	2014	2015	2016	2017	2018	2019	2020	2021	2022	2023	2024	2025	2026	2027	2028	2029	2030	2031	2032	2033	2034	2035	2036	2037	2038	2039	2040	2041	2042	2043	2044	2045	2046	2047	2048	2049	2050	2051	2052	2053	2054	2055	2056	2057	2058	2059	2060	2061	2062	2063	2064	2065	2066	2067	2068	2069	2070	2071	2072	2073	2074	2075	2076	2077	2078	2079	2080	2081	2082	2083	2084	2085	2086	2087	2088	2089	2090	2091	2092	2093	2094	2095	2096	2097	2098	2099	2100	

[illegible]

1. The first step in the process is to identify the problem or issue that needs to be addressed. This involves gathering information and understanding the context of the problem.

2. Once the problem is identified, the next step is to define the objectives and goals of the project. This helps to clarify what needs to be achieved and provides a clear direction for the team.

3. The third step is to develop a plan or strategy to address the problem. This involves breaking down the problem into smaller, manageable tasks and determining the resources needed to complete each task.

4. The fourth step is to implement the plan. This involves assigning tasks to team members, setting deadlines, and monitoring progress to ensure that the project is on track.

5. The final step is to evaluate the results of the project. This involves comparing the actual outcomes against the objectives and goals to determine the effectiveness of the project and identify areas for improvement.

[illegible]

(The following page contains faint bleed-through from the reverse side of the document.)

[illegible]

[The following section contains several pages of extremely faint, illegible text, likely bleed-through from the reverse side of the document.]

07377

1. **THE**
 2. **THE**
 3. **THE**
 4. **THE**
 5. **THE**
 6. **THE**
 7. **THE**
 8. **THE**
 9. **THE**
 10. **THE**
 11. **THE**
 12. **THE**
 13. **THE**
 14. **THE**
 15. **THE**
 16. **THE**
 17. **THE**
 18. **THE**
 19. **THE**
 20. **THE**
 21. **THE**
 22. **THE**
 23. **THE**
 24. **THE**
 25. **THE**
 26. **THE**
 27. **THE**
 28. **THE**
 29. **THE**
 30. **THE**
 31. **THE**
 32. **THE**
 33. **THE**
 34. **THE**
 35. **THE**
 36. **THE**
 37. **THE**
 38. **THE**
 39. **THE**
 40. **THE**
 41. **THE**
 42. **THE**
 43. **THE**
 44. **THE**
 45. **THE**
 46. **THE**
 47. **THE**
 48. **THE**
 49. **THE**
 50. **THE**
 51. **THE**
 52. **THE**
 53. **THE**
 54. **THE**
 55. **THE**
 56. **THE**
 57. **THE**
 58. **THE**
 59. **THE**
 60. **THE**
 61. **THE**
 62. **THE**
 63. **THE**
 64. **THE**
 65. **THE**
 66. **THE**
 67. **THE**
 68. **THE**
 69. **THE**
 70. **THE**
 71. **THE**
 72. **THE**
 73. **THE**
 74. **THE**
 75. **THE**
 76. **THE**
 77. **THE**
 78. **THE**
 79. **THE**
 80. **THE**
 81. **THE**
 82. **THE**
 83. **THE**
 84. **THE**
 85. **THE**
 86. **THE**
 87. **THE**
 88. **THE**
 89. **THE**
 90. **THE**
 91. **THE**
 92. **THE**
 93. **THE**
 94. **THE**
 95. **THE**
 96. **THE**
 97. **THE**
 98. **THE**
 99. **THE**
 100. **THE**

Figure 1 consists of 12 histograms arranged in a single row, labeled x_1 through x_{12} from left to right. Each histogram shows the frequency of values for x_k . The x-axis for all histograms is labeled x_k and has tick marks at 0, 1, 2, 3, 4, 5, 6, 7, 8, 9, and 10. The y-axis for all histograms is labeled 'count' and has tick marks at 0, 1, 2, 3, 4, 5, 6, 7, 8, 9, and 10. The distributions are unimodal and shift to the right as k increases. The peak count for each distribution is as follows: x_1 (1), x_2 (2), x_3 (3), x_4 (4), x_5 (5), x_6 (6), x_7 (7), x_8 (8), x_9 (9), x_{10} (10), x_{11} (11), and x_{12} (12).

100

[illegible]

Figure 1 is a 3D bar chart illustrating the distribution of the number of children per family (Y-axis, 0 to 10) across different levels of education (X-axis, 1 to 10) and income (Z-axis, 1 to 10). The chart shows that higher education and income levels generally correspond to a higher number of children per family. The bars are color-coded by income level, with higher income levels represented by darker colors.

Figure 1 consists of a 4x4 grid of 16 small plots. Each plot represents a quadrat in a 4x4 grid. The plots are labeled with numbers 1 through 16, corresponding to the quadrats in the grid. The plots show the spatial distribution of the number of individuals per quadrat. The top row shows a relatively uniform distribution of individuals. The second row shows a more clustered distribution. The third row shows a highly clustered distribution with many empty quadrats. The bottom row shows a very sparse distribution with almost all quadrats being empty.

[illegible][illegible][illegible]

Copies mailed to Jack Young

11
12
13
14
15
16
17
18
19
20
21
22
23
24
25
26
27
28
29
30
31
32
33
34
35
36
37
38
39
40
41
42
43
44
45
46
47
48
49
50
51
52
53
54
55
56
57
58
59
60
61
62
63
64
65
66
67
68
69
70
71
72
73
74
75
76
77
78
79
80
81
82
83
84
85
86
87
88
89
90
91
92
93
94
95
96
97
98
99
100
101
102
103
104
105
106
107
108
109
110
111
112
113
114
115
116
117
118
119
120
121
122
123
124
125
126
127
128
129
130
131
132
133
134
135
136
137
138
139
140
141
142
143
144
145
146
147
148
149
150
151
152
153
154
155
156
157
158
159
160
161
162
163
164
165
166
167
168
169
170
171
172
173
174
175
176
177
178
179
180
181
182
183
184
185
186
187
188
189
190
191
192
193
194
195
196
197
198
199
200
201
202
203
204
205
206
207
208
209
210
211
212
213
214
215
216
217
218
219
220
221
222
223
224
225
226
227
228
229
230
231
232
233
234
235
236
237
238
239
240
241
242
243
244
245
246
247
248
249
250
251
252
253
254
255
256
257
258
259
260
261
262
263
264
265
266
267
268
269
270
271
272
273
274
275
276
277
278
279
280
281
282
283
284
285
286
287
288
289
290
291
292
293
294
295
296
297
298
299
300
301
302
303
304
305
306
307
308
309
310
311
312
313
314
315
316
317
318
319
320
321
322
323
324
325
326
327
328
329
330
331
332
333
334
335
336
337
338
339
340
341
342
343
344
345
346
347
348
349
350
351
352
353
354
355
356
357
358
359
360
361
362
363
364
365
366
367
368
369
370
371
372
373
374
375
376
377
378
379
380
381
382
383
384
385
386
387
388
389
390
391
392
393
394
395
396
397
398
399
400
401
402
403
404
405
406
407
408
409
410
411
412
413
414
415
416
417
418
419
420
421
422
423
424
425
426
427
428
429
430
431
432
433
434
435
436
437
438
439
440
441
442
443
444
445
446
447
448
449
450
451
452
453
454
455
456
457
458
459
460
461
462
463
464
465
466
467
468
469
470
471
472
473
474
475
476
477
478
479
480
481
482
483
484
485
486
487
488
489
490
491
492
493
494
495
496
497
498
499
500
501
502
503
504
505
506
507
508
509
510
511
512
513
514
515
516
517
518
519
520
521
522
523
524
525
526
527
528
529
530
531
532
533
534
535
536
537
538
539
540
541
542
543
544
545
546
547
548
549
550
551
552
553
554
555
556
557
558
559
560
561
562
563
564
565
566
567
568
569
570
571
572
573
574
575
576
577
578
579
580
581
582
583
584
585
586
587
588
589
590
591
592
593
594
595
596
597
598
599
600
601
602
603
604
605
606
607
608
609
610
611
612
613
614
615
616
617
618
619
620
621
622
623
624
625
626
627
628
629
630
631
632
633
634
635
636
637
638
639
640
641
642
643
644
645
646
647
648
649
650
651
652
653
654
655
656
657
658
659
660
661
662
663
664
665
666
667
668
669
670
671
672
673
674
675
676
677
678
679
680
681
682
683
684
685
686
687
688
689
690
691
692
693
694
695
696
697
698
699
700
701
702
703
704
705
706
707
708
709
710
711
712
713
714
715
716
717
718
719
720
721
722
723
724
725
726
727
728
729
730
731
732
733
734
735
736
737
738
739
740
741
742
743
744
745
746
747
748
749
750
751
752
753
754
755
756
757
758
759
760
761
762
763
764
765
766
767
768
769
770
771
772
773
774
775
776
777
778
779
780
781
782
783
784
785
786
787
788
789
790
791
792
793
794
795
796
797
798
799
800
801
802
803
804
805
806
807
808
809
810
811
812
813
814
815
816
817
818
819
820
821
822
823
824
825
826
827
828
829
830
831
832
833
834
835
836
837
838
839
840
841
842
843
844
845
846
847

Exhibit 1, p 2

The Laughlin Nevada TIMES

A Sun World Publishing Product

September 22, 2001

Click  for sub-menu[Home](#)[Register](#)[Login](#)[Web Registration](#)[News](#)[Sports](#)[Area](#)[Employment](#) News[Area Real Estate](#)[Classifieds](#) News[Find Auto/TV](#) News[Entertainment](#) News[Events](#)[Directories](#)[General Information](#)[Stocks](#) News[Health](#) News[Food](#) News[Laughlin TV](#)

1999
1998
1997
1996
1995
1994
1993
1992
1991
1990
1989
1988
1987
1986
1985
1984
1983
1982
1981
1980
1979
1978
1977
1976
1975
1974
1973
1972
1971
1970
1969
1968
1967
1966
1965
1964
1963
1962
1961
1960
1959
1958
1957
1956
1955
1954
1953
1952
1951
1950
1949
1948
1947
1946
1945
1944
1943
1942
1941
1940
1939
1938
1937
1936
1935
1934
1933
1932
1931
1930
1929
1928
1927
1926
1925
1924
1923
1922
1921
1920
1919
1918
1917
1916
1915
1914
1913
1912
1911
1910
1909
1908
1907
1906
1905
1904
1903
1902
1901

81°

[Weather Center](#)

Search

[News](#)  [Search tips](#) [Advanced](#)[Features](#)[Local TV Listings](#)

Bilbray named citizen of the year

09/19/01

[Email this story to a friend](#)

LAUGHLIN - A self-described 'occasional hot poker' seen to be a driving force in establishment of infrastructure here was named the 2001 Citizen of the Year by the Laughlin Town Advisory Board last week. Robert P. Bilbray, attorney, certified public accountant, developer, public works committee member, philanthropist and 22-year resident of Laughlin was honored by the board on Sept. 11. Lorraine Haywood, board chair, read the proclamation that announced all those accomplishments plus some others. "Bob chaired the public works committee of the town advisory board for many years," Haywood noted, "and helped to see Laughlin acquire a complete infrastructure to support growth." The chair lauded Bilbray for his most recent contribution of four acres of prime land on which the community's first aquatic center is to be built. "Bob Bilbray has been a donor to all youth sports," Haywood continued, "has participated at fund-raisers for youth programs in the community, and has personally contributed (money toward) the medical expenses of children who otherwise could not afford such medical care. "Now, therefore, the commissioners do hereby grant, thank and applaud Robert P. Bilbray, 2001 Laughlin Citizen of the Year, and urge the citizens of Laughlin and Clark County to congratulate him for his many efforts in making Laughlin a great place in which to live, work and play." The price of progress has included controversy, a point acknowledged by Bilbray and Bruce Woodbury, the Clark County Commissioner whose letter prefaced the presentation. While Bilbray nodded emphatically, and many in the board chambers laughed knowingly, Haywood read from that letter: "In attaining your goals you have always considered their impact on Laughlin. And although you have often felt the county's development procedures and bureaucracy have placed an undue burden on developers it is clear your intent has been to expedite the time and expense and not the quality of your projects. "Your service on the public works committee for many years helped to build us a strong network of roads, flood control facilities and state-of-the-art water and sewer systems," Haywood continued to quote from Woodbury's letter. "If every town had people as determined, knowledgeable and outspoken as you, then every town could reach its full potential. "Congratulations on this well-deserved honor." Bilbray returned the praise toward the close of his comments, saying: "Commissioner Woodbury deserves incredible support for his supporting us to the extent of \$300 to \$350 million worth of infrastructure that has this community front-loaded well beyond any community's wildest dreams." Building a clean, compact and beautifully modern city out of the rugged

(QUESTIONS 1 THROUGH 48)

Personal Information

1. **Full Name:** Jerome T. Tao
2. **Have you ever used or been known by any other legal name?** Nickname "Jerry" (not a formal name), was identified that way on the ballot in 2012 and 2014
3. **Work Address:**
District Judge
8th Judicial District Court
Department XX
200 Lewis Avenue
Las Vegas, NV 89155
4. **How long have you been a continuous resident of Nevada?** Since 2001
5. **Age:** 46

Employment History

6. **Using the format provided in Attachment "A" please start with your current employment or most recent employment, self-employment, and periods of unemployment for the 20 years immediately preceding the filing of this Application.**

Current or Last Employer: District Judge, 8th Judicial District Court for the State of Nevada

Phone Number: (702) 671-4440

Address: Department XX, 200 Lewis Avenue, Las Vegas, NV 89155

From: January 20, 2011 **To:** Present

Supervisor's Name: N/A

Supervisor's Job Title: N/A

Your Title: District Judge

Specific Duties:

Reason for Leaving: Presently Employed

Previous Employer: Office of the Clark County Public Defender

Phone Number: (702) 455-4685

Address: 309 South Third Street, Las Vegas, Nevada 89155

From: January 2010 **To:** January 2011

Supervisor's Name: Philip J. Kohn

Supervisor's Job Title: Clark County Public Defender

Your Title: Chief Deputy Public Defender

Specific Duties: Supervised/trained team of attorneys

Reason for Leaving: Appointed to District Court

Exhibit 2, p 4

Previous Employer: Law Firm of Ayala & Tao (known as Ayala & Associates prior to 2006)
Phone Number: (702) 893-2015
Address: 400 South Fourth Street, Las Vegas NV 89101
From: Fall 2005 **To:** December 2009
Supervisor's Name: Did not have supervisor; partner's name is Daniel P. Ayala
Supervisor's Job Title: Partner
Your Title: Partner
Specific Duties: Private law practice
Reason for Leaving: Dissolved law firm, I went to Public Defender's Office, partner went to larger firm

Previous Employer: Office of the Clark County District Attorney
Phone Number: (702) 671-2500
Address: 200 Lewis Avenue, Las Vegas NV 89155
From: August 2001 **To:** September 2005
Supervisor's Name: Stewart Bell, David Wall, Frank Coumou
Supervisor's Job Title: Chief Deputy District Attorney
Your Title: Deputy District Attorney
Specific Duties: Prosecuted criminal cases
Reason for Leaving: Formed private law firm with friend

Previous Employer: U.S. Senator Harry Reid
Phone Number: (202) 224-3542
Address: 522 Hart Senate Office Building, Washington D.C. 20510
From: January 1999 **To:** June 2001
Supervisor's Name: Senator Harry Reid, Susan McCue (Chief of Staff)
Supervisor's Job Title: Chief of Staff
Your Title: Legislative Assistant, Chief Speechwriter
Specific Duties: Assisted Senator in researching, drafting and negotiating legislation, drafted speeches
Reason for Leaving: Moved to Nevada to join District Attorney's Office

Previous Employer: Law Firm of Steptoe & Johnson LLP
Phone Number: (202) 429-3000
Address: 1330 Connecticut Avenue NW, Washington, D.C. 20036
From: 1996 **To:** Fall 1999
Supervisor's Name: David Roll, Gary Rinkerman
Supervisor's Job Title: Partner
Your Title: Associate Attorney
Specific Duties: Private law practice
Reason for Leaving: Offered opportunity to work on Capitol Hill for Senator Reid



Clark County Courts

Jennifer Togliatti
Chief, Eighth Judicial
District Court

Karen Bennett
Chief Judge, Las Vegas
Township Justice Court

Steve Grierson
Court Executive Officer

Jerome T. Tao
Department 20
Eighth Judicial District Court

Term of Office 2011 - present

Paula Walsh
Judicial Executive Assistant
(702) 671-4440 Voice
(702) 671-4439 Fax

Judge Tao was appointed to the bench by Governor Brian Sandoval in January, 2011, making him the Governor's first judicial appointment and the first Asian-American ever to serve on a District Court in the history of Nevada.

✓ Prior to his appointment, Judge Tao served at various times as a Clark County Deputy District Attorney, Chief Deputy Public Defender, as a civil attorney in private practice, and was at one time a senior advisor to U.S. Senator Harry Reid. He has been active in a variety of community organizations including Leadership Las Vegas, Focus Las Vegas, the Asian Chamber of Commerce, AAG, and the UNLV Vice-President's Commission on Diversity.

Judge Tao is a graduate of Cornell University (1989) and the George Washington University (1992, with honors), where he served on the Law Review and the Moot Court Board.

Harry Reid's Son Representing Chinese Solar Panel Plant in \$5 Billion Nevada Deal



4 Sep 2012

588



The son of Senate Majority Leader Harry Reid (D-NV), Rory Reid, is the primary representative for ENN Energy Group, a Chinese energy company seeking to build a \$5 billion solar panel plant on a 9,000-

Exhibit 3, p7

acre Clark County desert plot in Laughlin, Nevada.

ENN scored big when Clark County commissioners unanimously voted to sell the Chinese company the public land for just \$4.5 million, despite the fact that it was appraised at \$38.6 million.

Breitbart TV

Sen. Reid has been one of ENN's biggest supporters, having recruited the company during a 2011 trip to China. According to Reuters, last month Sen. Reid tried to "pressure Nevada's largest power company, NV Energy, to sign up as ENN's first customer."

Exhibit 3, p 8

Plan for Laughlin solar energy plant fizzles; Clark County regains control of land

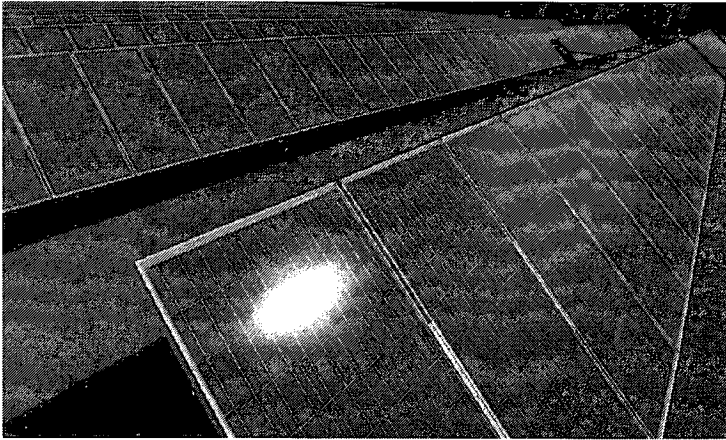

Solar panels collect energy in this 2012 file photo. A big project planned south of Laughlin has failed to obtain power purchase agreements with utility companies, and the hopes have

By BEN BOTKIN LAS VEGAS REVIEW-
JOURNAL

June 14, 2013 - 5:58 pm

A China-based company's plan to build a solar energy plant south of Laughlin and create hundreds of jobs has died.

ENN Mojave Energy failed to obtain the necessary power purchase deal with any utility companies, Clark County officials said Friday.

The company informed the county Friday that it was unable to meet the terms of the agreement. As a result, the land will go back to the county.

"Unfortunately, the market will not support a project of this scale and nature at this time," Tim Carlson, the company's senior vice president, wrote in a letter to the county.

The announcement disappointed the county commissioner who serves the Laughlin area and the town manager, who had hoped to see their desert enclave transformed into an alternative energy hub that brought economic and population growth.

Carrying with them the strong support of U.S. Senate Majority Leader Harry Reid, ENN's representatives persuaded county officials to approve the big land deal in December 2011 with promises of bringing economic development to the Laughlin area, about 100 miles south of Las Vegas.

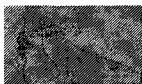

SPONSORED CONTENT

**Giant Prehistoric Ants Use to Reign
over Wyoming and...**

by Ranker

Commissioners had high hopes it would bring hundreds, if not thousands, of jobs and a billion-dollar solar farm and research park to Southern Nevada. Under the agreement, 9,000 acres in the Fort

Exhibit 3, p9

Mohave Valley were sold to the company for \$4.5 million.

At the time, the company predicted the creation of 590 to 2,222 permanent jobs in its first five years of development, and another 462 to 2,944 construction jobs. Its investment would have ranged from \$1 billion to \$6 billion for a photovoltaic power plant and solar-panel factory, according to the analysis the company provided commissioners. The company couldn't be reached Friday for further comment.

Reid, D-Nev., has strongly supported the project, lobbied hard to make ENN's plans a reality. He met with the head of ENN Group, the parent company, in 2011.

He also traveled to China in April 2011, with an eye toward site visits of American investments and clean energy projects, according to his office's statement at the time.

Reid pressured NV Energy to purchase power from ENN. In July 2012, he publicly said the ENN project would start "tomorrow" if NV Energy did business with ENN. At the time, the utility said it didn't plan to seek new requests for power until 2014 or 2015.

Reid's son, Rory Reid, was an attorney on the ENN project his father supported. The senator's office has previously said he didn't get his son's firm the work and that the two hadn't spoken about the deal. On Friday, a Sen. Reid spokeswoman didn't respond to a request for comment.

In hopes of getting the economic boost, the county sold the land for below its appraised value. Two separate appraisals had pegged the land's value at \$29.6 million and \$38.6 million.

But the agreement also hinged on the company's ability to negotiate a power purchase agreement with a utility company within 18 months, which failed happen. As a result, the land goes back to the county.

What happens with the land next remains to be seen. County staffers will give a report to commissioners on economic development ideas for the land at a July 2 meeting.

"Economic development and job creation must remain our focus," commission Chairman Steve Sisolak said in a statement. The project area is in his district. "I am grateful that ENN spent a lot of time and effort to move its project forward. I know they did what they could."

In an interview, Sisolak said the developer was unable to get the

Exhibit 3, p 10

energy price down enough for potential buyers, noting that renewable energy is more expensive than fossil fuel-based energy.

"It's a disappointment, obviously, that this fell apart," he said.

As for future prospects, Sisolak said the land has potential for a variety of uses, including warehousing and manufacturing.

Shortly after the ENN deal was announced, he said, other developers inquired about the availability of land. Sisolak said he plans to get in touch with them and looks forward to hearing suggestions from county staff.

"When one door closes, hopefully three windows open up this time," he said.

An analysis examining the land several years ago identified potential uses that include distribution, software production, health care and an innovation services cluster with businesses offering legal, accounting, engineering and technical consulting services.

"It is a big letdown because we had hoped it would bring employment," said Laughlin Town Manager Jacquelyne Brady. "We need the employment and we've got all of this land that can be used for economic development so we were pretty excited. We don't give up, though. We do not give up."

As for how quickly another developer might latch onto the land, that remains to be seen. If ENN had built its plant, the addition would have greatly diversified the economy of Laughlin, an unincorporated community of about 7,400 where the bulk of jobs are tied to tourism and gaming.

"At this point, I really don't know because once ENN came in the door, we did not market that land anymore," Brady said. "We were not marketing for well over a year and a half, almost two years, so I'm not sure what has changed now in terms of people being interested."

Despite the failure of solar energy project, growth of utility-scale photovoltaic solar power installations continues nationwide. Utility installations of that power source in the U.S. grew by 670 percent from 2010 to 2012, according to a report released this week by the Solar Energy Industries Association.

Exhibit 3, p 11

- 1
- 2
- 3
- 4
- 5
- 6
- 7
- 8
- 9
- 10
- 11
- 12
- 13
- 14
- 15
- 16
- 17
- 18
- 19
- 20
- 21
- 22
- 23
- 24
- 25
- 26
- 27
- 28

D.J. LAUGHLIN;
BWD PROPERTIES 2, 3, & 4 LLC
Riverside Hotel & Casino
1650 Casino Dr. PMB 500
Laughlin NV. 89029
(Adverse Respondents, Real Parties in Interest)
702-379-9865

1 PARSONS BEHLE & LATIMER

2 Rew R. Goodenow, Nevada Bar ID #3722

3 50 West Liberty Street, Suite 750

4 Reno, Nevada 89501

5 (Respondent given Notice)

6 Telephone: 775.323.1601

7 Attorneys for Defendants WILLIAM R. URGAS; D.J.

8 LAUGHLIN; SHELLEY YOUNG, the Legal Counsel

9 Administrator of the STATE BAR OF NEVADA

10 Attorney General of the State of Nevada

11 100 North Carson Street

12 Carson City, NV 89701

13 Telephone: 775-684-1100

14 Prepaid USPS and mailed by:

15 

16 BOBBY L. FRANKLIN (*pro se*)

17 DL&S Development Co.

18 2451 N. Rainbow Blvd. Suite 2037

19 Las Vegas, NV. 89108

20 dlepatent@hotmail.com

21 830-822-9751

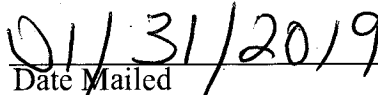
22 

23 Date Mailed