

IN THE SUPREME COURT OF THE STATE OF NEVADA

MEI-GSR HOLDINGS, LLC, a Nevada Limited Liability Company, GRAND SIERRA RESORT UNIT OWNERS' ASSOCIATION, a Nevada nonprofit corporation, GAGE VILLAGE COMMERCIAL DEVELOPMENT, LLC, a Nevada Limited Liability Company; AM-GSR HOLDINGS, LLC, a Nevada Limited Liability Company,

Appellants,

vs.

ALBERT THOMAS, individually; JANE DUNLAP, individually; JOHN DUNLAP, individually; BARRY HAY, individually; MARIE-ANNE ALEXANDER, as Trustee of the MARIE-ANNE ALEXANDER LIVING TRUST; MELISSA VAGUJHELYI and GEORGE VAGUJHELYI, as Trustees of the GEORGE VAGUJHELYI AND MELISSA VAGUJHELYI 2001 FAMILY TRUST AGREEMENT, U/T/A APRIL 13, 2001; D' ARCY NUNN, individually; HENRY NUNN, individually; MADELYN VAN DER BOKKE, individually; LEE VAN DER BOKKE, individually; ROBERT R. PEDERSON, individually and as Trustee of the PEDERSON 1990 TRUST; LOU ANN PEDERSON, individually and as Trustee of the PEDERSON 1990 TRUST; LORI ORDOVER, individually; WILLIAM A. HENDERSON, individually; CHRISTINE E. HENDERSON, individually; LOREN D. PARKER, individually; SUZANNE C. PARKER, individually; MICHAEL IZADY, individually; STEVEN TAKAKI, as Trustee of the STEVEN W. TAKAKI & FRANCES S. LEE REVOCABLE TRUSTEE AGREEMENT, UTD

Supreme Court No. 88065

District Court Case No. CV12-02222

Electronically Filed
Apr 05 2024 03:08 PM
Elizabeth A. Brown
Clerk of Supreme Court

JANUARY 11, 2000; FARAD TORABKHAN, individually; SAHAR TAVAKOLI, individually; M&Y HOLDINGS, LLC; JL&YL HOLDINGS, LLC; SANDI RAINES, individually; R. RAGHURAM, as Trustee of the RAJ AND USHA RAGHURAM LIVING TRUST DATED APRIL 25, 2001; USHA RAGHURAM, as Trustee of the RAJ AND USHA RAGHURAM LIVING TRUST DATED APRIL 25, 2001; LORI K. TOKUTOMI, individually; GARRET TOM, as Trustee of THE GARRET AND ANITA TOM TRUST, DATED 5/14/2006; ANITA TOM, as Trustee of THE GARRET AND ANITA TOM TRUST, DATED 5/14/2006; RAMON FADRILAN, individually; FAYE FADRILAN, individually; PETER K. LEE and MONICA L. LEE, as Trustees of the LEE FAMILY 2002 REVOCABLE TRUST; DOMINIC YIN, individually; ELIAS SHAMIEH, individually; JEFFREY QUINN, individually; BARBARA ROSE QUINN individually; KENNETH RICHE, individually; MAXINE RICHE, individually; NORMAN CHANDLER, individually; BENTON WAN, individually; TIMOTHY D. KAPLAN, individually; SILKSCAPE INC.; PETER CHENG, individually; ELISA CHENG, individually; GREG A. CAMERON, individually; TMI PROPERTY GROUP, LLC; RICHARD LUTZ, individually; SANDRA LUTZ, individually; MARY A. KOSSICK, individually; MELVIN CHEAH, individually; DI SHEN, individually; NADINE'S REAL ESTATE INVESTMENTS, LLC; AJIT GUPTA, individually; SEEMA GUPTA, individually; FREDERICK FISH, individually; LISA FISH, individually; ROBERT A. WILLIAMS, individually; JACQUELIN PHAM, as Manager of Condotel 1906 LLC; MAY ANNE HOM, as Trustee of the MAY ANNE HOM TRUST;

MICHAEL HURLEY, individually; DUANE WINDHORST, as Trustee of DUANE H. WINDHORST TRUST U/A dtd. 01/15/2003 and MARILYN L. WINDHORST TRUST U/A/ dtd. 01/15/2003; MARILYN WINDHORST, as Trustee of DUANE H. WINDHORST TRUST U/A dtd. 01/15/2003 and MARILYN L. WINDHORST TRUST U/A/ dtd. 01/15/2003; VINOD BHAN, individually; ANNE BHAN, individually; GUY P. BROWNE, individually; GARTH A. WILLIAMS, individually; PAMELA Y. ARATANI, individually; DARLEEN LINDGREN, individually; LAVERNE ROBERTS, individually; DOUG MECHAM, individually; CHRISTINE MECHAM, individually; KWANG SOON SON, individually; SOO YEU MOON, individually; JOHNSON AKINBODUNSE, individually; IRENE WEISS, as Trustee of the WEISS FAMILY TRUST; PRAVESH CHOPRA, individually; TERRY POPE, individually; NANCY POPE, individually; JAMES TAYLOR, individually; RYAN TAYLOR, individually; KI NAM CHOI, individually; YOUNG JA CHOI, individually; SANG DAE SOHN, individually; KUK HYUN (CONNIE) YOO, individually; SANG SOON (MIKE) YOO, individually; BRETT MENMUIR, as Manager of CARRERA PROPERTIES, LLC; WILLIAM MINER, JR., individually; CHANH TRUONG, individually; ELIZABETH ANDRES MECUA, individually; SHEPHERD MOUNTAIN, LLC; ROBERT BRUNNER, individually; AMY BRUNNER, individually; JEFF RIOPELLE, as Trustee of the RIOPELLE FAMILY TRUST; PATRICIA M. MOLL, individually; DANIEL MOLL, individually,

Respondents.

**APPENDIX TO ANSWER TO PETITION FOR WRIT OF PROHIBITION
OR, IN THE ALTERNATIVE, MANDAMUS**

VOLUME 3 OF 9

Submitted for all respondents by:

ROBERT L. EISENBERG (SBN 0950)
LEMONS, GRUNDY & EISENBERG
6005 Plumas Street, Third Floor
Reno, NV 89519
775-786-6868

JARRAD C. MILLER (SBN 7093)
BRIANA N. COLLINGS (SBN 14694)
ROBERTSON, JOHNSON, MILLER & WILLIAMSON
50 West Liberty Street, Suite 600
Reno, NV 89501
775-329-5600

ATTORNEYS FOR RESPONDENTS ALBERT THOMAS, et al.

INDEX TO RESPONDENTS' APPENDIX

<u>NO.</u>	<u>DOCUMENT</u>	<u>DATE</u>	<u>VOL.</u>	<u>PAGE NO.</u>
1.	Minutes of March 23, 2015 Prove Up Hearing	03/23/2015	1	0001-0003
2.	Minutes of March 24, 2015 Prove Up Hearing	03/24/2015	1	0004
3.	Minutes of March 25, 2015 Prove Up Hearing	03/25/2015	1	0005-0008
4.	Notice of Setting Punitive Damages Hearing	10/15/2015	1	0009-0011
5.	Defendants' Motion to Dismiss for Lack of Subject Matter Jurisdiction	12/10/2015	1	0012-0033
	Ex. 1: Seventh Amendment to Condominium Declaration of Covenants, Conditions, Restrictions and Reservations of Easements		1	0034-0090
	Ex. 2: Grand Sierra Resort Unit Maintenance Agreement		1	0091-0120
	Ex. 3: Exhibit 1 – Dispute Resolution Addendum Agreement		1	0121-0135
	Ex. 4: Grand Sierra Resort Unit Rental Agreement		1	0136-0153
	Ex. 5: Grand Sierra Resort Unit Rental Agreement		1	0154-0170
	Ex. 6: Transfer of Special Declarants' Rights and Assignment of Sales Agreements, Deposits and Proceeds		1	0171-0180
6.	Order Regarding Plaintiffs' Motion in Support of Punitive Damages,	12/07/2015	1	0181-0183

	Defendants' Motion to Dismiss, and Defendants' Ex Parte Motion for Order Shortening Time			
7.	Order [granting Defendants' Motion to Dismiss]	05/09/2016	1	0184-0197
8.	<p>Motion for Supplemental Damages Prove-Up Hearing</p> <p>Ex. 1: Correspondence from Defendants to Plaintiffs dated July 19, 2016 (Reconciliation)</p> <p>Ex. 2: Sample monthly rental statements from Defendants to Plaintiffs (Taylor 1769, dated July 20, 2016)</p> <p>Ex. 3: Sample monthly rental statements from Defendants to Plaintiffs (Taylor 1775, dated April 28, 2016)</p> <p>Ex. 4: Sample monthly rental statements from Defendants to Plaintiffs</p> <p>Ex. 5: HOA Written Ballot dated January 3, 2017 (Nunn)</p> <p>Ex. 6: Correspondence from Defendants to Plaintiffs dated June 5, 2017 (Special Assessment)</p> <p>Ex. 7: Plaintiffs' First Set of Post-Judgment Requests for Production of Documents</p>	12/27/2018	<p>1</p> <p>1</p> <p>1</p> <p>1</p> <p>1</p> <p>1</p> <p>2</p>	<p>0198-0208</p> <p>0209-0213</p> <p>0214-0216</p> <p>0217-0221</p> <p>0222-0231</p> <p>0232-0233</p> <p>0234-0238</p> <p>0239-0263</p>

	Ex. 8: Declaration of Jarrrd C. Miller, Esq. in Support of Motion for Supplemental Damages Prove-Up Hearing		2	0264-0266
9.	Order Granting Motion for Instructions to Receiver	02/15/2019	2	0267-0269
10.	Defendants' Motion for Instructions to Receiver Regarding Reimbursement of Capital Expenditures	05/21/2020	2	0270-0279
	Ex. 1: Seventh Amendment to Condominium Declaration of Covenants, Conditions, Restrictions and Reservations of Easements for Hotel-Condominiums Grand Sierra Resort ("CC&Rs")		2	0280-0299
	Ex. 2: Condo Capital Expense Analysis January 2017 thru June 2019		2	0300-0306
	Ex. 3: Hearing Transcript dated October 30, 2019		2	0307-0312
11.	Affidavit of Bias or Prejudice Concerning Kathleen Sigurdson, Esq. Pursuant to NRS 1.235	12/28/2020	2	0313-0324
	Ex. 1: Washoe County Bar Association Judicial Survey 2020 Results		2	0325-0327
	Ex. 2: Nevada Independent Article: "Is Justice for Sale in Washoe County?"		2	0328-0332
	Ex. 3: 2020 Contributions and Expenses Report #1		2	0333-0341
	Ex. 4: Nevada Secretary of State info re grand Sierra as Contributor		2	0342-0343

Ex. 5: 2020 Contributions and Expense Report #3	2	0344-0353
Ex. 6: Nevada Secretary of State Business Entity Information for SB Gaming, LLC	2	0354-0357
Ex. 7: Clark County Fictitious Firm Name Info for SB Gaming, LLC	2	0358-0359
Ex. 8: Contact info for Meruelo Group	2	0360-0361
Ex. 9: California Secretary of State Statement Information – KLOS Radio, LLC	2	0362-0363
Ex. 10: California Secretary of State Statement Information – KPWR Radio, LLC	2	0364-0365
Ex. 11: California Secretary of State Statement Information – KDAY Radio, LLC	2	0366-0367
Ex. 12: California Secretary of State Statement Information – Herman Weissker, Inc.	2	0368-0371
Ex. 13: California Secretary of State Statement Information – Cantamar Property Management, Inc.	2	0372-0374
Ex. 14: California Secretary of State Statement Information – Herman Weissker Power, Inc.	2	0375-0378
Ex. 15: California Secretary of State Statement Information – One Call Construction Services, Inc.	2	0379-0382

	Ex. 16: California Secretary of State Statement Information – Doty Bros. Equipment Co.		2	0383-0386
	Ex. 17: Photos of Sigurdson signs on GSR property		2	0387-0392
	Ex. 18: RGJ Article: “Washoe District Court Election Results: Sigurdson, Dollinger and Robb win races”		2	0393-0396
12.	Order of Recusal of Presiding Judge and for Random Reassignment	01/07/2021	2	0397-0470
13.	Order Disqualifying All Judicial Officers of the Second Judicial District Court	01/21/2021	2	0471-0473
14.	Memorandum of Temporary Assignment	02/24/2021	2	0474-0475
15.	Defendants’ Motion for Instructions Regarding Reimbursement of 2020 Capital Expenditures	06/24/2021	2	0476-0484
	Ex. 1: Seventh Amendment to Condominium Declaration of Covenants, Conditions, Restrictions and Reservations of Easements for Hotel-Condominiums Grand Sierra Resort		3	0485-0594
	Ex. 2: Condo Capital Expense Analysis Spreadsheets		3	0596-0600
	Ex. 3: Declaration of Reed Brady		3	0601-0603
	Ex. 4: 2017 Better Reserve Consultants Reserve Study		3	0604-0712

	Ex. 5: 2020 Annual Review Without Site Visit – Common Area		4	0713-0760
	Ex. 6: 2020 Annual Review Without Site Visit – Hotel Related		4	0761-0798
16.	Findings of Fact, Conclusions of Law and Order	09/29/2021	4	0799-0804
17.	Order Denying as Moot Defendants’ Emergency Motion to Extend Stay Pending Final Disposition of the Motion to Reconsider	01/04/2022	4	0805-0806
18.	Order Granting Plaintiffs’ Motion to Stay Special Assessment	01/04/2022	4	0807-0811
19.	Order Granting Plaintiffs’ Motion for Instructions to Receiver	01/04/2022	4	0812-0817
20.	Order Granting Receiver’s Motion for Orders & Instructions	01/04/2022	4	0818-0826
21.	Order Granting Plaintiffs’ Supplemental Motion for Fees Pursuant to the Court’s December 24, 2020 Order Granting Motion for Clarification and Sanctioning the Defendants	01/04/2022	4	0827-0833
22.	Order Directing Receiver to Prepare Report on Defendants’ Request for Reimbursement of 2020 Capital Expenditures	01/04/2022	4	0834-0836
23.	Order Approving Receiver’s Request to Approve Updated Fees	01/04/2022	4	0837-0838
24.	Plaintiffs’ Motion for Order to Show Cause as to Why the Defendants Should Not be Held in Contempt of Court	02/01/2022	4	0839-0849

	Ex. 1: Owner Account Statement for Unit No. 1886 dated January 18, 2022		4	0850-0852
	Ex. 2: Email from Jarrad C. Miller dated January 24, 2022		4	0853-0855
	Ex. 3: Email from Stefanie Sharp dated January 24, 2022		4	0856-0858
	Ex. 4: Email from David McElhinney dated January 24, 2022		4	0859-0861
	Ex. 5: Associa Notice dated January 13, 2022		4	0862-0863
	Ex. 6: Affidavit of Jarrad C. Miller, Esq.		4	0864-0868
25.	Minutes of March 25, 2022 Preliminary Injunction Hearing	07/15/2022	4	0869-0870
26.	Minutes of July 8, 2022 Punitive Damages Hearing	07/15/2022	4	0871-0872
27.	Supreme Court Administrative Order 21-00267	09/29/2022	4	0873-0876
28.	Order [regarding reassigning case to Judge Gonzalea]	09/29/2022	5	0877-0878
29.	Plaintiffs' Individual Status Report	10/07/2022	5	0879-0892
	Ex. 1: Email from McElhinney		5	0893-0898
	Ex. 2: Findings of Fact, Conclusions of Law, and Judgment, filed October 9, 2015		5	0899-0923
	Ex. 3: Submit List, dated September 12, 2022		5	0924-0938

	Ex. 4: Declaration of Briana N. Collings, Esq.		5	0939-0941
30.	Plaintiffs' Motion for Order to Show Cause	12/28/2022	5	0942-0949
	Ex. 1: November Owner Account Statement		5	0950-0952
	Ex. 2: December Owner Account Statement		5	0953-0954
	Ex. 3: Email dated November 23, 2022		5	0955-0957
	Ex. 4: Declaration of Jarrad C. Miller, Esq.		5	0958-0960
31.	Notice of Appeal	01/03/2023	5	0961-0965
	Ex. A: Order [regarding Injunctive Relief Motion]		5	0966-0975
32.	Order [regarding punitive damages award]	01/17/2023	5	0976-0981
33.	Order [regarding six outstanding Motions for Order to Show Cause]	02/01/2023	5	0982-0988
34.	Order [denying Motion for Order to Show Cause re privileged documents]	02/06/2023	5	0989-0993
35.	Notice of Posting Supersedeas Bond	03/13/2023	5	0994-0999
	Ex. A: Supersedeas Bond Appeal		5	1000-1006
36.	Order [regarding continuing renting units]	03/14/2023	5	1007-1009
37.	Order [denying Defendants' Motion to Modify and Terminate Receivership]	03/27/2023	5	1010-1012

38.	Order [granting Motion for Order to Show Cause regarding rents]	05/24/2023	5	1013-1015
39.	Transcript of Proceedings Contempt Trial – Day 4	06/09/2023	6	1016-1227
40.	Order [granting Motion to Certify Amended Final Judgment as Final Pursuant to NRCP 54(b)]	06/28/2023	6	1228-1231
41.	Receiver’s Status Report Requested by the Court in its Order Granting the Motion to Certify Amended Final Judgment as Final Pursuant to NRCP 54(b) Dated, Dated June 28, 2023	07/13/2023	6	1232-1239
42.	Order Finding Defendants in Contempt	07/27/2023	6	1240-1242
43.	Order Modifying March 14, 2023 Order Re Continued Rental of the Parties’ Units Until Sale	07/27/2023	6	1243-1245
44.	Defendants’ Motion for Clarification and/or Motion for Reconsideration of Ambiguous Language Contained in the Court’s August 1, 2023 Order Denying Certain Motions for Orders to Show Cause	08/14/2023	6	1246-1254
	Ex. A: Order Denying Plaintiffs’ November 19, 2021 Motion for Order to Show Cause		6	1255-1258
	Ex. B: Order Denying Plaintiffs’ September 27, 2021 Motion for Order to Show Cause		6	1259-1262
	Ex. C: Order Denying Plaintiffs’ December 28, 2021 Motion for Order to Show Cause		7	1263-1267

	Ex. D: Order Denying Plaintiffs' April 25, 2022 Motion for Order to Show Cause		7	1268-1272
	Ex. E: Order Denying Certain Motions for Order to Show Cause		7	1273-1277
45.	Motion for Reconsideration of (1) January 26, 2023 Order Denying Defendants' Motion for Instructions to Receiver Re Reimbursement of 2017 through 2019 Capital Expenditures; and (2) January 26, 2023 Order Denying Defendants' Motion for Instructions Regarding Reimbursement of 2020 Capital Expenditures and Request for Evidentiary Hearing	08/24/2023	7	1278-1300
	Ex. 1: Condo Capital Expense Analysis January 2017 thru 2019		7	1301-1307
	Ex. 1: Condo Capital Expense Analysis January 2020 thru December 31, 2020		7	1308-1313
46.	Order [denying Defendants' Motion to Alter or Amend]	10/06/2023	7	1314-1316
47.	Minutes of June 6-9, 2023 Contempt Trial	10/11/2023	7	1317-1338
48.	Amended Order	11/28/2023	7	1339-1342
49.	Order [granting Plaintiffs' Motion to Alter or Amend]	11/28/2023	7	1343-1344
50.	Receiver's Report	12/12/2023	7	1345-1348
	Ex. 1: Receiver's Report Pursuant to Amended Order of November 28, 2023		7	1349-1350

51.	Plaintiffs' Motion for Clarification and Instruction to Receiver	12/29/2023	7	1351-1361
	Ex. 1: October Calculations		7	1362-1365
	Ex. 2: Exemplar October Statement		7	1366-1367
	Ex. 3: Email dated 11/30/23		7	1368-1376
52.	Motion for Leave to File Motion for Reconsideration, Motion for Reconsideration, Motion for Clarification, on in the Alternative, Motion to Conduct Post-Judgment Discovery	01/02/2024	7	1377-1388
	Ex. 1: Condo Transition Plan		7	1389-1391
53.	Order Granting in Part Plaintiffs' Fees	01/04/2024	7	1392-1393
54.	Defendants' Motion for Final Accounting, Termination of Receivership and Approval of Sale of Condominium Hotel	02/12/2024	7	1394-1411
	Ex. 1: Seventh Amendment to Condominium Declaration of Covenants, Conditions, Restrictions and Reservations of Easements for Hotel Condominiums at Grand Sierra Resort		8	1412-1523
	Ex. 2: January 18, 2023 Final Notice of Meeting of the unit Owner Members		8	1524-1540
	Ex. 3: Agreement to Terminate Condominium Hotel, Condominium Hotel Association, and Declaration of Covenants, Conditions, Restrictions and Reservation of Easements		8	1541-1554

Ex. 4: Order Approving Parties' Stipulation	8	1556-1558
Ex. 1: Stipulation	8	1559-1563
Ex. 1: Agreement to Terminate Condominium Hotel, Condominium Hotel Association and Declaration of Covenants, Conditions, Restrictions and Reservation of Easements	8	1564-1576
Ex. 5: Nonprofit Articles of Incorporation – Grand Sierra Resort Unit Owners Association	8	1577-1578
Ex. 6: Final Judgment filed February 2, 2023	8	1579-1583
Ex. 7: Notice of Delinquent Assessment (Lien) and Notice of Default and Election to Sell Under Homeowners Association Lien	8	1584-1590
Ex. 8: Declaration of Ann O. Hall	8	1591-1593
Ex. 9: Notice of Trustee's Sale	8	1594-1597
Ex. 10: October 11, 2022 Receiver's Report	8	1598-1604
Ex. 11: Transcript from Order to Show Cause Hearing pp. 20, 86, 172-179	8	1605-1619
Ex. 12: Proposed Sales Agreement	8	1620-1632

	Ex. 13: Nevada Secretary of State – Summit Unit Acquisition LLC		8	1633-1636
	Ex. 14: October 25, 2021 Appraisal Report		9	1637-1667
	Ex. 15: Plaintiff and Non-Plaintiff Owned Condo Units		9	1668-1683
	Ex. 16: December 2022 Updated Appraisal Report		9	1684-1688
	Ex. 17: Emails regarding Plaintiffs’ inspection of the GSRUOA units		9	1689-1691
55.	Order [granting Plaintiffs’ renewed Motion for Leave]	02/28/2024	9	1692-1694
56.	Opposition to Defendants’ Motion for Final Accounting, Termination of Receivership and Approval of Sale of Condominium Hotel	03/04/2024	9	1695-1715
	Ex. 1: Email dated November 7, 2023		9	1716-1726
	Ex. 2: UOA Invoice		9	1727-1739
	Ex. 3: Email dated February 29, 2024		9	1740-1741
	Ex. 4: Unit Owner Statement		9	1742-1744
	Ex. 5: Public Reprimand of Nancy Saitta		9	1745-1752
	Ex. 6: Appraisal		9	1753-1787
	Ex. 7: Receiver’s Calculations for December 2023		9	1788-1791

	Ex. 8: Unit Owner Statements		9	1792-1797
57.	Order [denying Defendants' Motion for Final Accounting]	03/24/2024	9	1798-1800

CERTIFICATE OF SERVICE

I hereby certify that I am an employee of Robertson, Johnson, Miller & Williamson, over the age of eighteen, and not a party to the within action. I further certify that on April 5, 2024, I electronically filed the foregoing **APPENDIX TO ANSWER TO PETITION FOR WRIT OF PROHIBITION OR, IN THE ALTERNATIVE, MANDAMUS, VOLUME 3 OF 9** with the Clerk of the Court by using the ECF system which served the following parties electronically:

Jordan T. Smith, Esq.
Pisanelli Bice PLLC
400 South 7th Street, Suite 300
Las Vegas, NV 89101
*Attorneys for Petitioners
MEI-GSR Holdings, LLC;
Gage Village Commercial
Development, LLC; and
AM-GSR Holdings, LLC*

F. DeArmond Sharp, Esq.
Stefani T. Sharp, Esq.
Robison, Sharp, Sullivan & Brust
71 Washington Street
Reno, Nevada 89503
*Attorneys for the Respondent Receiver
Richard M. Teichner*

Abran Vigil, Esq.
Meruelo Group, LLC
Legal Services Department
5th Floor Executive Offices
2535 Las Vegas Boulevard South
Las Vegas, NV 89109
*Attorneys for Petitioners
MEI-GSR Holdings, LLC;
Gage Village Commercial
Development, LLC; and
AM-GSR Holdings, LLC*

Ann O. Hall, Esq.
David C. McElhinney, Esq.
Meruelo Group, LLC
2500 E. 2nd Street
Reno, NV 89595
*Attorney for Petitioners
MEI-GSR Holdings, LLC;
Gage Village Commercial
Development, LLC; and
AM-GSR Holdings, LLC*

Hon. Elizabeth Gonzalez
Senior Judge, Dept. 10
Second Judicial District Court
75 Court Street
Reno, NV 89501

/s/ Teresa Stovak
An Employee of Robertson, Johnson, Miller
& Williamson

EXHIBIT "1"

FILED
Electronically
CV12-02222
2021-06-24 04:00:26 PM
Alicia L. Lerud
Clerk of the Court
Transaction # 8512530 : yvilorla

EXHIBIT "1"

505-082
DOC # 3548504

06/27/2007 02:44:03 PM

Requested By

GRAND SIERRA RESORT

Washoe County Recorder

Kathryn L. Burke - Recorder

Fee: \$147.00 RPTT: \$0.00

Page 1 of 109

WHEN RECORDED RETURN TO:

R. Shawn Oliphant, Esq.
Fahrendorf, Vilorio, Oliphant & Oster, LLP
327 California Avenue
Reno, Nevada 89509
(775) 348-9999



(Space above line for Recorder's use only)

**SEVENTH AMENDMENT TO CONDOMINIUM
DECLARATION OF COVENANTS,
CONDITIONS, RESTRICTIONS AND
RESERVATIONS OF EASEMENTS
FOR**

**HOTEL-CONDOMINIUMS AT
GRAND SIERRA RESORT**
(A Nevada Common-Interest Community)

TABLE OF CONTENTS

<u>ARTICLE</u>	<u>Page</u>
Article 1 DEFINITIONS.....	2
Article 2 UNITS.....	7
2.1 Description and Ownership.....	7
2.2 Certain Structures Not Constituting Part of a Unit.....	9
2.3 Shared Facilities Unit.....	9
2.4 Real Estate Taxes.....	10
Article 3 COMMON ELEMENTS	10
3.1 Description.....	10
3.2 Ownership of Common Elements.....	10
Article 4 GENERAL PROVISIONS AS TO UNITS AND COMMON ELEMENTS	11
4.1 Submission of Property to the Act.....	11
4.2 No Severance of Ownership	11
4.3 Easements	11
4.4 Use of the Common Elements and Public Shared Facilities	16
4.5 Maintenance, Repairs and Replacements	16
4.6 Negligence of Unit Owner.....	20
4.7 Joint Facilities.....	21
4.8 Additions, Alterations or Improvements.....	21
4.9 Cable Television System.....	22
4.10 Street and Utilities Dedication.....	23
4.11 Parking Area	23
Article 5 ADMINISTRATION.....	23
5.1 Administration of Association.....	23
5.2 Association.....	23
5.3 Voting Rights.....	24
5.4 Meetings.....	24
5.5 Board of Directors.....	24
5.6 General Powers of the Board	26
5.7 Insurance.....	29
5.8 Liability of the Board of Directors and Officers of the Association.....	33
5.9 Resale of Units.....	33
Article 6 COMMON EXPENSES & OTHER CHARGES	34
6.1 Preparation of Annual Budget	34
6.2 Capital Reserve; Supplemental Budget	34
6.3 Initial Budget	35
6.4 Failure to Prepare Annual Budget.....	35
6.5 Records of the Association	35
6.6 Status of Collected Funds	36

6.7	User Charges.....	36
6.8	Non-Use and Abandonment.....	37
6.9	Shared Facilities Expenses.....	37
6.10	Hotel Expenses.....	40
Article 7 HOTEL COVENANTS AND RESTRICTIONS AS TO USE AND OCCUPANCY..... 43		
7.1	Covenants and Restrictions as to Use, Occupancy and Maintenance.....	43
Article 8 DAMAGE, DESTRUCTION, CONDEMNATION AND RESTORATION OF BUILDING..... 47		
8.1	Application of Insurance Proceeds.....	47
8.2	Eminent Domain.....	48
8.3	Repair, Restoration or Reconstruction of the Improvements.....	48
Article 9 SALE OF THE PROPERTY..... 48		
9.1	Sale.....	48
Article 10 MISCELLANEOUS PROVISIONS RESPECTING MORTGAGES..... 49		
10.1	Mortgages.....	49
Article 11 ANNEXING ADDITIONAL PROPERTY..... 51		
11.1	Additional Parcel.....	51
11.2	Amendments to Condominium Declaration.....	52
11.3	Determination of Amendments to Percentages of Ownership Interest in the Allocated Interests.....	53
11.4	Determination of Amendments to duties to pay Shared Facilities Expenses and Hotel Expenses.....	54
11.5	Existing Mortgages.....	54
11.6	Binding Effect.....	54
Article 12 TRANSFER OF A UNIT, DECLARANT’S RIGHT OF REPURCHASE..... 56		
12.1	Unrestricted Transfers.....	56
12.2	Declarant’s Right of Repurchase.....	56
12.3	Financing of Purchase by Association.....	58
12.4	Miscellaneous.....	58
Article 13 GENERAL PROVISIONS..... 58		
13.1	Manner of Giving Notices.....	58
13.2	Notice to Mortgagees.....	59
13.3	Notices of Estate or Representatives.....	59
13.4	Conveyance and Leases.....	59
13.5	No Waivers.....	59
13.6	Change, Modification or Rescission.....	59
13.7	Partial Invalidity.....	60
13.8	Perpetuities and Other Invalidity.....	60
13.9	Liberal Construction.....	60

13.10	Ownership by Land Trustee.....	60
13.11	Special Amendment.....	60
13.12	Assignments by Declarant	61
13.13	Intellectual Property Rights	61
13.14	Hotel Management Company	61
13.15	Dispute Resolution Addendum Agreement, and Agreement to Modify Statutorily Implied Warranties of Quality, to Run with the Land	62

THIS DECLARATION is made and entered into by Grand Sierra Operating Corp., a Nevada corporation (the "Declarant");

WITNESSETH:

WHEREAS, the Declarant holds legal title to the parcel of real estate situated in the City of Reno, County of Washoe, Nevada (hereinafter called the "Parcel") and legally described on Exhibit A attached hereto and by this reference made a part hereof; and

WHEREAS, the Declarant desires and intends by this Declaration to submit the Property, as hereinafter defined, to the provisions of the Uniform Common-Interest Ownership Act of the State of Nevada, as amended from time to time (hereinafter called the "Act"), as a Condominium within the meaning of the Act, situated within the County of Washoe; and is further desirous of establishing, for its own benefit and that of all future owners or occupants of the Property, and each part thereof, certain easements and rights in, over and upon the Property and certain mutually beneficial restrictions and obligations with respect to the use and maintenance thereof; and

WHEREAS, the Declarant desires and intends for the Condominium to be owned and operated as a mixed use hotel condominium property; and

WHEREAS, the Declarant reserves various developmental rights and special Declarant's rights, as set forth below in detail, including the right to annex additional mixed use real estate into the Condominium, which may include additional buildings or portions thereof containing any combination of Unit types described herein, and if such additional mixed use elements are annexed, Declarant reserves the right to restrict voting rights appurtenant to the Units to matters involving the building or buildings containing said units and/or to issues of concern to particular Unit types.

WHEREAS, the Common Elements of the Condominium will not include exterior wall facades and finishes, the Building roof(s), lobby space, front desk areas, office space, housekeeping closets, elevators, stairways or corridors, or portions of certain mechanical and operating systems which serve the Condominium Property. Such facilities are located within the "Shared Facilities Unit" (defined below) or within the remainder portion of the Parcel (defined below), which Shared Facilities Unit and remainder parcel and the additions, alterations, betterments and improvements thereto initially shall be owned, operated, decorated, maintained, repaired and replaced by the Declarant, and each Unit Owner shall pay directly to the Declarant their respective pro-rata share of certain costs of such ownership, operation, decoration, maintenance, repair and replacement, as more fully provided herein. The Declarant also will make certain portions of the Shared Facilities Unit defined herein as the "Public Shared Facilities" available to the Unit Owners for use in day-to-day Hotel operations as more fully provided herein; and

WHEREAS, the name of the Condominium shall be the "Hotel-Condominiums at Grand Sierra Resort "; and

WHEREAS, the Declarant desires and intends that the several owners, mortgagees, occupants, and other persons acquiring any interest in the Property shall at all times enjoy the

benefits of, and shall at all times hold their interests subject to, the rights, easements, privileges, and restrictions hereinafter set forth, all of which are declared to be in furtherance of a plan to promote and protect the cooperative aspect of ownership and to facilitate the proper administration of such Property and are established for the purpose of enhancing and perfecting the value, desirability and attractiveness of the Property. All of the limitations, restrictions, reservations, rights, easements, conditions and covenants contained in this Declaration shall run with and burden the Parcel and all Persons having or acquiring any right, title or interest in the Parcel, or any part thereof, and their successive owners, heirs, successors, and assigns, and shall be enforceable as covenants running with the land and/or equitable servitudes.

NOW, THEREFORE, the Declarant, as the legal title holder of the Parcel, and for the purposes above set forth; **DECLARES AS FOLLOWS:**

ARTICLE 1

DEFINITIONS

For the purpose of brevity and clarity, certain words and terms used in this Declaration are defined as follows:

Association. Grand Sierra Resort Unit-Owners' Association, a Nevada nonprofit corporation.

Additional Parcel. All or any portion of the Future Expansion Parcel, as designated on the Plat, that hereafter may be submitted to the Act pursuant to the provisions of Article 11 of this Declaration, including the New Construction Units.

Allocated Interests. The undivided interests in the common elements, the liabilities for common expenses, and votes in the Association.

Board. The persons determined pursuant to the Bylaws and Article 5 hereof who are vested with the authority and responsibility of administering the Association.

Building. The existing building located on the Parcel that will contain certain Units, as shown by the survey depicting the respective floors of the Building.

Bylaws. The provisions for the administration of the Association, as the same may be from time to time duly amended.

Commercial Unit. The Units designated as Commercial Units on the Plat (or any amendment thereto), as a part of the Property, and any additional Commercial Units established pursuant to this Declaration, not to exceed 1,000 total Commercial Units. Subject to the conversion right set forth in Section 7.1(n) below, the term "Commercial Unit" shall specifically exclude the Hotel Units, Residential Units, and Shared Facilities Units.

Commercial Unit Owner. The Unit Owner or Owners, from time to time, of the Commercial Units.

Common Elements. All portions of the Condominium Property except the Units, more specifically described in Section 3.1 hereof. The Shared Facilities Unit is a Unit and shall not constitute a portion of the Common Elements. The Condominium has been established in such a manner as to minimize Common Elements. There are no limited common elements within the Property.

Common Expenses. Expenditures made by, or financial liabilities of, the Association, together with any allocations to reserves. The Common Expenses are distinct from and are in addition to the Shared Facility Expenses and the Hotel Expenses.

Condominium Property. A portion of the real property and space within the Parcel, the improvements and structures erected, constructed or contained therein, thereon or thereunder, the easements, rights and appurtenances belonging thereto, and the fixtures, intended for the mutual use, benefit or enjoyment of the Owners, that is hereby or hereafter submitted and subjected to the provisions of this Declaration and to the Act from time to time.

Declarant. Grand Sierra Operating Corp., a Nevada corporation, and its successors and assigns.

Declaration. This instrument, by which the Property is submitted to the provisions of the Act, including such amendments, if any, to this instrument as may from time to time be adopted pursuant to the terms hereof.

FF&E. As defined in Section 4.5(b)(i) below, and in each Purchase and Sale Agreement.

Future Expansion Parcel. The parcel and tract of real estate legally described on Exhibit C attached hereto and made a part hereof.

Hotel. The existing hotel formerly known as the Reno Hilton®, consisting of approximately 1995 guest rooms, ten restaurants, a casino, spa, approximately 200,000 square feet of meeting and convention space, and related facilities and out parcels. Hilton® is a registered trademark of Hilton Hospitality, Inc., an affiliate of Hilton Hotels Corporation. The Declarant and Hilton have not, and do not intend to, negotiate a management agreement to manage the Hotel or the Property.

Hotel Expenses. As defined in Section 6.10 below. The Hotel Expenses include the Hotel Reserve, and are distinct from and in addition to the Shared Facilities Expenses and the Common Expenses.

Hotel Reserve. As defined in Section 6.10(b) below.

Hotel Guest. A transient guest of the Hotel, which may include Unit Owners of Hotel Units.

Hotel Management Company. The management company, its successors in interest or assigns, engaged by the Declarant in its sole and absolute discretion, to manage the day-to-day operations of the Hotel and perform such other functions as may be specified in the management agreement between the Declarant and such Hotel Management Company.

Hotel Unit. A part of the Property more specifically described in Article 2, designed and furnished for use as a full-service hotel room which may be occupied by the Unit Owner or, in the sole discretion of the Unit Owner, which may be used from time to time by the Unit Owner and other Occupants, as transient guests, as more fully described in Section 7.1(a), or such other uses permitted by this Declaration if the Unit is an Unsold Unit; but specifically excluding any Commercial Unit, Residential Unit, and Shared Facilities Unit. The Declarant reserves the right to create a maximum of 8,000 Hotel Units pursuant to the provisions of this Declaration.

Hotel Unit Maintenance Program. The mandatory program pursuant to which the Hotel Management Company provides certain services (including, without limitation, reception desk staffing, in-room services, guest processing services, housekeeping services, Hotel Unit inspection, repair and maintenance services, and other services), all as more particularly described in the Unit Maintenance Agreement between each Unit Owner of a Hotel Unit and the Hotel Management Company.

Majority of the Unit Owners. Those Unit Owners, without regard to their number, who own more than fifty percent (50%) in the aggregate of the entire undivided ownership interest in the Common Elements. Any specified percentage of the Unit Owners shall mean those Unit Owners who, in the aggregate, own such specified percentage of the entire undivided ownership interest in the Common Elements.

New Construction Units. Those certain new mixed-use construction condominium units the Declarant may construct, as designated on the Plat, which may consist of additional Commercial Units, Hotel Units, Residential Units, Shared Facilities Units, or any combination thereof, and that, if constructed, the Declarant intends to restrict voting rights pertaining thereto as provided herein, and intends to submit such Units to the Act as a part of the Future Expansion Parcel upon completion of construction of such Units.

Occupant. Person or Persons, other than a Unit Owner, in possession of a Unit, including, without limitation, transient Hotel Guests.

Parcel. The entire tract of real estate described in the first Recital of this Declaration.

Parking Area. That part of the project consisting of parking spaces and elements appurtenant thereto provided for parking passenger vehicles, and not comprising any portion of the Property.

Person. A natural individual, corporation, partnership, limited liability company, trustee or other legal entity capable of holding title to real property.

Plat. The plats of survey of the Parcel, and all of the Units in the Property submitted to the provisions of the Act, said Plat being attached hereto as Exhibit A and made a part hereof and recorded as part of this Declaration, and as amended from time to time in accordance with the provisions of Article 11 of this Declaration.

Private Shared Facilities. Those portions of the Shared Facilities Unit that are reserved for exclusive use and access by the Shared Facilities Unit Owner, the Hotel Management Company (to the extent authorized by the Shared Facilities Unit Owner) and their respective

permittees, and which are not subject to the Public Shared Facilities Easement. The Private Shared Facilities shall include, without limitation, any and all of the following components to the extent located within the Condominium Property: (i) structural components, including without limitation, any and all exterior walls and finishes, roof trusses, roof support elements, and insulation; (ii) utility, mechanical, electrical, telephonic, telecommunications, plumbing and other systems, including, without limitation, wires, conduits, pipes, ducts, panels, pumps, antennae, satellite dishes, transformers, computers, controls, control centers, cables, mechanical equipment areas, utility rooms, water heaters, and other apparatus used in the delivery of utility, mechanical, telephonic, telecommunications, television, internet, electrical, plumbing and/or other services; (iii) heating, ventilating and air conditioning systems, including, without limitation, air handlers, ducts, condensers, fans, water towers and other apparatus used in the delivery of HVAC services; (iv) passenger and freight elevator motors and cables, systems and/or equipment used in the operation of the passenger and freight elevators (but not including the space contained within the passenger elevator shafts and cars used solely for service to the Condominium Property, which shall be part of the Common Elements); (v) trash rooms, trash chutes and any and all trash collection and/or disposal systems; (vi) housekeeping closets and facilities; (vii) Building security and life safety systems and monitoring systems; and (xi) any other portion of the Shared Facilities Unit not expressly made a part of the Public Shared Facilities or not expressly made subject to the Public Shared Facilities Easement.

Project. The larger mixed-use, mixed-ownership complex of which the Property is a part, including the balance of the Hotel, the Retail Property, the Public Parking Property, the out parcels and all other property comprising a portion of the Building or the larger mixed-use Parcel of which the Property is a part.

Property. Those portions of the land, property and space contained within the Parcel, the improvements and structures erected, constructed or contained therein or thereon (including portions of the Building), and the easements, rights and appurtenances belonging thereto, and the fixtures and equipment intended for the mutual use, benefit or enjoyment of the Unit Owners, as hereinafter defined and as described on Exhibit A attached hereto, comprising the Condominium, and submitted to the provisions of the Act pursuant to this Declaration. The Property shall include such portions of the Future Expansion Parcel as may from time to time be included within the Condominium and submitted to the provisions of the Act in accordance with the provisions of this Declaration, but only upon such submission.

Public Parking Property. That portion of the above-ground parking facilities located adjacent to the Building that is open to the general public for the parking of passenger vehicles, together with certain entrance and exit ramps, gates, driveways, and other related facilities. The Public Parking Property is located within the Project but does not comprise any portion of the Property.

Public Shared Facilities. That portion of the Shared Facilities Unit, located within the Condominium Property, that is subject to the Public Shared Facilities Easement for access and use by the Hotel Management Company and the Unit Owners.

Public Shared Facilities Easement. The easement rights over the Public Shared Facilities and Future Expansion Parcel granted to the Declarant, the Association, the Hotel

Management Company, and the Unit Owners, as more fully described in Section 4.3(e) below. The Public Shared Facilities Easement shall include, without limitation, use of (i) certain stairways, corridors, hallways, entrances and exits; and (ii) all passenger elevator cabs servicing the Condominium Property.

Residential Unit. A part of the Property more specifically described in Article 2, designed, constructed and furnished for use as a residential condominium, and not necessarily available for use by transient guests or bearing the appearance of a hotel room; but specifically excluding any Commercial Unit, Hotel Unit, and Shared Facilities Unit. The Declarant reserves to right to create a maximum of 8,000 Residential Units pursuant to the provisions of this Declaration.

Retail Property. The existing retail concourse located within the Building, and certain ancillary facilities related thereto. The Retail Property is located within the Project, and in general is subject to developmental rights as more particularly described on the plan of development, but does not comprise any portion of the Property unless and until an amended declaration is recorded by the Declarant incorporating all or any portion of the Retail Property within the Condominium Property.

Shared Facilities Expenses. As defined in Section 6.9 below. The Shared Facilities Expenses include the Shared Facilities Reserve, and are distinct from and in addition to the Hotel Expenses and the Common Expenses.

Shared Facilities Reserve. As defined in Section 6.9(b) below.

Shared Facilities Unit. All portions of the Property identified on the Plat attached hereto as Exhibit A, labeled as a portion of a "Shared Facilities Unit," and all portions of the Property identified in Section 2.1(b) of this Declaration as being a part of a "Shared Facilities Unit," including all additions, alterations, betterments and improvements thereto, thereupon or thereunder, including, without limitation, the following components to the extent located within the Condominium Property: (i) exterior and interior wall finishes, the Building facade, roof trusses, roof support elements, and insulation; (ii) stairways, entrances and exits; (iii) utility, mechanical, electrical, telephonic, telecommunications, plumbing and other systems, including, without limitation, wires, conduits, pipes, ducts, panels, pumps, antennae, satellite dishes, transformers, computers, controls, control centers, cables, mechanical equipment areas, utility rooms, water heaters serving multiple units and other apparatus used in the delivery of the utility, mechanical, telephonic, telecommunications, television, Internet, electrical, plumbing and/or other services; (iv) heating, ventilating and air conditioning systems, including, without limitation, air handlers, flues, ducts, shafts, conduits, condensers, fans, generators, water towers and other apparatus used in the delivery of HVAC services; (v) all passenger and freight elevator shaft components, elevator cabs, elevator motors and cables, systems and/or equipment used in the operation of the passenger and freight elevators (but not including the space contained within the passenger elevator shafts and cars used solely for service to the Condominium Property, which shall be part of the Common Elements); (vi) trash rooms, trash chutes and any and all trash collection and/or disposal systems; (vii) any desk areas, office space, concierge areas, bell desks and other Hotel operations areas located within the Condominium Property; (viii) housekeeping closets and facilities; and (ix) Building security and life safety systems and

monitoring systems. The initial Shared Facilities Unit is comprised of both the Public Shared Facilities (which are shared and used by all Unit Owners and Hotel Guests, and subject to certain easement rights in the Declarant, the Association, the Hotel Management Company, and the Unit Owners) and the Private Shared Facilities, which are used exclusively by the Owner of the Shared Facilities Unit, the Hotel Management Company (to the extent authorized by the Owner of the Shared Facilities Unit) and their respective permittees. The existing Shared Facilities Unit will be owned initially by the Declarant, and may be transferred or conveyed by Declarant to any Person, including, without limitation, any affiliate, parent or subsidiary of Declarant. The Declarant reserves the right to create a maximum of 100 Shared Facilities Units pursuant to the provisions of this Declaration.

Unit. A part of the Property more specifically described in Article 2. Except as otherwise provided herein, the term "Unit" shall be deemed to include a Hotel Unit, a Residential Unit, a Shared Facilities Unit or a Commercial Unit, as the case may be, designated for use by the Unit Owner and Occupants of such Unit.

Unit Maintenance Agreement. The agreement that each Unit Owner of a Hotel Unit must enter into with the Hotel Management Company (and to which each Unit Owner of a Hotel Unit must remain a party) for so long as such Unit Owner owns a Hotel Unit in the Condominium, in the then-current form promulgated from time to time by the Hotel Management Company. By entering into the Unit Maintenance Agreement, the Unit Owner enrolls such Unit Owner's Hotel Unit in the Hotel Unit Maintenance Program, establishing the terms and conditions for the participation of a Unit Owner and Hotel Unit in the Hotel Unit Maintenance Program, and the services which will be provided to the Unit Owner by the Hotel Management Company.

Unit Owner. The person or persons whose estates or interests, individually or collectively, aggregate fee simple absolute ownership of a Unit Ownership.

Unit Ownership. A part of the Property consisting of one Unit and its undivided interest in the Common Elements and other allocated interests appurtenant thereto.

Unsold Unit. Those Units initially offered for sale by Declarant which are owned by Declarant and have not yet been sold, and legal title has not yet been conveyed, to an unrelated Person.

Voting Member. One person with respect to each Unit Ownership, designated pursuant to Section 5.3, who shall be entitled to vote at any meeting or in any election.

ARTICLE 2

UNITS

2.1 Description and Ownership.

- (a) All Units are delineated on the Plat and listed on Exhibit B.

(b) The Hotel Units consist of the space enclosed and bounded by the horizontal and vertical planes set forth in the delineation thereof on Exhibit A, and exclude the following: all physical real property, including fixtures, located within such horizontal and vertical planes, including but not limited to walls, floors, ceilings, and all lath, furring, wallboard, plasterboard, plaster, paneling, tiles, wallpaper, paint, finished flooring, and any other materials constituting any part of the finished surfaces thereof, all interior partitions, bearing walls, bearing columns, and doors, all shutters, awnings, window boxes, doorsteps, stoops, pads and mounts for heating and air conditioning systems, pipes, ducts, flues, chutes, conduits, wires, and other utility, heating, cooling or ventilation systems or equipment located within such Unit (anything herein to the contrary notwithstanding). The Hotel Units also do not include structural components of the Building, the term "structural components" including structural columns or pipes, wires, conduits, ducts, flues, shafts, and private or public utility lines running through the Unit and forming a part of any system serving the Unit or more than the Unit, or any components of communication or cable television systems, if any, located in the Unit, whether or not any such items shall be located in the floors, ceilings or perimeter or interior walls of the Unit, or within the horizontal and vertical planes set forth in the description of any Unit on Exhibit A. The description of each Unit within this Declaration shall consist of the identifying number or symbol of such Unit as shown on Exhibit A. Every deed, lease, mortgage or other instrument may legally describe a Unit by the name of the common-interest community, the file number and book or other information to show where the Declaration is recorded, the county in which the common-interest community is located, and the identifying number or symbol of the Unit as shown on Exhibit A, and every such description shall be deemed good and sufficient for all purposes. All tangible real property excluded from the Hotel Units under this subsection, and contained within the Property, shall be included within the Shared Facilities Unit.

(c) Except as provided by the Act or as provided elsewhere herein, no Unit Owner shall, by deed, plat, court decree or otherwise, subdivide or in any other manner cause such Unit Owner's Unit to be separated into any tracts or parcels different from the whole Unit as shown on Exhibit A. Notwithstanding the foregoing, and notwithstanding anything else to the contrary contained in this Declaration, in accordance with and pursuant to Nevada Revised Statutes "NRS" 116.2111(1)(c), 116.2112 and 116.2113, Residential Unit Owners may, at their own expense, subdivide or combine Units owned by such Residential Unit Owners and locate or relocate Common Elements affected or required thereby, subject to approval by the Board (which approval shall not be unreasonably withheld, conditioned or delayed) all as more fully described below. In accordance with the Act, in connection with such subdivision or combination of such Unit(s), the Allocated Interests allocated to such Unit(s) may be re-allocated or adjusted by amendment to this Declaration in the manner specified in the Act. Any Residential Unit Owner desiring to combine or subdivide Unit(s) in accordance herewith shall make written application to the Board with accompanying drawings identifying the proposed subdivision or combination of Units. Such drawings shall be prepared by an architectural or surveying firm selected by or reasonably acceptable to the Board. The Board shall have a period of thirty (30) days from the date of such submission to consider the proposed subdivision or combination of Unit(s), at which time the Board shall render its approval or disapproval of such proposal. If the Board approves such proposal, upon the Board rendering such approval either the Unit Owner or the Board (at the Board's sole discretion, and in either case at the Residential Unit Owner's sole cost and expense) shall cause to be prepared a proposed form of amendment to this Declaration with a proposed amendment to the Plat attached hereto (amending those Plat

sheets identifying the Units and Common Elements affected by such proposed subdivision or combination of Units) prepared by a licensed Nevada land surveyor in accordance with the Plat requirements set forth in the Act and consistent with the Plat appended to the recorded Declaration. Within thirty (30) days after the Board's receipt of such proposed form of amendment to this Declaration and proposed amendment to the Plat, the Board shall deliver to such Unit Owner its proposed revisions to the proposed amendment to this Declaration and the Plat, if any. Upon the Board's review and approval of a satisfactory amendment to this Declaration and the Plat pursuant to this subsection, the Board shall execute and deliver for recordation (at such Unit Owner's sole cost and expense) such amendment and amended Plat sheets, and such documents shall be executed and recorded in accordance with NRS 116.2112 or 116.2113.

(d) Reserved.

(e) Reserved.

2.2 Certain Structures Not Constituting Part of a Unit. Except as a tenant in common with all other Unit Owners, and except for the Unit Owner of the Shared Facilities Unit, no Unit Owner shall own any structural components of the Building, including structural columns or pipes, wires, conduits, ducts, flues, shafts, or public utility lines running through that Unit Owner's Unit and forming a part of any system serving that Unit or any other Unit Owner's Unit, or any components of communication systems or cable television systems, if any, located in that Unit Owner's Unit, whether or not any such items shall be located in the floors, ceilings or perimeter or interior walls of the Unit, or within the horizontal and vertical planes set forth in the description of such Unit on Exhibit A.

2.3 Shared Facilities Unit. The Shared Facilities Unit includes both the Public Shared Facilities (to which the Unit Owners of the Hotel Units and the Commercial Units, the Association and the Hotel Guests have certain ingress, egress, access and other easement rights as more particularly described in Section 4.3(e) below) and the Private Shared Facilities, which are reserved for the exclusive use and access by the Owner of the Shared Facilities Unit, the Hotel Management Company (to the extent authorized by the Owner of the Shared Facilities Unit) and their respective permittees. In consideration of the various easement and other rights being granted to the Unit Owners of the Hotel Units, the Unit Owners of the Residential Units, the Unit Owners of the Commercial Units, the Association, and the Hotel Guests, and in consideration of the functional importance of the Shared Facilities Unit in connection with the operation of the Hotel, all Unit Owners other than the Unit Owner of the Shared Facilities Unit shall be obligated to pay to the Unit Owner of the Shared Facilities Unit each Unit Owner's proportionate share of the Shared Facilities Expenses as and when described in Section 6.9 below. The Declarant, as Owner of the Shared facilities Unit, or the successor Unit Owner of the Shared Facilities Unit, shall have the right, from time to time, to expand, alter, relocate, withdraw and/or eliminate portions of the Shared Facilities Unit, create additional Shared Facilities Units, subdivide any Shared Facilities Unit, and reallocate the Allocated Interests to conform to any such changes, without obtaining the consent or approval of the Association, the Board, any Unit Owner or the Hotel Management Company, and to record any and all amendments to this Declaration to effectuate such expansion, alteration, relocation, withdrawal and/or elimination; provided, however, that in the reasonable opinion of the Declarant or any

successor Unit Owner of the Shared Facilities Unit any portions of the Shared Facilities Unit withdrawn shall not materially adversely affect the Unit Owners or Hotel Guests with respect to pedestrian ingress, egress and access to and from the Condominium Property, the adjoining public street, the Hotel Units, the Residential Units, and the Commercial Units, or otherwise materially adversely affect business operations in the Hotel. In furtherance of the foregoing, the Declarant, as the initial Unit Owner of the Shared Facilities Unit, also reserves the absolute right at any time, and from time to time, for itself and any successor Unit Owner of the Shared Facilities Unit, to construct additional facilities upon the Property and to determine whether same shall be deemed a portion of the Shared Facilities Unit. In furtherance of the foregoing, a power coupled with an interest is hereby granted to the Declarant, and its respective successors, assigns, agents and designees, and each of them singly without the other's concurrence, as attorney-in-fact to do or cause the foregoing to be done. The acceptance of each deed, mortgage, trust deed or other instrument with respect to a Unit Ownership shall be deemed a grant of such power to each of said attorneys-in-fact, an acknowledgment of a consent to such power, and shall be deemed to reserve to each of said attorneys-in-fact the power to record any and all such supplements. This power granted to said attorneys-in-fact shall run with and burden the Parcel and all Persons having or acquiring any right, title or interest in the Parcel, or any part thereof, and their successive owners and assigns, and shall be enforceable as a covenant running with the land and/or equitable servitude.

2.4 Real Estate Taxes. It is understood that real estate taxes are to be separately taxed to each Unit Owner for that Unit Owner's Unit and its corresponding percentage of ownership in the Common Elements as provided in the Act.

ARTICLE 3

COMMON ELEMENTS

3.1 Description. The Condominium has been established in such a manner as to minimize Common Elements. There are no limited common elements within the Property. The Common Elements shall consist of the space contained within the passenger elevator shafts and cars exclusively servicing the Condominium Property, and a portion of the space contained within the hallways of the Condominium Property, as described on Exhibit A.

3.2 Ownership of Common Elements. Each Unit Owner shall be entitled to the percentage of ownership in the Common Elements and Common Expenses allocated to the respective Unit owned by such Unit Owner, as set forth in Exhibit B attached hereto. The percentages of ownership interests set forth in Exhibit B have been computed and determined in accordance with the Act, and shall remain constant and shall not be changed, except as specifically permitted under the Act and this Declaration, without unanimous written consent of all Unit Owners and all First Mortgagees (as hereinafter defined in Section 10.1 hereof). Said ownership interest in the Common Elements and other Allocated Interests shall be an undivided interest, and the Common Elements and other Allocated Interests shall be owned by the Unit Owners as tenants in common in accordance with their respective percentages of ownership. The ownership of each Unit shall not be conveyed separately from the percentage of ownership in the Common Elements and other Allocated Interests corresponding to said Unit. The undivided percentage of ownership in the Common Elements and other Allocated Interests

corresponding to any Unit shall always be deemed conveyed or encumbered with any conveyance or encumbrance of that Unit, even though the legal description in the instrument conveying or encumbering said Unit may refer only to that Unit.

ARTICLE 4

GENERAL PROVISIONS AS TO UNITS AND COMMON ELEMENTS

4.1 Submission of Property to the Act. The Property is hereby submitted to the provisions of the Uniform Common-Interest Ownership Act of the State of Nevada.

4.2 No Severance of Ownership. No Unit Owner shall execute any deed, mortgage, lease or other instrument affecting title to such Unit Owner's Unit Ownership without including therein both such Unit Owner's interest in the Unit and such Unit Owner's corresponding percentage of ownership in the Common Elements and other Allocated Interests, it being the intention hereof to prevent any severance of such combined ownership. Any such deed, mortgage, lease or other instrument purporting to convey a Unit Owner's interest in the Unit without conveying the Unit Owner's percentage of ownership in the Common Elements and other Allocated Interests shall be deemed and taken to include the interest so omitted even though the latter is not expressly mentioned or described therein. Any such deed, mortgage, lease or other instrument purporting to convey a Unit Owner's percentage of ownership in any Allocated Interest without conveying the Unit Owner's interest in the Unit is void.

4.3 Easements.

(a) **Encroachments.** In the event that (i) by reason of the construction, repair, settlement or shifting of the Building or any other improvements, any part of the Common Elements encroaches or shall hereafter encroach upon any part of any Unit, or any part of any Unit encroaches or shall hereafter encroach upon any part of the Common Elements, or any other Unit; or (ii) by reason of the design or construction of any Unit, it shall be necessary or advantageous to a Unit Owner to use or occupy any portion of the Common Elements for any reasonable use appurtenant to said Unit, which will not unreasonably interfere with the use or enjoyment of the Common Elements by any other Unit Owner; or (iii) by reason of the design or construction of utility and ventilation systems, any mains, pipes, ducts or conduits serving more than one Unit encroach or shall hereafter encroach upon any part of any Unit; then in any such case, valid easements for maintenance of such encroachment and for such use of the Common Elements hereby are established and shall exist for the benefit of such Unit, or the Common Elements, as the case may be, so long as such reason for use exists and as all or any part of the Building shall remain standing; provided, however, that in no event shall a valid easement for any encroachment or use of the Common Elements be created in favor of any Unit Owner if such encroachment or use is detrimental to or interferes with the reasonable use and enjoyment of the Property by any other Unit Owner or has been created by the Unit Owner or such Unit Owner's agent through intentional or willful conduct.

(b) **Easements for Utilities and Commercial Entertainment.** SBC, AT&T, Sierra Pacific Power Company, the City of Reno, Truckee Meadows Water Authority, and all other existing and future suppliers of utilities serving the Property and any person providing cable

television or other similar entertainment services to any Unit Owners or to the Property, are hereby granted the right to install, lay, construct, operate, maintain, renew, repair or replace, conduits, cables, pipes and wires and other equipment into, over, under, along and on any portion of the Common Elements and any Unit for the purpose of providing the Property, any Additional Parcel or the Future Expansion Parcel with utility, cable television and entertainment services, together with the reasonable right of ingress to and egress from the Property for said purpose; and the Declarant, Board or Association may hereafter grant other or additional easements for utility, cable television or entertainment purposes (which may include premium movie channels and pay-per-view service) and for other purposes including such easements as the Declarant or Owner of the Shared Facilities Unit may from time to time request including, but not limited to, such easements as may be required to construct, keep and maintain improvements upon the Common Elements and the Public Shared Facilities, for the benefit of the Property, over, under, along and on any portion of said Common Elements and the Public Shared Facilities, and each Unit Owner hereby grants the Board, Shared Facilities Unit Owner, or Declarant, as appropriate, an irrevocable power of attorney to execute, acknowledge and record for and in the name of such Unit Owner, such instruments as may be necessary to effectuate the foregoing (provided that with respect to all easements granted hereby or pursuant hereto, no Unit Owner shall be deprived of, or be subjected to material interference with, the use of such Unit Owner's Unit, other than reasonably and temporarily). Each mortgagee of a Unit shall be deemed to consent to and be subordinate to any easement granted herein and also grants such power of attorney to the Board, Shared Facilities Unit Owner, or Declarant, as appropriate, to effectuate the foregoing. Easements are also hereby declared and granted to the Declarant, Board and Association and to the suppliers of utilities or cable television or entertainment lines described above in this paragraph to install, lay, operate, maintain, repair and replace any pipes, wire, ducts, conduits, cables, public utility lines, entertainment lines, components of the communications systems, if any, or structural components, which may run through the walls forming the outer boarder of a Unit and which constitute portions of the Shared Facilities Unit.

The Declarant hereby reserves to itself and the Association, and their respective successors and assigns, the right, without notice to, or the consent of, any Unit Owner or mortgagee of a Unit Ownership: (i) to record a supplement to the Plat showing the location of any or all of such utility or commercial entertainment conduits, pipes, electrical wiring, transformers and switching apparatus and other equipment (or such other equipment and facilities described in subparagraphs (iv) and (v) of Section 4.3(c) below) "as built," and (ii) to record, from time to time, additional supplements, showing additions, modifications and deletions to any or all of such conduits, pipes, electrical wiring, transformers and switching apparatus and other equipment. When the location of the easement to any such utility or other entity is shown by any supplement or additional supplement to the Plat as aforesaid, the easement granted by this Section 4.3(b) to such utility or other entity shall be limited to the area or areas located within ten (10) feet on either side of the equipment of such utility or other entity shown on such supplement or additional supplement or such other area designated in the supplement by the Declarant or Association. A power coupled with an interest is hereby granted to the Declarant and the Association, acting by and through their respective duly authorized officers, their respective successors, assigns, agents and designees, and each of them singly without the other's concurrence, as attorney-in-fact to do or cause the foregoing to be done. The acceptance of each deed, mortgage, trust deed or other instrument with respect to a Unit Ownership shall be deemed a grant of such power to each of said attorneys-in-fact, an

acknowledgment of a consent to such power, and shall be deemed to reserve to each of said attorneys-in-fact the power to record any and all such supplements.

(c) **Blanket Easement in Favor of Declarant and Other Parties.** The right of the Unit Owners to use and possess the Common Elements as set forth in Section 4.4(a) hereof shall be subject to a blanket easement over the Common Elements (including those now or hereafter located on any Additional Parcel) in favor of the Declarant, the Shared Facilities Unit Owner, and their respective representatives (including the Hotel Management Company), agents, associates, employees, contractors, subcontractors, tenants, successors and assigns, for the purpose of (i) access and ingress to and egress from the Property, the Shared Facilities Unit, the New Construction Units and the Future Expansion Parcel, or any part thereof, (ii) construction, installation, repair, replacement and restoration of utilities, buildings, landscaping and any other improvements on the Parcel, the Shared Facilities Unit, the New Construction Units and the Future Expansion Parcel, or any part thereof, including the right to restrict and regulate access to the Common Elements and the Shared Facilities Unit for the purposes of completing construction of the Building, Common Elements or Units in the Building, and performing any and all construction activities in combining, subdividing, altering and/or modifying any Unsold Unit, (iii) the installation and maintenance of signs advertising the Units on the Parcel and the Future Expansion Parcel or any part thereof, as well as signs advertising and/or providing directions to the Spa, the Retail Property, meeting facilities, the casino, the restaurants and any other portion of the Building having the right to place signage on the Property pursuant to and in accordance with this Declaration and signs directing potential purchasers to the sales office and models erected in connection with such Units and other components of the Project and for such purposes as described in Section 7.1(k) hereof, (iv) the construction, installation, maintenance, repair, replacement, refurbishment and restoration of the Shared Facilities Unit (or any portion thereof) and the Units; (v) the construction, installation, maintenance, repair, replacement and restoration of internet, fiber optic, high speed data transmission and other telecommunication facilities, and all such power supplies and equipment related thereto, and the installation, maintenance, repair, replacement and restoration of all necessary wires, cables, ducts and other ancillary facilities related thereto; and (vi) any other construction, installation, maintenance, repair, replacement, refurbishment, restoration or other activities related to the development of the Future Expansion Parcel or any part thereof. The foregoing easements in favor of the Declarant and the Shared Facilities Unit Owner shall continue until such time as the rights of Declarant to submit Additional Parcels to the Act have expired and the Declarant no longer holds legal title to, or the beneficial interest in any trust holding legal title to, any Unit Ownerships, at which time such easements shall cease and be of no further force and effect without the necessity of any further action. With respect to the easement rights reserved in subparagraphs (iv), (v) and (vi) above, all as more particularly described in this Declaration, Declarant reserves such perpetual easement rights for itself, the Shared Facilities Unit Owner, and their respective successors and assigns, and such easements shall remain in full force and effect at all times during which this Declaration is in force and effect.

(d) **Easement in Favor of Association and Hotel Management Company.** A blanket easement over the Property, and for maintenance of the FF&E installed in any Unit, is hereby granted in favor of the Association, the Hotel Management Company and the manager or managing agent for the Property and the Project for the purpose of exercising its rights and performing its duties under this Declaration. This easement is also intended to benefit the

employees of the Hotel Management Company and of the service companies engaged by the Hotel Management Company to perform services necessary or desirable in connection with the Unit Maintenance Agreement or any of the services described in this Declaration required for the use, occupancy and maintenance of a Unit or the Common Elements. The authorized representatives of the Declarant, Association, or Board, or of the Hotel Management Company or the manager or managing agent for the Property and the Project, and any suppliers of services or utilities or water to the Property, shall be entitled to reasonable access to, over and through the individual Units as may be required in connection with the operation, maintenance, repairs, or replacements of or to the Common Elements, the Shared Facilities Unit or any FF&E, appliances, equipment, facilities or fixtures affecting or serving any Unit or the Common Elements, or to service and take readings of any utility meters located within or serving a Unit.

(e) **Public Shared Facilities Easement.** Subject to the restrictions and conditions contained in this Declaration, the Hotel Management Company, the Association, the Unit Owners of the Hotel Units, Residential Units, and the Commercial Units, shall have the following perpetual easements over, across, upon and through the Shared Facilities Unit, the Common Elements, and the Future Expansion Parcel (and Occupants and Hotel Guests shall have a corresponding revocable license to use the Public Shared Facilities to the extent of the following easements), subject to the right reserved by the Declarant for the benefit of itself, the Owner of the Shared Facilities Unit, the Hotel Management Company and their successors and assigns to modify the following components, and designate and modify from time to time the locations in ways that do not permanently adversely affect the easement rights granted in this subsection:

- (i) A non-exclusive easement for reasonable ingress, egress and access over and across, without limitation, walkways, hallways, corridors, the Hotel lobby, elevators and stairways which provide access to and from the Hotel Units, the Residential Units, and the Commercial Units, including an easement for reasonable pedestrian access on, over, upon, and across those pedestrian accessways located outside the Hotel Building that Declarant designates from time to time as being for the use of the Condominium Property. Declarant reserves the right to designate and relocate such pedestrian accessways, so long as any designation or relocation provides the Condominium Property with reasonable access to and from one or more of the public roads and/or sidewalks adjacent to the Parcel. Declarant also reserves the right to grant easements to others to use the same pedestrian accessways for the benefit of other portions of the Parcel.
- (ii) A non-exclusive easement for the continued existence of and service from any of the following components or facilities which are located within the Shared Facilities Unit and/or Parcel, and which serve the Common Elements, the Hotel Units, the Residential Units, or the Commercial Units, or existence of and service from reasonably equivalent components or facilities:

- (A) utility, mechanical, electrical, telephonic, telecommunications, plumbing and other systems, including, without limitation, all wires, conduits, pipes, ducts, panels, pumps, antennae, satellite dishes, transformers, computers, controls, control centers, cables, mechanical equipment areas, utility rooms, water heaters serving multiple units and other apparatus used in the delivery of the utility, mechanical, telephonic, telecommunications, television, internet, electrical, plumbing and/or other services to the Condominium Property;
 - (B) any and all structural components of the improvements, including without limitation, all footings, foundations, exterior walls and finishes, roof, roof trusses, roof support elements, and insulation; and
 - (C) all heating, ventilating, and air conditioning systems, including, without limitation, risers, compressors, air handlers, ducts, condensers; fans, generators, chillers, water towers and other apparatus used in the delivery of HVAC services to the Condominium Property.
- (iii) A non-exclusive easement to use the loading area and to have access between the loading area and the Hotel Units, Residential Units, and Commercial Units; subject at all times to such rules and regulations, restrictions, scheduling requirements, fees, costs and use charges as may be adopted or imposed from time to time by the Declarant, or by the Shared Facilities Unit Owner if such areas hereafter are made part of the Shared Facilities Unit.
 - (iv) A non-exclusive easement to use and enjoy portions of the Shared Facilities Unit which from time to time are made available by the Owner of the Shared Facilities Unit for use by the Unit Owners of the Hotel Units, Residential Units and Commercial Units and the Hotel Guests, subject to such rules and regulations, restrictions, scheduling requirements, fees, costs and use charges as may be adopted or imposed from time to time by the Shared Facilities Unit Owner, including, without limitation, each Unit Owner's proportionate share of the Shared Facilities Expenses as more particularly described in Section 6.9 below.

(f) **Declarant's Right to Enter.** The Declarant hereby reserves to itself, the Owner of the Shared Facilities Unit, the Hotel Management Company, their respective successors and assigns, and any of their agents or permittees, the right to enter upon any portion of the Property for purposes of: (i) abating any nuisance; (ii) carrying out the rights of the Declarant, the Owner of the Shared Facilities Unit, or the Hotel Management Company to perform maintenance, repairs or other acts; and (iii) exercising any of the rights reserved to or

conferred upon the Declarant, the Owner of the Shared Facilities Unit, or the Hotel Management Company, hereunder, or under applicable laws.

(g) **Easements to Run with Land.** All easements and rights described in this Declaration are easements running with the land and, so long as the Property is subject to the provisions of this Declaration, such easements shall be perpetual in nature, shall remain in full force and effect (except where early termination is otherwise provided in this Declaration) and shall inure to the benefit of and be binding on Declarant and its respective successors and assigns, and any Unit Owner, purchaser, mortgagee and other person having an interest in the Property, or any part or portion thereof, and their respective successors and assigns. Reference in the respective deeds of conveyance, or in any mortgage or trust deed or other evidence of obligation, to the easements and rights described in this Article, or described in any other part of this Declaration, shall be sufficient to create and reserve such easements and rights to respective grantees, mortgagees and trustees of such Unit Ownerships as fully and completely as though such easements and rights were recited fully and set forth in their entirety in such documents.

4.4 Use of the Common Elements and Public Shared Facilities.

(a) **General.** Subject to the provisions of this Declaration, each Unit Owner shall have the nonexclusive right to use the Common Elements and the Public Shared Facilities in common with the other Unit Owners, as may be required for the purpose of ingress and egress to, and use, occupancy and enjoyment of, the respective Unit Ownership owned by such Unit Owner, and such other incidental uses as are permitted by this Declaration. Such rights to use the Common Elements, and the Public Shared Facilities, shall be subject to and be governed by the provisions of the Act, this Declaration, and any rules and regulations adopted by the Association, the Shared Facilities Unit Owner, or the Declarant. In addition, the Association shall have the authority to lease, grant licenses or concessions, or grant easements with respect to parts of the Common Elements, subject to the provisions of this Declaration and the Bylaws and any rights reserved to Declarant hereunder. All income derived by the Association from leases, licenses, concessions or other sources shall be held and used for the benefit of the members of the Association, pursuant to such rules, resolutions or regulations as the Board may adopt or prescribe.

(b) **Disclaimer of Bailee Liability.** Notwithstanding anything to the contrary contained in this Declaration, neither the Board, the Association, any Unit Owner, the Declarant, the Hotel Management Company nor their respective members, managers, officers, directors, agents, employees or representatives shall be considered a bailee of any personal property stored in the Common Elements or Shared Facilities Unit, and shall not be responsible for the security of such personal property or for any loss or damage thereto, whether or not due to negligence.

4.5 Maintenance, Repairs and Replacements.

(a) **By the Association.** The cost of maintenance, repairs, and replacements of the Common Elements, shall be provided by the Association acting by and through the Board as part of the Common Expenses, subject to the Bylaws or rules and regulations of the Association.

(b) **By the Unit Owner.** Except as otherwise provided in paragraph (a) above or paragraph (c) below, each Unit Owner (except for the Unit Owner of the Shared Facilities Unit) shall be responsible for, at his or her own expense, all costs and expenses associated with all of the following items, to be installed and maintained as provided in this Declaration or the Unit Maintenance Agreement:

- (i) To the extent not provided as part of the services pursuant to the Unit Maintenance Agreement described in Section 7.1(a) below, all of the furnishing, decorating and equipping of such Unit Owner's Unit in a manner suitable to meet the standard established by the Hotel Management Company for Hotel accommodations, including furniture, decor items, towels, linens, color televisions, clocks, radio, drapes, other entertainment or electrical equipment, and other window treatments and decorative accessories (collectively, the "FF&E"). In order to maintain the standards of the Property, the quality of the decor, furniture, furnishings and maintenance of Hotel Units are subject to ongoing review by the Declarant and the Hotel Management Company. Unit Owners will not be permitted to vary, add to, remove or change the FF&E in a Hotel Unit. All FF&E installed in a Unit, subject to replacement of such FF&E as otherwise expressly provided, shall be conveyed along with the Unit upon any subsequent sale or transfer of the Unit. The FF&E shall be installed initially in each Hotel Unit by the Declarant in accordance with each Unit Owner's Purchase Agreement with the Declarant and any existing or new FF&E must be replaced, repaired or refurbished as deemed necessary by the Declarant or the Hotel Management Company, as the case maybe, from time to time, at the expense of such Unit Owner. In each instance that the Declarant or the Hotel Management Company, as the case may be, makes a determination that the FF&E is in need of replacement (for purposes of replacing FF&E due to wear and tear, age or to perform general refurbishment or renovation of the Units), each Unit Owner of a Hotel Unit will be required to participate in each such FF&E replacement program and to pay for such Unit Owner's share of the costs of such FF&E replacement program, the costs for which will be assessed against each Hotel Unit based on either a unit-by-unit actual cost basis, a percentage interest basis, a square footage basis or such other reasonable cost allocation as the Declarant or the Hotel Management Company, as the case may be, shall determine. If a Hotel Unit does not comply with the Hotel Management Company's standards, and the Unit Owner does not perform the work or purchase the items recommended or required by the Hotel Management Company with reasonable promptness under the circumstances, the Declarant or the Hotel Management Company may perform such work or purchase such items at the expense of such Unit Owner. The Declarant or the Hotel Management Company may also perform

such work or purchase such items at the expense of the Unit Owner owning such Hotel Unit without any prior notice to the Unit Owner in the event of an emergency, or at any time if requested by any Unit Owner for such Unit Owner's Hotel Unit. The decision of the Declarant or the Hotel Management Company, as the case may be, as it relates to compliance or non-compliance with the above FF&E provisions, shall be conclusive and binding upon Unit Owners. In the event of a dispute concerning the compliance or non-compliance of a Hotel Unit or its decor, adornment, furnishings or FF&E with the standards of the Hotel or the need for repair or replacement, the decision of the Declarant shall be binding upon all parties to the dispute.

- (ii) Subject to compliance with the obligations set forth in Section 4.5(b)(i) above, and, to the extent not provided as part of the services pursuant to the Unit Maintenance Agreement described in Section 7.1(a) below, all of the maintenance, repairs and replacements within a Unit Owner's Unit, all interior and exterior doors appurtenant thereto (including, without limitation, hallway doors and locking mechanisms and components), all screens, if any, and all internal installations of such Unit such as lighting fixtures and other electrical fixtures and plumbing and any portion of any other utility service facilities located within the Unit.
- (iii) Subject to compliance with the obligations set forth in Section 4.5(b)(i) above, and, to the extent not provided as part of the services pursuant to the Unit Maintenance Agreement described in Section 7.1(a) below, all of the decorating associated with such Unit Owner's Unit (initially and thereafter from time to time), including painting, wall papering, washing, cleaning, paneling, floor covering, draperies, window shades, curtains, lamps and other furnishings and interior decorating (including the FF&E). Each Unit Owner shall maintain the interior surfaces of the common walls and the interior surfaces of the vertical perimeter walls, floors and ceiling of such Unit Owner's Unit in good condition at his or her sole expense as may be required from time to time. The interior surfaces of all windows forming part of a perimeter wall of a Unit shall be cleaned or washed by and at the expense of each respective Unit Owner. The use of and the covering of the interior surfaces of such windows, whether by draperies, shades, or other items visible on the exterior of the Building, shall be subject to the FF&E requirements of the Declarant and the Hotel Management Company as may be imposed or Amended from time to time.

(c) **First-Class Hotel Condition.** Each Unit and all portions of the Common Elements shall be maintained (a) at a level of service and quality generally considered to be first

class and equal to or better than the level of service and quality prevailing from time to time at other full-service hotels in Northern Nevada, taking into account the size, location and character of the Property, and (b) shall be managed in a prudent and efficient manner reasonably calculated to protect and preserve the assets that comprise the Hotel, within the discretion of Declarant. In addition, the public areas of the Project and those areas which are exposed to public view shall be kept in good appearance, in conformity with the dignity and character of the Project, by: (A) the Association, with respect to such parts of the Project required to be maintained by it; (B) the Hotel Management Company, on behalf of each Unit Owner, with respect to the windows and shades, Venetian or other blinds, drapes, curtains or other window decorations in or appurtenant to such Unit Owner's Unit; and (C) the Shared Facilities Unit Owner and its successors and assigns as to the Public Shared Facilities. To promote a consistent appearance of the Hotel from the outside, the Hotel Management Company, on behalf of each Unit Owner, will install and maintain in such Unit Owner's Unit window treatments and backings which conform to any specifications (including color) promulgated by the Hotel Management Company. As with the decision to replace or refurbish FF&E located within individual Units in accordance with Section 4.5(b)(i) above, furnishings, fixtures, equipment and facilities adorning or servicing the Public Shared Facilities or property outside of the Condominium Property (including, without limitation: lobby and front desk/concierge/reception area furnishings, fixtures, equipment and facilities; corridor and hallway furnishings, fixtures, equipment and facilities; elevator furnishings, fixtures, equipment and facilities; flooring materials; wallpaper; paint; furniture; carpeting; fixtures; lighting; equipment; and decor items; and any portion of the Building becoming a portion of the Public Shared Facilities pursuant to Declarant's right to annex all or a portion of the Future Expansion Parcel under Article 11 hereof) (collectively, the "Building FF&E") must be replaced, repaired or refurbished as deemed necessary by the Declarant or the Hotel Management Company, as the case may be, at the expense of the Unit Owners, and in each instance that the Declarant or the Hotel Management Company, as the case may be, makes a determination that such Building FF&E is in need of replacement (for purposes of replacing Building FF&E due to wear and tear, age or to perform general refurbishment or renovation of the Condominium), each Unit Owner will be required to participate in each such Building FF&E replacement program and to pay for such Unit Owner's share of the costs of such Building FF&E replacement program, the costs for which will be assessed against each Hotel Unit based on either a unit-by-unit actual cost basis, a percentage interest basis, a square footage basis or such other reasonable cost allocation as the Declarant or the Hotel Management Company, as the case may be, shall determine. The decision of the Declarant or the Hotel Management Company, as the case may be, as it relates to the above Building FF&E replacement provisions, shall be conclusive and binding on Unit Owners. In the event of a dispute concerning the replacement or refurbishment of the Building FF&E, the decision of the Declarant shall be binding upon all parties to the dispute.

(d) **Insurance Proceeds.** In the event that any repair or replacement to the Common Elements is made necessary by reason of any act or occurrence for which insurance is maintained by the Board pursuant to Section 5.7 hereof and for which insurance proceeds are available as provided in Section 8.1 hereof, the Association, at its expense to the extent of such proceeds, and subject to Section 4.6 hereof, shall be responsible for the repair or replacement of such Common Elements, which repair may be effected by the Hotel Management Company on its behalf.

(e) **Nature of Obligation.** Nothing herein contained shall be construed to impose a contractual liability upon the Association for maintenance, repair and replacement of the Common Elements or the Units or any portion or parts thereof. Likewise, nothing contained herein shall be construed to impose a contractual liability upon the Declarant, Shared Facilities Unit Owner, or Hotel Management Company for maintenance, repair and replacement of the Shared Facilities Unit, or any portion thereof or of property outside of the Condominium Property. The respective obligations of the Association and Unit Owners set forth in this Declaration shall not be limited, discharged or postponed by reason of the fact that any such maintenance, repair or replacement is required to cure a latent or patent defect in material or workmanship in the refurbishment of the Project, nor because they may become entitled to proceeds under policies of insurance. In addition, and notwithstanding anything hereinabove to the contrary, no Unit Owner shall have a claim against the Declarant, Shared Facilities Unit Owner, Hotel Management Company, Board or Association for any work ordinarily the responsibility of a Person other than the Unit Owner, but which the Unit Owner himself has performed or paid for, unless the same shall have been agreed to in advance by the Board, Association, Shared Facilities Unit Owner, Hotel Management Company, or the Declarant.

(f) **Declarant's Lien Rights.** In the event that the Declarant or the Hotel Management Company performs any of the work required to be performed by a Unit Owner in accordance with this Section 4.5 as a result of the Unit Owner's failure to comply with the requirements of this Declaration or other governing documents, and the Unit Owner fails to promptly reimburse the Declarant or the Hotel Management Company, as the case may be, for the costs of performing such work, the Declarant or the Hotel Management Company (as the case may be) shall impose a charge on such Unit Owner in the maximum amount of any sums due from such Unit Owner, including the amount of any attorney's fees & costs incurred in enforcing the obligations contained herein, which sum shall be a lien upon the Unit Ownership of the defaulting Unit Owner, subject to the recordation of a notice of lien, and foreclosure of such lien by sale of the Unit Ownership under substantially the same procedure provided to the Association in NRS Chapter 116 for the foreclosure of liens for assessments; provided, however, that such lien shall be subordinate to the lien of a prior recorded first mortgage on the interest of such Unit Owner. Except as hereinafter provided, the lien provided for in this Section 4.5(f) shall not be affected by any transfer of title to the Unit Ownership. Where title to the Unit Ownership is transferred pursuant to a decree of foreclosure or by deed or assignment in lieu of foreclosure, such transfer of title shall, to the extent permitted by law, extinguish the lien described in this Section 4.5(f) for any sums which became due prior to (i) the date of the transfer of title or (ii) the date on which the transferee comes into possession of the Unit Ownership, whichever occurs first.

4.6 Negligence of Unit Owner. If, due to the willful misconduct or negligent act or omission of a Unit Owner, or of a member of such Unit Owner's family or of a guest or other authorized occupant, tenant or visitor of such Unit Owner, damage shall be caused to the Common Elements or to a Unit, or maintenance, repairs or replacements shall be required which would otherwise be charged as a Common Expense, Shared Facilities Expense, or maintenance expense, then such Unit Owner shall pay an assessment in the amount required to repair such damage and perform such maintenance and replacements as may be determined by the Shared Facilities Unit Owner, as it relates solely to damage or maintenance to the Shared Facilities Unit or FF&E, or giving rise to a Shared Facilities Expense, or otherwise as may be determined by the

Board, and such assessment shall be a lien upon the Unit Ownership of the Unit Owner, subject to foreclosure pursuant to the provisions of Section 4.5(f) or as otherwise permitted by law.

4.7 Joint Facilities. To the extent that equipment, facilities and fixtures within any Unit or Units shall be connected to similar equipment, facilities or fixtures affecting or serving other Units or the Common Elements, then the use thereof by the individual Unit Owner shall be in all respects reasonable as it affects the other Unit Owners.

4.8 Additions, Alterations or Improvements.

(a) The Board may authorize and assess as a Common Expense the cost of the additions, alterations, or improvements to the Common Elements. The cost of any such work to the Common Elements may be paid out of a special assessment.

(b) Except as otherwise provided in Section 7.1(a) hereof, no additions, alterations or improvements shall be made by a Unit Owner other than the Owner of the Shared Facilities Unit (1) to any part of the Common Elements; (2) to any Hotel Unit, to any Residential Unit, or the Shared Facilities Unit (except for such additions, alterations or improvements made by the Unit Owner of the Shared Facilities Unit); and (3) to such Unit Owner's own Unit where such work alters the wall or partition, configuration, ceiling, perimeter doors or windows, floor load or otherwise affects the structure or finishes surrounding the Hotel Unit or increases the cost of insurance required to be carried by the Board or Declarant hereunder, or violates any provision of this Declaration or the Unit Maintenance Agreement for such Hotel Unit regarding the appearance, furnishing or decor of a Hotel Unit in conformity with the first-class hotel aesthetic requirements promulgated by the Hotel Management Company from time to time, without the prior written consent of the Hotel Management Company, or as to the Common Elements, the Board. Any addition, alteration or improvement of a Unit by the Unit Owner, other than the owner of the Shared Facilities Unit, which shall affect the structure of the Unit or the Common Elements shall, further, conform with structural or engineering drawings prepared or reviewed and approved by an architectural or engineering firm selected by the Hotel Management Company, as to Units, or by the Board, as to Common Elements. The cost of such drawings or review and approval shall be paid by the Unit Owner. The Board (or, as it relates to a Unit, the Hotel Management Company) may (but shall not be required to) condition its consent to the making of an addition, alteration or improvement by a Unit Owner under this Section 4.8(b) upon the Unit Owner's agreement either (i) to be solely responsible for the maintenance of such addition, alteration or improvement, subject to such standards as the Board (or, as it relates to a Unit, the Hotel Management Company) may from time to time set, or (ii) to pay to the Association (or, as it relates to a Unit, the Hotel Management Company) from time to time the additional costs of maintenance or insurance as a result of the addition, alteration or improvement. If an addition, alteration or improvement is made by a Unit Owner, other than the Owner of the Shared Facilities Unit, without the prior written consent of the Board (or, as it relates to a Unit, the Hotel Management Company), then the Board or Hotel Management Company, as appropriate, may, in its discretion, take any of the following actions, which actions shall not be exclusive of any other remedies available to the Board:

(1) Require the Unit Owner to remove the addition, alteration or improvement and restore the property to its original condition, all at the Unit Owner's expense; or

(2) If the Unit Owner refuses or fails to properly perform the work required under (1), the Board (or, as it relates to a Unit, the Hotel Management Company) may cause such work to be done and may charge the Unit Owner for the cost thereof as determined by the Board (or, as it relates to a Unit, the Hotel Management Company); or

(3) Ratify the action taken by the Unit Owner, and the Board (or, as it relates to a Unit, the Hotel Management Company) may (but shall not be required to) condition such ratification upon the same conditions which it may impose upon the giving of its prior consent under this Section.

(c) Except to the extent prohibited by law, Declarant or its Designee and the respective successors in interest or assigns of Declarant or its Designee (the term "Designee" refers to any affiliate of Declarant or the Hotel Management Company) shall have the right, at any time and from time to time, without prior notice and without the vote or consent of the Board or any other Unit Owner or any mortgagee, to: (i) make alterations, additions or improvements, whether structural or non-structural, interior or exterior, ordinary or extraordinary, in, to and upon the Unsold Units and the Shared Facilities Unit (including changing furnishings, decor and FF&E therein); (ii) change the layout of, or number of rooms in, any Unsold Unit from time to time; (iii) change the size and/or number of Unsold Units by subdividing one or more such Units into two or more separate Units, combining separate Unsold Units (including those resulting from a subdivision or combination or otherwise) into one or more Units, and/or altering any boundary walls between any Unsold Units; (iv) if appropriate, reapportion among the Unsold Units affected by any such change in size or number pursuant to the preceding clause (iii), their percentage interests in the Allocated Interests; provided, however, that any such alteration, addition, improvement, change, reapportionment or redesignation shall not cause the Property or any portion thereof to not comply with any laws, ordinances and regulations of any governmental authorities having jurisdiction (including, without limitation, building codes, zoning ordinances and regulations of the City of Reno). The provisions of this Article 4 may not be added to, amended, modified or deleted without the prior written consent of Declarant or its Designees, or their respective successors in interest or assigns.

4.9 Cable Television System. Each Hotel Unit has been equipped with at least one outlet activated for connection to the cable television system serving the Project, which outlet and systems are integral parts of the Shared Facilities Unit. Additional outlets for connection to the cable television system are obtainable only from the Hotel Management Company and may be installed only by the firm or individual authorized by the Hotel Management Company to make such installation, with the prior approval of the Hotel Management Company and the payment of any required additional fees. Unit Owners and Occupants are prohibited from making any modifications to or tampering with said outlet and from making any connections to the cable television system, and the Hotel Management Company may charge any Unit Owner with the cost of locating and removing any unauthorized connections thereto and of repairing any modifications thereto. Notwithstanding anything to the contrary contained herein, the Declarant

hereby expressly reserves the right (for itself and for the Hotel Management Company) to charge any Unit Owner who wishes to subscribe to premium programming or pay-per-view service provided through such cable television system a usage charge based on such rates as Declarant or the Hotel Management Company, as the case may be, may promulgate from time to time. To the extent permitted by applicable law, Declarant's (and the Hotel Management Company's) right to impose such charges shall continue until Declarant no longer owns title to any Unit and, thereafter, the assignee of Declarant's interests in the Shared Facilities Unit (or the Hotel Management Company at the direction of such assignee) shall have any rights of the Declarant with regard to the imposition and collection of any such use charges.

4.10 Street and Utilities Dedication. At a meeting called for such purpose, two-thirds (2/3) or more of the Unit Owners may elect to dedicate a portion of the Common Elements to a public body for use as, or in connection with, a street or utility.

4.11 Parking Area. The Parking Area includes all surface parking spaces in the Project and certain elements appurtenant thereto. The Parking Area is located within the Project but does not comprise any portion of the Condominium Property. The Declarant may allocate or assign for use, spaces owned or controlled by it. Further the Declarant may prescribe such rules and regulations with respect to the Parking Area as it may deem fit. The Declarant may in its sole discretion elect to sell, assign, transfer or otherwise hypothecate any or all of the Parking Area and the spaces contained therein to any third party, and no other Unit Owner shall have any claim any proceeds of any such transaction.

ARTICLE 5

ADMINISTRATION

5.1 Administration of Association. The direction and administration of the Association shall be vested in a board of directors (herein sometimes referred to as the "Board"). The Board initially shall consist of one (1) person, and the Declarant shall have the right to designate and select the person who shall serve as the sole member of the Board (herein sometimes referred to as "Board Member"), or to exercise the powers of the Board itself, as provided in the Act. Except for Board Members designated by the Declarant, each Member of the Board shall be one of the Unit Owners, or in the event a Unit Owner is not a natural person, a representative of a Unit Owner as provided in the Bylaws and in the Act. If a director fails to meet such qualifications during such director's term, he or she shall thereupon cease to be a director, and his or her place on the Board shall be deemed vacant.

5.2 Association. The Association has been, or will be, formed as a nonprofit corporation under Chapter 82 of the Nevada Revised Statutes, and for the purposes and having the powers prescribed in the Act; and having the name GRAND SIERRA RESORT UNIT-OWNERS' ASSOCIATION, and shall be the governing body for all of the Unit Owners for the maintenance, repair, replacement, administration and operation of the Common Elements. The Board shall be deemed to be the "Executive Board" for the Unit Owners referred to in the Act. The Association shall not be deemed to be conducting a business of any kind, and all funds received by the Association shall be held and applied by it for the use and benefit of Unit Owners in accordance with the provisions contained herein. Each Unit Owner shall be a member of the

Association so long as he or she shall be a Unit Owner, and such membership shall automatically terminate when he or she ceases to be a Unit Owner, and upon the voluntary or involuntary transfer of his or her ownership interest the transferee thereof shall likewise succeed to such membership in the Association. The Association shall have one class of membership.

5.3 Voting Rights.

(a) There shall be one Voting Member for each Unit Ownership, including the Commercial Units, Residential Units and Shared Facilities Unit. Such Voting Member may be the Unit Owner or one of the group composed of all the owners of a Unit Ownership, or be some person designated by such Unit Owner or Unit Owners or such Unit Owner's or Unit Owners' duly authorized attorney-in-fact to act as proxy on his, her or their behalf, as provided in the Bylaws. Subject to the Declarant's special Declarant's rights reserved herein, any or all such Unit Owners may be present at any open meeting and, furthermore, may vote or take any other action as a Voting Member to the extent provided in Section 5.3(b) hereof. The person(s) designated by the Declarant with respect to any Unit Ownership owned by the Declarant shall also have the right to vote at any meetings of the Association or Board for so long as the Declarant shall own one or more Units. The total number of votes of all Voting Members shall be one hundred (100). Subject to the Declarant's special Declarant's rights reserved herein, in all elections for members of the Board and in all other actions requiring a vote of the members of the Association, each Unit Owner or group of Unit Owners shall be entitled to the number of votes equal to the total of the percentage of ownership in the Common Elements applicable to his, hers or their Unit Ownership as set forth in Exhibit B.

(b) In the event the Voting Member is other than the Unit Owner, is not present at a meeting of the Association and has not voted by proxy, then if the Unit Owner is present at a meeting of the Association, such Owner shall be entitled to cast all of the votes allocated to the Unit. In the event the ownership of a Unit is composed of multiple owners and the Voting Member is not present and has not voted by proxy, then if only one of the multiple owners of a Unit is present, such owner shall be entitled to cast all of the votes allocated to that Unit Ownership. In the event more than one owner of a Unit Ownership is present, but not the Voting Member, who has not voted by proxy, the votes allocated to that Unit Ownership may be cast only in accordance with the agreement of a majority in interest of the group of owners comprising the Unit Owner who are present. Majority agreement shall be deemed to have occurred if any one of the multiple owners casts the votes allocated to that Unit Ownership without protest being made promptly to the person presiding over the meeting by any of the other owners of the Unit Ownership.

5.4 Meetings. Meetings of the Unit Owners and of the Board shall be held at the Property or at such other place in the City of Reno, Nevada, as may be designated from time to time by the Board.

5.5 Board of Directors. The initial Board designated by the Declarant pursuant to Section 5.1 hereof shall consist of one (1) director. The Declarant shall have the right to designate and replace the person who shall serve as the sole member of the Board, or to exercise the powers of the Board itself, as provided in the Act. Within sixty (60) days after conveyance of twenty-five percent (25%) of the Units that may be created from time to time, a Board

member shall be elected by Unit Owners other than the Declarant, pursuant to the procedure for electing Directors set forth in the Bylaws. Upon election of the first Board member not designated by the Declarant, the number of Board positions shall increase to three (3), and the remaining two (2) positions on the new Board shall be designated by the Declarant. Prior to the date on which the period of Declarant's control of the Association terminates, the Declarant shall have the right to designate and replace the two persons designated by the Declarant to serve on the Board. Not later than the date on which the period of Declarant's control of the Association terminates, all three Board members shall be elected by the Unit Owners pursuant to the procedure for electing directors set forth in the Bylaws. In all elections for Members of the Board, votes shall be tabulated pursuant to Section 5.3(a) above, and the candidates receiving the highest number of votes with respect to the number of offices to be filled shall be deemed to be elected. Any candidate for election to the Board, and such candidate's representative, shall have the right to be present at the counting of ballots at such election. All elected members of the Board shall be elected at large. At a meeting to be held no later than sixty (60) days after the date the Declarant has sold and delivered its deed for at least seventy-five percent (75%) of the Unit Ownerships, secret ballots for the election of all three (3) members of the Board from among the Unit Owners shall be opened and counted. All elected Board members shall serve for a term of one (1) year each. The Unit Owners owning at least two-thirds (2/3) of the Unit Ownerships may from time to time at any annual or special meeting increase or decrease the term of office of Board members, provided that the terms of at least one-third (1/3) of the persons on the Board shall expire annually. Except as otherwise provided in this Declaration, the Board shall act by majority vote of those present at its meetings when a quorum exists. A majority of the total number of Members on the Board shall constitute a quorum. Any member of the Board may succeed himself or herself.

(a) The Declarant may appoint all officers during the period of Declarant's control. The term of office for each officer shall be until such officer's successor shall be duly elected or appointed and qualified, pursuant hereto and pursuant to the Bylaws. Officers shall serve at the will of the Board. Any officer may succeed himself or herself.

(b) Within sixty (60) days after the date the Declarant has sold and delivered its deed for at least seventy-five percent (75%) of the Unit Ownerships, the Declarant shall deliver to the Board the following:

(1) All original documents as recorded or filed pertaining to the Property, its administration, and the Association, such as this Declaration, Articles of Incorporation for the Association, other condominium instruments, annual reports, a minute book containing the minutes of any meetings held by the Association and any rules and regulations governing the Property, contracts, leases, or other agreements entered into by the Association. If any original documents are unavailable, copies may be provided if certified by affidavit of the Declarant, or an officer or agent of the Declarant, as being a complete copy of the actual document recorded or filed;

(2) A detailed accounting by the Declarant, setting forth the source and nature of receipts and expenditures in connection with the management,

maintenance and operation of the Property and copies of all insurance policies and a list of any loans or advances to the Association which are outstanding;

(3) Any Association funds on hand, or control of the accounts containing such funds, which shall have been at all times segregated from any other funds of the Declarant;

(4) A schedule of all real or personal property, equipment and fixtures owned by the Association, including documents such as invoices or bills of sale, if available, evidencing transfer of title to such property, warranties, if any, for all real and personal property and equipment, deeds, title insurance policies, and all tax bills;

(5) A list of all litigation, administrative actions and arbitrations involving the Association, any notices of governmental bodies involving actions taken or which may be taken by the Association, engineering and architectural drawings and specifications as approved by any governmental authority, all other documents filed with any other governmental authority, all governmental certificates, correspondence involving enforcement of any Association requirements, copies of any documents relating to disputes involving Unit Owners and originals of all documents relating to everything listed in this subparagraph; and

(6) All other materials and information prescribed by the Act.

5.6 General Powers of the Board. The Board shall have the following general powers:

(a) The Board or its agents, upon reasonable notice, may enter any Unit when necessary in connection with any maintenance, repair or replacement or construction for which the Board is responsible or to make emergency repairs as may be necessary to prevent damage to the Common Elements.

(b) The Board shall have the power and duty to provide for the designation, hiring, and removal of employees and other personnel, including lawyers and accountants, engineers or architects, to engage or contract for the services of others, and to make purchases for the maintenance, repair, replacement, administration, management, and operation of the Common Elements, and to delegate any such powers to a manager or managing agent (and any such employees or other personnel as may be employees of the managing agent).

(c) The Board shall have the power to exercise all other powers and duties of the Board or Unit Owners as a group referred to in this Declaration or the Act. More specifically, the Board shall exercise for the Association all powers, duties and authority vested in it by law or this Declaration except for such powers, duties and authority reserved thereby to the members of the Association. The powers and duties of the Board shall include, but shall not be limited to, the following matters:

- (i) Operation, care, upkeep, maintenance, replacement and improvement of the Common Elements in a neat and orderly manner and as necessary or desirable for the operation of the Condominium as a first-class hotel condominium as determined by the First-Class hotel standard established by the Declarant and the Hotel Management Company;
- (ii) Preparation, adoption and distribution of the annual budget for the Association;
- (iii) Levying of assessments for Common Expenses and collection thereof from Unit Owners and expenditure of amounts collected;
- (iv) Borrowing funds;
- (v) Employment and dismissal of the personnel necessary or advisable for the maintenance and operation of the Common Elements;
- (vi) Obtaining adequate and appropriate kinds of insurance;
- (vii) Purchasing and receiving conveyances of Unit Ownerships and owning, conveying, mortgaging, encumbering, leasing and otherwise dealing with Unit Ownerships conveyed to or purchased by it;
- (viii) Promulgation and amendment of rules and regulations covering the details of the operation and use of the Common Elements;
- (ix) Keeping of detailed, accurate records of the receipts and expenditures affecting the use of the Common Elements and operation of the Association;
- (x) To have access to each Unit from time to time as may be necessary for the maintenance, repair or replacement of any Common Elements therein or accessible therefrom, or for making repairs therein necessary to prevent damage to the Common Elements;
- (xi) Pay real property taxes, special assessments, and any other special taxes or charges of the State of Nevada or of any political subdivision thereof, or other lawful taxing or assessing body, which are authorized, by law to be assessed and levied upon the real property of the Condominium and are not payable by Unit Owners directly;
- (xii) Impose charges for late payments of a Unit Owner's proportionate share of the Common Expenses, or any other expenses lawfully agreed upon, and after notice and an opportunity to be heard, levy reasonable fines for violation of this Declaration and rules and

regulations of the Association, pursuant to the procedures prescribed by the Act;

- (xiii) By a majority vote of the entire Board, assign the Association's right to future income from Common Expenses or other sources, and mortgage or pledge substantially all of the remaining assets of the Association;
- (xiv) Record the granting of an easement pursuant to the provisions of Section 4.3 hereof and any instruments required elsewhere in this Declaration; and
- (xv) Except to the extent limited by this Declaration and the Act, the Board shall have the power and duty to exercise the rights of, and perform all of the covenants and obligations imposed upon, the Association or the Unit Owners and to execute any and all instruments required pursuant thereto.

(d) Subject to the provisions of Section 4.6 and Section 6.8 hereof, the Board, for the benefit of all the Unit Owners, shall acquire and shall pay as Common Expenses, the following:

- (i) Operating expenses of the Common Elements, including utility services to the extent not separately metered or charged as Shared Facilities Expenses or Hotel Expenses;
- (ii) Services of any person or firm to act on behalf of the Unit Owners in connection with real estate taxes and special assessments on the Unit Ownerships, and in connection with any other matter where the respective interests of the Unit Owners are deemed by the Board to be similar and nonadverse to each other;
- (iii) Maintenance, repair, and replacement of the Common Elements;
- (iv) Any other materials, supplies, utilities, equipment, labor, services, maintenance, repairs or structural alterations which the Board is required to secure or pay for pursuant to the terms of this Declaration or the Bylaws;
- (v) Any amount necessary to discharge or bond around any mechanics' lien or other encumbrance levied against the Common Elements. Where one or more Unit Owners are responsible for the existence of such lien, they shall be jointly and severally liable for the cost of discharging it or bonding around said lien, in the discretion of the Board, and any costs incurred by the Board by reason of said lien or liens shall be specifically assessed to said Unit Owners.

(e) Prior to the election by the Voting Members of the first elected member of the Board, the Declarant shall, subject to the terms of this Declaration and the Act, have the

authority to lease or to grant licenses, concessions, easements, leases and contracts with respect to any part of the Common Elements, all upon such terms as the Declarant deems appropriate. Upon election of the first elected member of the Board, and thereafter, the Board by a vote of at least two-thirds (2/3) of the persons on the Board shall have the same authority as aforesaid.

(f) The Board shall have the power to bid for and purchase any Unit Ownership at a sale pursuant to a mortgage foreclosure, or a foreclosure of a lien for Common Expenses under the Act, or at a sale pursuant to an order of direction of a court, or other involuntary sale, upon the prior consent or approval of Voting Members representing not less than two-thirds (2/3) of the total votes.

(g) The Association shall have no authority to forebear the payment of assessments by any Unit Owner, except as part of the settlement of an arbitration or court action.

5.7 Insurance.

(a) The Board shall have the authority to and shall obtain not later than the time of the first conveyance of a Unit to a person other than a Declarant, and maintain insurance for the Association and/or Property as follows:

- (i) Commercial General Liability insurance insuring against claims and liabilities arising in connection with the ownership, existence, use or management of the Property, hazards of premises/operation, products and completed operations, contractual liability, personal injury liability, independent contractors and other extensions as deemed necessary by the Board. Such insurance shall provide limits of liability as deemed desirable by the Board, but in no event for less than One Million Dollars (\$1,000,000.00) with respect to each occurrence and Five Million Dollars (\$5,000,000) in aggregate coverage. Such policy shall be endorsed to cover cross-liability claims of one insured against the other, and shall contain a "severability of interest" endorsement which shall preclude the insurer from denying the claim of a Unit Owner on account of the negligent acts of the Association or another Unit Owner. Such insurance coverage shall insure the Board, the Association, the management agent, and their respective directors, officers, managers, members, partners, employees and agents and all persons acting as agents. The Declarant must be included as an additional insured in its capacity as a Unit Owner, manager, Board member or officer. The Unit Owners must be included as additional insured parties but only for claims and liabilities arising in connection with the ownership, existence, use or management of the Shared Facilities Unit, their Units and the Common Elements. The insurance must include coverage for medical payments.

- (ii) A crime policy, with fidelity bond, insuring the Association, the Board, the Unit Owners, the management agent, if any, and its employees who control or disburse funds of the Association, and the Declarant in its capacity as a Unit Owner and Board member, against loss of funds as a result of the fraudulent or dishonest acts of any employee of the Association or its management company or of any other person handling the funds of the Association, the Board or the Unit Owners in such amounts as the Board shall deem necessary but not less than Five Hundred Thousand Dollars (\$500,000). Such policy shall contain waivers of any defense based on the exclusion of persons who serve without compensation from any definition of "employee" or similar expression. Such policy and bond shall provide that they may not be canceled for non-payment of any premiums without at least ten (10) days' prior written notice to the Board.
- (iii) Directors and Officers Liability insurance in such amounts as the Board shall determine to be reasonable. Directors and Officers Liability coverage must cover actions taken by the Board and officers in their official capacity as Directors and officers, for liability asserted against them whether or not the Association has the authority to indemnify them against such liability and expenses, provided that no financial arrangement made may provide protection for a person adjudged by a court of competent jurisdiction, after exhaustion of all appeals therefrom, to be liable for intentional misconduct, fraud or a knowing violation of law, except with respect to advancement of expenses or indemnification ordered by a court, or as otherwise provided by this Declaration or the Bylaws of the Association.
- (iv) As a separate physical damage insurance policy for the Condominium is not reasonably available, the Association, and all Unit Owners by category, shall be named as additional insureds on a physical damage insurance policy for the Building that shall be maintained by the Declarant. Such policy shall provide for insurance, after application of any deductibles, in an amount not less than eighty percent (80%) of the actual cash value of the insured property at the time the insurance is purchased and at each renewal date; exclusive of land, excavations, foundations and other items normally excluded from property policies. The Association and all Unit Owners shall reimburse the Declarant for a portion of the costs of such policy, pursuant to the formula set forth in Exhibit B. Any deductible under such policy, payable for a loss related to the Condominium, shall be paid by the Association as a Common Expense in the proportion that the loss of Condominium property bears to the total loss.

- (v) Such other insurance in such forms and amounts as the Board shall deem desirable.

The premiums for this insurance and bond, except as otherwise provided in this Section 5.7, shall be Common Expenses. The Board may, in the case of a claim for damage to a Unit or the Common Elements, (x) pay the deductible amount as a Common Expense, (y) after notice and an opportunity for a hearing, assess the deductible amount against the Unit Owners who caused the damage or from whose Units the damage or cause of loss originated, or (z) require the Unit Owners of the Units affected to pay the deductible amount.

(b) All insurance provided for in this Section 5.7 shall be effected under valid and enforceable policies issued by insurance companies authorized and licensed to transact business in the State of Nevada, or authorized surplus lines carriers, and holding a current Policyholder's Alphabetic and Financial Size Category Rating of not less than A-/VIII according to Best's Insurance Reports - International Edition or a substantially equivalent rating from a nationally-recognized insurance rating service, or such lower rating as may be prudent given the cost and availability of insurance coverages at a given time. All such policies shall provide a minimum of ten (10) days advance written notice to the Board (on behalf of the Association) if such policy is to be canceled or not renewed.

(c) All policies of insurance of the character described in Section 5.7(a)(i): (i) shall be without contribution as respects other such policies of insurance carried individually by the Unit Owners, whether such other insurance covers their respective Units or the additions and improvements made by such Unit Owners to their respective Unit; (ii) shall provide that no act or omission by any Unit's owner, unless acting within the scope of his authority on behalf of the Association, will void the policy or be a condition to recovery under the policy; (iii) shall contain an endorsement to the effect that such policy shall not be terminated for nonpayment of premiums without at least ten (10) days' prior written notice to the Board. Notwithstanding the issuance of standard mortgage clause endorsements under the policies of insurance of the character described in Section 5.7(a)(i), any losses under such policy shall be payable, and all insurance proceeds recovered thereunder shall be applied and disbursed, in accordance with the provisions of this Declaration.

(d) Insurance Policies carried pursuant to this Section 5.7 shall include each of the following provisions: (1) each Unit Owner, and secured party (including; without limitation, any First Mortgagee), if applicable is an insured person under the policy with respect to liability arising out of the Unit Owner's interest in the Common Elements or membership in the Association; (2) the insurer waives its right to subrogation under the policy against any Unit Owner or members of the Unit Owner's household or other Occupants; the Association; members of the Board; the Declarant; the management company and their respective employees and agents; and (3) the Unit Owner waives his or her right to subrogation against the Association and the Board.

(e) The Association, for the benefit of the Unit Owners and the First Mortgagee of each Unit Ownership, shall pay the premiums and obtain a binder on the policies of insurance described in Sections 5.7(a)(i), (ii), (iii), and (v), at least fifteen (15) days prior to the expiration

date of the respective policies, and upon written request therefor, shall notify the First Mortgagee of each Unit Ownership of such payment within ten (10) days after the date on which payment is made.

(f) As specified in Sections 5.7(a)(i) and (iv), the Association will obtain a policy of commercial general liability insurance, and the Declarant will obtain a policy of physical damage insurance, in which the Unit Owners by category are named as additional insureds with respect to their Units, the Shared Facilities Unit, and the Common Elements, and the Unit Owners will be required to pay assessments to the Association and reimburse the Declarant for their proportionate share of the coverage provided under such policies of insurance. The policies obtained by the Association and/or the Declarant covering the Unit Owners will be upon such terms, including deductibles and retentions, covered losses and exclusions, term and price, as the Association and/or the Declarant shall determine, in their sole discretion. Any Unit Owner who desires additional coverage for their Unit, including reduced deductibles or increased retentions or additional covered losses, shall be required to obtain his or her own policy of insurance. The Association and/or the Declarant will annually provide to the Unit Owners a description of insurance coverage applicable to the Unit Owners, and will provide a copy of such insurance policies upon request. If the Association or the Declarant determines that it will modify the terms of the coverage of Unit Owners on any policy of commercial general liability or physical damage insurance, the Association or the Declarant will provide at least thirty (30) days' prior written notice to each Unit Owner in order to allow such Unit Owner to obtain additional coverage. Except as otherwise procured by the Association pursuant to Section 5.7, each Unit Owner shall be responsible for physical damage insurance on any additions, alterations, improvements and betterments to such Unit Owner's Unit (whether installed by such Unit Owner or any prior Unit Owner or whether originally in such Unit) to the extent not covered by the policies of insurance obtained by the Declarant for the benefit of all Unit Owners. Any policy of insurance carried by a Unit Owner shall be without contribution with respect to the policies of insurance obtained by the Association or Declarant for the benefit of all of the Unit Owners.

(g) The Board shall not be responsible for obtaining physical damage insurance on any additions, alterations, improvements and betterments to a Unit or any personal property of a Unit Owner or any other insurance for which a Unit Owner is responsible pursuant to Section 5.7(g). In the event the Board does carry such insurance, and the premium therefor is increased due to additions, alterations, improvements and betterments of a Unit Owner, then the Board may assess against such Unit Owner such increased premium.

(h) Each Unit Owner hereby waives and releases any and all claims which such Unit Owner may have against any other Unit Owner, the Association, its officers, members of the Board, Declarant, the Hotel Management Company, and their respective members, managers, partners, officers, directors, employees and agents, for any damage to the Common Elements, the Units, or to any personal property located in any Unit or Common Elements caused by fire or other casualty to the extent that such damage is covered by fire or other form of casualty insurance or would be covered by insurance for which such Unit Owner is responsible pursuant to Section 5.7(f).

(i) The Board shall have the right to select substantial deductibles to the insurance coverages required or permitted under this Section 5.7 if the economic savings justifies the

additional risk and if permitted by law. Expenses included within the deductible amount arising from insurable loss or damage shall be treated as Common Expenses.

5.8 Liability of the Board of Directors and Officers of the Association. Neither the members of the Board, the officers of the Association, the Declarant, the Hotel Management Company or any members of their respective managers, partners, officers, directors or employees (collectively, the "Indemnified Parties") shall be liable to the Unit Owners for any mistake of judgment or for any other acts or omissions of any nature whatsoever as such members, officers, directors, or employees, as the case may be, except for any acts or omissions finally adjudged by a court to constitute intentional misconduct, fraud, or knowing violation of the law. The Unit Owners (including the members of the Board and the officers of the Association in their capacity as Unit Owners) shall defend, indemnify and hold harmless each of the Indemnified Parties against all contractual and other liabilities to others arising out of contracts made by or other acts of the Indemnified Parties on behalf of the Unit Owners or arising out of their status as Board members or officers of the Association, or officers, directors or employees of the Hotel Management Company, as the case may be, unless any such contract or act shall have been finally adjudged by a court to have been made fraudulently or with knowing violation of the law. It is intended that the foregoing indemnification shall include indemnification against, and payment of, all costs and expenses (including, but not limited to, counsel fees, amounts of judgments paid and amounts paid or received in settlement) reasonably incurred in connection with the defense of any claim, action, suit or proceeding, whether civil, criminal, administrative, or other, in which any member of the Indemnified Parties may be involved by virtue of such persons being or having been such member, officer, director or employee; provided, however, that such indemnity shall not be operative with respect to (a) any matter as to which such person shall have been finally adjudged in such action, suit or proceeding to be liable for intentional misconduct, fraud, or knowing violation of the law in the performance of his or her duties as such member, officer, director or employee; or (b) any matter settled or compromised, unless, in the opinion of independent counsel selected by or in a manner determined by the Board, there is not reasonable ground for such persons being adjudged liable for intentional misconduct, fraud, or knowing violation of the law in the performance of his or her duties as such member, officer, director or employee. It is also intended that the liability of any Unit Owner arising out of any contract made by or other acts of any of the Indemnified Parties, or out of the aforesaid indemnity in favor of the members of any of the Indemnified Parties, shall be limited to such proportion of the total liability hereunder as such Unit Owner's percentage of interest in the Common Elements bears to the total percentage interest of all the Unit Owners in the Common Elements. Every agreement made by the Board on behalf of the Unit Owners shall be deemed to provide that the members of the Board are acting only as agents for the Unit Owners, and shall have no personal liability thereunder (except as Unit Owners) and that each Unit Owner's liability thereunder shall be limited to such proportion of the total liability thereunder as such Unit Owner's percentage of interest in the Common Elements bears to the total percentage interest of all Unit Owners in the Common Elements.

5.9 Resale of Units. In the event of a resale (i.e., any sale made after the initial sale) of any Unit Ownership by a Unit Owner other than the Declarant, and within ten (10) days after the written request by such Unit Owner, the Board shall deliver a certificate to such Unit Owner sufficient to enable the Unit's Owner to comply with NRS 116.4109(1), or any other requirements of the Act.

ARTICLE 6

COMMON EXPENSES & OTHER CHARGES

6.1 Preparation of Annual Budget. On or before November 1 of each calendar year, the Board shall cause to be prepared a detailed proposed budget for the ensuing calendar year. Such budget shall take into account the estimated annual Common Expenses and cash requirements for the year, including wages, materials, insurance, services, supplies and all other Common Expenses, together with a reasonable amount considered by the Board to be necessary for adequate reserves, including, without limitation, amounts to maintain a Capital Reserve (as hereinafter defined in Section 6.2). The annual budget shall also take into account the estimated net available cash income for the year from the operation or use of the Common Elements and, to the extent that the assessments and other cash income collected from the Unit Owners during the preceding year are more or less than the expenses for the preceding year, the surplus or deficit shall also be taken into account. On or before November 15 of each year, the Board shall notify each Unit Owner in writing as to the proposed annual budget, with reasonable itemization thereof, including those portions intended for capital expenditures or repairs or payment of real estate taxes and containing each Unit Owner's respective assessment; provided, however, that such proposed annual budget shall be furnished to each Unit Owner at least thirty (30) days prior to its adoption by the Board. On or before January 1 of the ensuing calendar year, and the first day of each and every month of said year, each Unit Owner, jointly and severally, shall be personally liable for and obligated to pay to the Board (or as it may direct) one-twelfth (1/12) of such Unit Owner's proportionate share of the Common Expenses for each year as shown by the annual budget. Such proportionate share for each Unit Owner shall be in accordance with such Unit Owner's respective percentage of ownership in the Common Elements as set forth in Exhibit B attached hereto. On or before April 1 of each calendar year following the initial meeting of the Unit Owners, the Board shall supply to all Unit Owners an itemized accounting of the Common Expenses for the preceding calendar year actually incurred and paid, together with a tabulation of the amounts collected pursuant to the estimates provided, and showing the net amount over or short of the actual expenses plus reserves. Such accounting shall, upon the written request of any Unit Owner, be prepared by a certified public accountant, in which event such accounting shall be due as soon as reasonably possible after such request. Any net shortage or excess shall be applied as an adjustment to the installments due under the current year's estimate in the succeeding six (6) months after rendering of the accounting, subject, however, to the provisions of Section 6.2 hereof.

6.2 Capital Reserve; Supplemental Budget. The Association shall segregate and maintain a special reserve account to be used solely for the repair, replacement and restoration of the major components of the Common Elements (the "Capital Reserve"). The Board shall determine the appropriate level of the Capital Reserve based on a periodic review of the reserve study required by the Act, and upon a review of the useful life of improvements to the Common Elements and equipment owned by the Association as well as periodic projections of the cost of anticipated major repairs or improvements, repairs and replacements necessary to the Common Elements or the purchase of equipment to be used by the Association in connection with its duties hereunder. Each budget shall disclose that percentage of the annual assessment which shall be added to the Capital Reserve and each Unit Owner shall be deemed to make a capital contribution to the Association equal to such percentage multiplied by each installment of the

annual assessment paid by such Unit Owner. Expenditures for the repair, replacement and restoration of the major components of the Common Elements which may become necessary during the year shall be charged first against the Capital Reserve. If the estimated Common Expenses contained in the budget prove inadequate for any reason or in the event a nonrecurring Common Expense is anticipated for any year, then the Board may prepare and approve a supplemental budget covering the estimated deficiency or nonrecurring expense for the remainder of such year, copies of which supplemental budget shall be furnished to each Unit Owner, and thereupon a special or separate assessment shall be made to each Unit Owner for such Unit Owner's proportionate share of such supplemental budget. All Unit Owners shall be personally liable for and obligated to pay their respective adjusted monthly amount, and such adjusted amount shall be a lien upon applicable Units at such time as the adjusted monthly assessment becomes due. In addition to the foregoing, any Common Expense not set forth in the annual budget or any increase in assessments over the amount set forth in the adopted annual budget shall be separately assessed against all Unit Owners. The Board may adopt special or separate assessments payable over more than one fiscal year.

6.3 Initial Budget. The Board shall determine and adopt, prior to the conveyance of the first Unit Ownership hereunder, an initial budget commencing with the first day of the month in which the sale of the first Unit Ownership is closed and ending on December 31 of the calendar year in which such sale occurs, and shall continue to determine the proposed annual budget for each succeeding calendar year, and which may include such sums as collected from time to time at the closing of the sale of each Unit Ownership. Assessments shall be levied against the Unit Owners during said period as provided in Section 6.1 of this Article and in the Act, except that if the closing of the sale of the first Unit Ownership is not on January 1, monthly assessments to be paid by Unit Owners shall be based upon the amount of the budget and the number of months and days remaining in such calendar year.

6.4 Failure to Prepare Annual Budget. The failure or delay of the Board to give notice to each Unit Owner of the annual budget shall not constitute a waiver or release in any manner of such Unit Owner's obligation to pay such Unit Owner's respective monthly assessment, as herein provided, whenever the same shall be determined, and in the absence of the annual or adjusted budget, the Unit Owner shall continue to pay monthly assessments at the then existing monthly rate established for the previous period until the monthly assessment is given of such new annual budget.

6.5 Records of the Association.

(a) The management company or the Board shall maintain the following records of the Association available for inspection, examination and copying during normal business hours by the Unit Owners, First Mortgagees, Insurers and Guarantors, and their duly authorized agents or attorneys:

- (i) Copies of this Declaration, the Bylaws, and any amendments, Articles of Incorporation of the Association, annual reports, and any current rules and regulations adopted by the Association or its Board, and the Association's books, records and financial statements.

- (ii) Detailed accurate records in chronological order of the receipts and expenditures affecting the Common Elements and Common Expenses, specifying and itemizing the maintenance and repair expenses of the Common Elements and any other expense incurred, and copies of all contracts, leases, or other agreements entered into by the Association.
- (iii) The minutes of all meetings of the Association and the Board. The Association shall maintain these minutes until the common-interest community is terminated.
- (iv) Ballots and proxies relating thereto for all elections to the Board and for any other matters voted on by the Unit Owners shall be maintained for a period of not less than ten (10) years; provided that, unless directed by court order, only the voting ballot excluding a Unit number or symbol shall be subject to inspection and copying.
- (v) Such other records of the Association as are available for inspection pursuant to NRS 116.31175, 116.31177, and 116.3118, as amended, or otherwise subject to inspection by law.

(b) A reasonable fee not to exceed the maximum amounts established in the Act may be charged by the Board for the cost of copying.

(c) Upon ten (10) days' notice to the Board and payment of a reasonable fee, any Unit Owner shall be furnished a statement of such Unit Owner's account setting forth the amount of any unpaid assessments or other charges due and owing from such Unit Owner.

6.6 Status of Collected Funds. All funds collected hereunder shall be held and expended for the purposes designated herein, and (except for such special assessments as may be levied hereunder against less than all the Unit Owners and for such adjustments as may be required to reflect delinquent or prepaid assessments or user charges) shall be deemed to be held for the benefit, use and account of all the Unit Owners in the percentages set forth in Exhibit B.

6.7 User Charges. The Board, or the Declarant acting pursuant to Article 5 hereof, may establish, and each Unit Owner shall pay, user charges to defray the expense of providing services, facilities, or benefits which may not be used equally or proportionately by all of the Unit Owners or which, in the judgment of the Board, should not be charged to every Unit Owner. Such expense may include such services and facilities provided to Unit Owners which the Board determines should not be allocated among all of the Unit Owners in the same manner as the Common Expenses. Such user charges may be billed separately to each Unit Owner benefited thereby, or may be added to such Unit Owner's share of the Common Expenses, as otherwise determined, and collected as a part thereof. Nothing herein shall require the establishment of user charges pursuant to this Section 6.7, and subject to the requirements of the Act, the Board or the Declarant may elect to treat all or any portion thereof as Common Expenses.

6.8 Non-Use and Abandonment. No Unit Owner may waive or otherwise escape liability for the assessments provided for herein by non-use of the Common Elements or abandonment of his, her or their Units.

6.9 Shared Facilities Expenses. In addition to the budget and assessment procedures related to the Common Elements as described in Sections 6.1 through 6.8 above, and in addition to the Hotel Expenses described in Section 6.10 below and other charges or assessments set forth in the governing documents, in connection with the ownership, operation, use, maintenance, repair, replacement and refurbishment of the Shared Facilities Unit, and for the purpose of reimbursing the Shared Facilities Unit Owner for all general and special condominium assessments, use charges, utility costs, insurance costs, real estate taxes and other fees, costs, charges or expenses incurred by the Shared Facilities Unit Owner in connection with the ownership, use, maintenance, operation, repair and replacement of the Shared Facilities Unit and all improvements and personalty located within or upon the Shared Facilities Unit, each Unit Owner other than the owner of the Shared Facilities Unit also shall be bound by and shall comply with the following budget, assessment, reserve and collection requirements regarding the Shared Facilities Expenses (as defined below):

(a) **Preparation of Annual Budget for Shared Facilities Unit.** On or before November 1 of each calendar year, the Owner of the Shared Facilities Unit shall cause to be prepared a detailed proposed budget (the "Shared Facilities Budget") for the ensuing calendar year regarding the costs of ownership, operation, use, maintenance, repair, replacement and refurbishment of the Shared Facilities Unit and all improvements and personalty located within or upon the Shared Facilities Unit, all as more particularly described below. The Shared Facilities Budget shall take into account (i) the estimated annual expenses for the ownership, operation, use, maintenance, repair, replacement and refurbishment of the Shared Facilities Unit, (ii) cash requirements for the year, including wages, materials, insurance, services, supplies and all other expenses related to the Shared Facilities Unit, (iii) all costs to reimburse the Owner of the Shared Facilities Unit for all general and special condominium assessments and use charges incurred by the Shared Facilities Unit in accordance with Sections 6.1 to 6.8 above, utility costs for the Shared Facilities Unit, real estate taxes for the Shared Facilities Unit and other fees, costs, charges or expenses incurred by the Owner of the Shared Facilities Unit in connection with the ownership, use, maintenance, operation, repair and replacement of the Shared Facilities Unit and all improvements located within or upon the Shared Facilities Unit, and (iv) a reasonable amount considered by the Owner of the Shared Facilities Unit based on an independent Reserve Study of certain major components of the Shared Facilities Unit to be necessary for adequate reserves, including, without limitation, amounts to maintain the Shared Facilities Reserve (subparagraphs (i) through (iv) above being collectively referred to herein as the "Shared Facilities Expenses"). The Shared Facilities Budget shall also take into account the estimated net available cash income for the year from the operation or use of the Shared Facilities Unit and, to the extent that the assessments and other cash income, if any, collected from the Unit Owners during the preceding year are more or less than the expenses for the preceding year, the surplus or deficit shall also be taken into account. On or before November 15 of each year, the Owner of the Shared Facilities Unit shall notify each other Unit Owner in writing as to the proposed annual Shared Facilities Budget, with reasonable itemization thereof, including those portions intended for capital expenditures or repairs or payment of real estate taxes relating to the Shared Facilities Unit and containing each Unit Owner's respective assessment; provided, however, that such proposed

annual Shared Facilities Budget shall be furnished to each Unit Owner at least thirty (30) days prior to its adoption by the owner of the Shared Facilities Unit. On or before January 1 of the ensuing calendar year, and the first day of each and every month of said year, each Unit Owner, jointly and severally, shall be personally liable for and obligated to pay to the Owner of the Shared Facilities Unit (or as it may direct) one-twelfth (1/12) of such Unit Owner's proportionate share of the Shared Facilities Expenses for each year as shown by the Shared Facilities Budget for such year. Such proportionate share for each Unit Owner shall be in accordance with such Unit Owner's respective percentage of obligation as set forth in Exhibit D attached hereto. On or before April 1 of each calendar year following the initial meeting of the Unit Owners, the Owner of the Shared Facilities Unit shall supply to all Unit Owners an itemized accounting of the Shared Facilities Expenses for the preceding calendar year actually incurred and paid, together with a tabulation of the amounts collected pursuant to the estimates provided, and showing the net amount over or short of the actual Shared Facilities Expenses plus reserves. Such accounting shall, upon the written request of any Unit Owner, be prepared by a certified public accountant, in which event such accounting shall be due as soon as reasonably possible after such request. Any net shortage or excess shall be applied as an adjustment to the installments due under the current year's estimate in the succeeding six (6) months after rendering of the accounting, subject, however, to the provisions of Section 6.9(b) hereof.

(b) **Shared Facilities Reserve; Supplemental Shared Facilities Budget.** The Owner of the Shared Facilities Unit shall segregate and maintain a special reserve account to be used solely for making capital expenditures and paying for the costs of deferred maintenance in connection with the Shared Facilities Unit (the "Shared Facilities Reserve"). One of the primary purposes of the Shared Facilities Reserve is to reserve funds for the periodic repair, replacement, refurbishment, enhancement and update of the Shared Facilities Unit, as may be performed from time to time in the sole and absolute discretion of the Owner of the Shared Facilities Unit, and at the sole cost and expense of the Unit Owners. The Owner of the Shared Facilities Unit shall determine the appropriate level of the Shared Facilities Reserve based on a periodic review of the useful life of improvements to the Shared Facilities Unit and equipment owned by the owner of the Shared Facilities Unit for use in the Shared Facilities Unit and Hotel Units, as well as periodic projections of the cost of anticipated major repairs, improvements, and replacements necessary to the Shared Facilities Unit, or the purchase of equipment to be used by the Owner of the Shared Facilities Unit, in connection with the Shared Facilities Unit or Hotel Units. In performing this periodic review, the Owner of the Shared Facilities Unit shall cause to be prepared at least once every five (5) years, and shall review annually, an independent Reserve Study. Each Shared Facilities Budget shall disclose that percentage of the annual assessment which shall be added to the Shared Facilities Reserve, and each Unit Owner shall be deemed to make a capital contribution to the Owner of the Shared Facilities Unit equal to such percentage multiplied by each installment of the annual Shared Facilities Expenses assessment paid by such Unit Owner. Extraordinary expenditures not originally included in the annual estimate which may become necessary during the year shall be charged first against such portions of any specific contingency reserve or the Shared Facilities Reserve, as applicable, which remains unallocated. If the estimated Shared Facilities Expenses contained in the Shared Facilities Budget prove inadequate for any reason or in the event a nonrecurring Shared Facilities Expense is anticipated for any year, then the owner of the Shared Facilities Unit may prepare and approve a supplemental Shared Facilities Budget covering the estimated deficiency or nonrecurring expense for the remainder of such year, copies of which supplemental Shared Facilities Budget

shall be furnished to each Unit Owner, and thereupon a special or separate assessment shall be made to each Unit Owner for such Unit Owner's proportionate share of such supplemental Shared Facilities Budget. All Unit Owners shall be personally liable for and obligated to pay their respective adjusted monthly amount. In addition to the foregoing, any Shared Facilities Expense not set forth in the annual Shared Facilities Budget or any increase in assessments over the amount set forth in the adopted annual Shared Facilities Budget shall be separately assessed against all Unit Owners. Assessments for additions and alterations to, or refurbishment, rehabilitation or enhancement of, the Shared Facilities Unit shall be either included in the above assessment process or separately assessed against all Unit Owners. Notwithstanding anything to the contrary contained herein, the owner of the Shared Facilities Unit shall have the right, in its sole and absolute discretion, to waive the right to collect reserves at any time and from time to time, provided that such waiver is exercised in a non-discriminatory fashion.

(c) **Initial Shared Facilities Budget.** The Owner of the Shared Facilities Unit shall determine and adopt, prior to the conveyance of the first Unit Ownership hereunder, an initial Shared Facilities Budget commencing with the first day of the month in which the sale of the first Unit Ownership is closed and ending on December 31 of the calendar year in which such sale occurs, and shall continue to determine the proposed annual Shared Facilities Budget for each succeeding calendar year, and which may include such sums as collected from time to time at the closing of the sale of each Unit Ownership. Assessments for Shared Facilities Expenses shall be levied against the Unit Owners during said period as provided in Section 6.9(a) of this Article, except that if the closing of the sale of the first Unit Ownership is not on January 1, monthly assessments for Shared Facilities Expenses to be paid, by Unit Owners shall be based upon the amount of the Shared Facilities Budget and the number of months and days remaining in such calendar year.

(d) **Failure to Prepare Annual Shared Facilities Budget.** The failure or delay of the Owner of the Shared Facilities Unit to give notice to each Unit Owner of the annual Shared Facilities Budget shall not constitute a waiver or release in any manner of such Unit Owner's obligation to pay such Unit Owner's respective monthly assessment for Shared Facilities Expenses, as herein provided, whenever the same shall be determined, and in the absence of the annual or adjusted Shared Facilities Budget, the Unit Owner shall continue to pay monthly assessments for the Shared Facilities Expenses at the then-existing monthly rate established for the previous period until the monthly assessment for Shared Facilities Expenses, which is due more than ten (10) days after notice is given of such new annual Shared Facilities Budget.

(e) **Status of Collected Funds.** All funds collected under this Section 6.9 shall be held and expended for the purposes designated herein.

(f) **Shared Facilities Unit Owner's Lien Rights.** In the event any other Unit Owner fails to promptly pay or reimburse the Shared Facilities Unit Owner, the Declarant or the Hotel Management Company, as the case may be, in accordance with this Section 6.9, the Shared Facilities Unit Owner, the Declarant or the Hotel Management Company (as the case may be) shall impose a charge upon such Unit Owner in the maximum amount of any sums due from such Unit Owner, including the amount of any attorney's fees & costs incurred in enforcing the obligations contained herein, which sum shall be a lien upon the Unit Ownership of the defaulting Unit Owner, subject to the recordation of a notice of lien, and foreclosure of such lien

by sale of the Unit Ownership under substantially the same procedure provided to the Association in NRS Chapter 116 for the foreclosure of liens for assessments; provided, however, that such lien shall be subordinate to the lien of a prior recorded first mortgage on the interest of such Unit Owner. Except as hereinafter provided, the lien provided for in this Section 6.9(f) shall not be affected by any transfer of title to the Unit Ownership. Where title to the Unit Ownership is transferred pursuant to a decree of foreclosure or by deed or assignment in lieu of foreclosure, such transfer of title shall, to the extent permitted by law, extinguish the lien described in this Section 6.9(f) for any sums which became due prior to (i) the date of the transfer of title or (ii) the date on which the transferee comes into possession of the Unit Ownership, whichever occurs first.

6.10 Hotel Expenses. In addition to the budget and assessment procedures related to the Common Elements and Shared Facilities Unit as described in Sections 6.1 through 6.9 above, and in addition to other charges or assessments set forth in the governing documents, in connection with the ownership, operation, use, maintenance, repair, replacement and refurbishment of certain components of the Building outside of the Condominium, which necessarily benefit in part the Unit Owners, and in part private operations and facilities outside of the Condominium Property, Declarant hereby identifies specific utility and structural components and insurance coverages, as detailed in Exhibit E (which is attached hereto and incorporated herein), an allocated portion of the expenses and fees of which shall be paid initially by the Declarant and reimbursed to the Declarant by the Unit Owners as more fully set forth herein. For the purpose of reimbursing the Declarant for an allocated share of all such utility use, maintenance, repair and replacement costs, structural maintenance, repair and replacement costs, insurance fees, and related charges or expenses, including reserve expenses, incurred by Declarant in connection with the ownership, use, maintenance, operation, repair and replacement of the components specified in Exhibit E, each Unit Owner other than the Owner of the Shared Facilities Unit also shall be bound by and shall comply with the following assessment, reserve and collection requirements:

(a) **Preparation of Annual Estimate of the Hotel Expenses.** On or before November 1 of each calendar year (other than the year preceding the first closing of the sale of a Unit), the Declarant shall cause to be prepared a detailed estimate of the Hotel Expenses that will be incurred in the ensuing calendar year for the utility use, maintenance, repair and replacement costs, structural maintenance, repair and replacement costs, insurance fees, and associated charges or expenses, including reserve expenses, relating to the components identified on Exhibit E (hereafter "Hotel Expenses Estimate"). The Hotel Expenses Estimate shall take into account (i) the estimated annual use charges for the utilities identified in Exhibit E, (ii) the estimated maintenance, repair and replacement expenses relating to the utility and structural components identified on Exhibit E, (iii) certain overhead costs related to the maintenance, repair and replacement of the utility and structural components identified on Exhibit E, including wages, payroll expenses, materials, insurance, and supplies, and (iv) a reasonable amount considered by the Declarant, based upon an independent Reserve Study of the components listed on Exhibit E, to be necessary for adequate reserves for the future replacement or refurbishment of certain components, including, without limitation, amounts to maintain the Hotel Reserve. The Declarant shall apply the expense allocation formulas set forth in Exhibit D to the Hotel Expenses Estimate, and thereby shall compute the portion of the total expenses described in the Hotel Expenses Estimate to be assessed to Unit Owners during the ensuing year (hereafter "Hotel

Expenses"). On or before November 15 of each year (other than the year preceding the first closing of the sale of a Unit), the Declarant shall notify each Unit Owner in writing as to the Hotel Expenses, with reasonable itemization thereof, including those portions intended for capital expenditures or repairs, and containing each Unit Owner's respective assessment. On or before January 1 of the ensuing calendar year, and the first day of each and every month of said year, each Unit Owner, jointly and severally, shall be personally liable for and obligated to pay to the Declarant (or as it may direct) one-twelfth (1/12) of such Unit Owner's proportionate share of the Hotel Expenses for each year as shown by the notification of Hotel Expenses for such year. On or before April 1 of each calendar year following the initial meeting of the Unit Owners, the Declarant shall supply to all Unit Owners an itemized accounting of the Hotel Expenses for the preceding calendar year actually incurred and/or paid, together with a tabulation of the amounts collected pursuant to the estimates provided, and showing the net amount over or short of the Hotel Expenses, including reserves. Such accounting shall be prepared by a certified public accountant. Any net shortage or excess shall be applied as an adjustment to the installments due under the current year's Hotel Expenses in the succeeding six (6) months after rendering of the accounting, subject, however, to the provisions of Section 6.10(b) hereof.

(b) **Hotel Reserve; Supplemental Hotel Expenses.** The Declarant shall segregate and maintain a special reserve account to be used solely for making capital expenditures and paying for the costs of deferred maintenance in connection with the components listed on Exhibit E (the "Hotel Reserve"). One of the primary purposes of the Hotel Reserve is to reserve funds for a portion of the costs of the periodic repair, replacement, refurbishment, enhancement and update of such components, as may be performed from time to time in the sole and absolute discretion of the Declarant. The Declarant shall determine the appropriate level of the Hotel Reserve based upon a periodic review of the useful life of improvements to the Shared Facilities Unit and equipment owned by the Owner of the Shared Facilities Unit for use in the Shared Facilities Unit and Hotel Units, as well as periodic projections of the cost of anticipated major repairs or improvements, repairs and replacements necessary to the Shared Facilities Unit, or the purchase of equipment to be used by the Owner of the Shared Facilities Unit, in connection with the Shared Facilities Unit or Hotel Units. In performing this periodic review, the Declarant shall cause to be prepared at least once every five (5) years, and shall review annually, an independent Reserve Study. Each notification of Hotel Expenses shall disclose that percentage of the annual assessment which shall be added to the Hotel Reserve, and each Unit Owner shall be deemed to make a capital contribution to the Owner of the Shared Facilities Unit equal to such percentage multiplied by each installment of the annual Hotel Expenses assessment paid by such Unit Owner. Extraordinary expenditures not originally included in the annual estimate which may become necessary during the year shall be charged first against such portions of any specific contingency reserve or the Hotel Reserve, as applicable, which remains unallocated. If the Hotel Expenses prove inadequate for any reason or in the event a nonrecurring Hotel Expense is anticipated for any year, then the Declarant may prepare and approve a supplemental notification of Hotel Expenses covering the estimated deficiency or nonrecurring expense for the remainder of such year, copies of which supplemental notification of Hotel Expenses shall be furnished to each Unit Owner, and thereupon a special or separate assessment shall be made to each Unit Owner for such Unit Owner's proportionate share of such supplemental notification of Hotel Expenses. All Unit Owners shall be personally liable for and obligated to pay their respective adjusted monthly amount. In addition to the foregoing, any Hotel Expenses not set forth in the annual notification of Hotel Expenses, or any increase in assessments over the amount set forth

in the adopted annual notification of Hotel Expenses shall be separately assessed against all Unit Owners. Assessments for additions and alterations to, or refurbishment, rehabilitation or enhancement of, the components listed on Exhibit E shall be either included in the above assessment process or separately assessed against all Unit Owners. Notwithstanding anything to the contrary contained herein, the Declarant shall have the right, in its sole and absolute discretion, to waive the right to collect reserves at any time and from time to time, provided that such waiver is exercised in a non-discriminatory fashion.

(c) **Initial Notification of Hotel Expenses.** The Declarant shall determine and adopt, prior to the conveyance of the first Unit Ownership hereunder, an initial notification of Hotel Expenses commencing with the first day of the month in which the sale of the first Unit Ownership is closed and ending on December 31 of the calendar year in which such sale occurs, and shall continue to determine the annual Hotel Expenses for each succeeding calendar year, and which may include such sums as collected from time to time at the closing of the sale of each Unit Ownership. Assessments for Hotel Expenses shall be levied against the Unit Owners during said period as provided in Section 6.10(a) of this Article, except that if the closing of the sale of the first Unit Ownership is not on January 1, monthly assessments for Hotel Expenses to be paid by Unit Owners shall be based upon the amount of the notification of Hotel Expenses and the number of months and days remaining in such calendar year.

(d) **Failure to Prepare Notification of Hotel Expenses.** The failure or delay of the Declarant to give notice to each Unit Owner of the annual Hotel Expenses shall not constitute a waiver or release in any manner of such Unit Owner's obligation to pay such Unit Owner's respective monthly assessment for Hotel Expenses, as herein provided, whenever the same shall be determined, and in the absence of the annual or adjusted notification of Hotel Expenses, the Unit Owner shall continue to pay monthly assessments for the Hotel Expenses at the then-existing monthly rate established for the previous period until the monthly assessment for Hotel Expenses, which is due more than ten (10) days after notice is given of such new annual Hotel Expenses.

(e) **Status of Collected Funds.** All funds collected under this Section 6.10 shall be held and expended for the purposes designated herein.

(f) **Declarant's Lien Rights.** In the event any Unit Owner fails to promptly pay or reimburse the Declarant or the Hotel Management Company, as the case may be, in accordance with this Section 6.10, the Declarant or the Hotel Management Company (as the case may be) shall impose a charge upon such Unit Owner in the maximum amount of any sums due from such Unit Owner, including the amount of any attorney's fees & costs incurred in enforcing the obligations contained herein, which sum shall be a lien upon the Unit Ownership of the defaulting Unit Owner, subject to the recordation of a notice of lien, and foreclosure of such lien by sale of the Unit Ownership under substantially the same procedure provided to the Association in NRS Chapter 116 for the foreclosure of liens for assessments; provided, however, that such lien shall be subordinate to the lien of a prior recorded first mortgage on the interest of such Unit Owner. Except as hereinafter provided, the lien provided for in this Section 6.10(f) shall not be affected by any transfer of title to the Unit Ownership. Where title to the Unit Ownership is transferred pursuant to a decree of foreclosure or by deed or assignment in lieu of foreclosure, such transfer of title shall, to the extent permitted by law, extinguish the lien

described in this Section 6.10(f) for any sums which became due prior to (i) the date of the transfer of title or (ii) the date on which the transferee comes into possession of the Unit Ownership, whichever occurs first.

ARTICLE 7

HOTEL COVENANTS AND RESTRICTIONS AS TO USE AND OCCUPANCY

7.1 Covenants and Restrictions as to Use, Occupancy and Maintenance. The Property shall be occupied and used as follows:

(a) Each Hotel Unit shall be used for short-term transient occupancy or, if permitted by law, for longer-term occupancy. The Private Shared Facilities shall be used by the Shared Facilities Unit Owner and, to the extent authorized by the Shared Facilities Unit Owner, the Hotel Management Company, for use as office space, storage space, housekeeping space and any other purposes for which such space is necessary, appropriate or desirable in the operation of a condominium hotel consistent with the standard set forth in Section 4.5(c) hereof. The Public Shared Facilities shall be used by Declarant, the Hotel Management Company, the Association, Unit Owners, Occupants, Hotel Guests and their respective invitees and permittees as common hallways, elevators, stairwells, corridors, entrances, exits and such other purposes for which such Public Shared Facilities are designed for the smooth and efficient operation of the Property. The Commercial Units shall be used for the purposes contemplated in this Declaration. A Hotel Unit may be made available to the public for rental when not occupied by the Unit Owner thereof or individuals designated by such Unit Owner. Unit Owners must comply with all of the provisions of this Declaration and of the Bylaws and rules and regulations with respect to hotel operation. All Unit Owners of Hotel Units are required to enter into a Unit Maintenance Agreement with the Hotel Management Company (in the form then in use by the Hotel Management Company) and each Unit Owner of a Hotel Unit will be required to be a party to such Unit Maintenance Agreement for so long as such Unit Owner owns a Hotel Unit in the Condominium, and no Unit Owner of a Hotel Unit shall have the right to opt out of receiving the services to be provided pursuant to the Unit Maintenance Agreement or the fees, costs or charges to be paid for such services. This obligation to enter into and comply with all provisions of such Unit Maintenance Agreement shall run with and burden each Hotel Unit, and all Persons having or acquiring any right, title or interest in each Unit, or any part thereof, and their successive owners, successors and assigns, and shall be enforceable as covenants running with the land and/or equitable servitudes. All Unit Owners of a Hotel Unit will receive the services specified in the Unit Maintenance Agreement at the costs and upon the other terms and conditions set forth therein, and all costs to provide such services shall be paid by the Unit Owner of a Hotel Unit to the Hotel Management Company as and when due pursuant to the terms and conditions of the Unit Maintenance Agreement. The costs to provide such services are in addition to the Common Expenses, Shared Facilities Expenses and Hotel Expenses hereunder. Notwithstanding the foregoing or anything contained in the Bylaws or the rules and regulations to the contrary, Declarant or its Designee (or their respective successors in interest and assigns) may, without the permission of the Board: (a) use or grant permission for the use of any Unsold Unit for any purpose, including but not limited to use as a model or sales office, subject only to compliance with applicable governmental laws and regulations, and (b) lease Unsold Units to any party(ies), whether on a transient, short-term, long-term or other basis.

(b) There shall be no obstruction of the Common Elements or the Public Shared Facilities nor shall anything be stored in the Common Elements (except in areas designed for such purpose) or the Public Shared Facilities, without the prior consent of the Board (or, as it relates to the Public Shared Facilities, the Owner of the Shared Facilities Unit), or except as hereinafter expressly provided. Each Unit Owner shall be obligated to maintain and keep in good order and repair such Unit Owner's own Unit.

(c) Nothing shall be done or kept in any Unit, or in the Common Elements serving the Units, or in the Public Shared Facilities which will increase the rate of insurance on the Building, Parcel, Property, Common Elements, or contents thereof without the prior written consent of the Owner of the Shared Facilities Unit and the Declarant. In any case, the Unit Owner shall be responsible for payment of any such increase. No Unit Owner shall permit anything to be done or kept in such Unit Owner's Unit, in the Common Elements or the Public Shared Facilities which will result in the cancellation of any insurance, or which would be in violation of any law. No waste shall be committed in the Common Elements or the Public Shared Facilities.

(d) In order to enhance the sound conditioning of the Building, the floor covering for all occupied Units shall meet the minimum standard as may be specified by the Hotel Management Company; provided, however, that the floor covering existing in any Unit as of the date of the recording of this Declaration shall be deemed in compliance with any such rules and regulations.

(e) No household pets or reptiles shall be raised, bred or kept in any Unit (including, without limitation, the Shared Facilities Unit) or the Common Elements; provided, however, that household pets may be kept in Hotel Units with the prior permission of, and in accordance with rules established by, the Hotel Management Company, and household pets may be kept in Residential Units with the prior permission of, and in accordance with rules established by, the Board.

(f) No noxious, unlawful or offensive activity shall be carried on in any Unit (including the Shared Facilities Unit) or in the Common Elements, nor shall anything be done therein, either willfully or negligently, which may be or become an annoyance or nuisance to the other Unit Owners or Occupants or which shall in the judgment of the Board or the Hotel Management Company cause unreasonable noise or disturbance to others.

(g) Nothing shall be done in any Unit or in, on or to the Common Elements or the Public Shared Facilities which will impair the structural integrity of the Building, or which would structurally change the Building, except as is otherwise provided herein. No Unit Owner shall overload the electric wiring in the Building, or operate machines, appliances, accessories or equipment in such manner as to cause, in the judgment of the Board or the Hotel Management Company, an unreasonable disturbance to others, or connect any machines, appliances, accessories or equipment to the heating or plumbing system, without the prior written consent of the Board or the Hotel Management Company. No Unit Owner shall overload the floors of any Unit. Any furnishings which may cause floor overloads shall not be placed, kept or used in any Unit except only in accordance with advance written Board approval and Hotel Management Company approval.

(h) No Unit Owner shall display, hang, store or use any clothing, sheets, blankets, laundry or other articles, or any signage (including, without limitation, any "For Sale", "For Rent" or similar signage, or any other signage), outside such Unit Owner's Unit, in the Shared Facilities Unit, in the Common Elements or which may be visible from the outside of such Unit Owner's Unit (other than draperies, curtains or shades of a customary nature and appearance, subject to the rules and regulations of the Board and criteria established by the Hotel Management Company), or paint or decorate or adorn the outside or inside of such Unit Owner's Unit, or install outside such Unit Owner's Unit any canopy or awning, or outside radio or television antenna, dish or other receptive or transmitting device, or other equipment, fixtures or items of any kind, without the prior written permission of the Board and the Hotel Management Company; provided, however, that the foregoing shall not apply to the Declarant as to advertising activities or as to the exercise of other developmental rights or special Declarant's rights reserved herein. Unit Owners may display the Flag of the United States of America in their Unit, only if affixed to a freestanding flagpole and located in a corner of the Unit so as not to obstruct the use of the Unit, and otherwise displayed and maintained in compliance with federal and Nevada law. Final size and placement of the Flag within the Unit shall be approved by the Hotel Management Company.

(i) Articles of personal property belonging to any Unit Owner, such as baby carriages, bicycles, wagons, toys, furniture, clothing and other articles, shall not be stored or kept in any area constituting part of the Common Elements or the Public Shared Facilities.

(j) No use of a Unit or the Public Shared Facilities shall be conducted, maintained or permitted to the extent same is in violation of the uses permitted hereunder or under any applicable laws, statutes, codes, regulations or ordinances governing the Property from time to time (including, without limitation, the relevant provisions of City of Reno ordinances).

(k) During the period that the Declarant, or its respective agents, successors or assigns, are engaged in the marketing, sales or leasing of Units (including Units in any Additional Parcel) or the sales or leasing of any portion of the Building, or performing work in or about the Building, Declarant and its respective agents, employees, successors, assigns, contractors, subcontractors, brokers, licensees and invitees (and each of them) shall be entitled to (i) have access, ingress and egress to and from the Building and Common Elements and use such portion of the Building, Common Elements or the Shared Facilities Unit as may be necessary or desirable in connection with such marketing, sales, leasing of Units or performance of work; (ii) use or show one or more Unsold Units or portion or portions of the Common Elements or Shared Facilities Unit as a model Unit or Units for sale, or lease, sales office, construction, or refurbishment office or administrative or management office or for such other purposes deemed necessary or desirable in connection with such construction, refurbishment, administration, marketing, sales or leasing of Units or performing work in or about the Building; (iii) post and maintain such signs, banners and flags, or other advertising material in, on or about the Building, Common Elements and the Shared Facilities Unit in such form as deemed desirable by Declarant, and as may be deemed necessary or desirable in connection with the marketing, sales, leasing or management of Units or the sales, leasing or advertising

of any portion of the Building, or performing work in or about the Building or in connection with (i) and (ii) above; and (iv) complete or correct construction of, or make alterations of and additions and improvements to, the Units (including, without limitation, the New Construction Units or any elements of the Future Expansion Parcel), the Common Elements and the Shared Facilities Unit in connection with any of the Declarant's activities in connection with the construction, promotion, marketing, sales or leasing of the Units or performing work in or about the Building. The foregoing are in addition to and not in limitation of the rights granted under Section 4.3(c) hereof. The foregoing and the rights granted under Section 4.3(c) hereof shall not be amended or modified in any manner without the express written consent of the Declarant or its successors or assigns.

(l) Except for the Unit Owner of a Commercial Unit, Residential Unit, or the Shared Facilities Unit, Unit Owners will be obligated to furnish, decorate and equip their Units at their expense in the manner directed by the Owner of the Shared Facilities Unit or Hotel Management Company, including furnishing; decorating and equipping their Units with the FF&E prescribed by the Hotel Management Company from time to time. In addition, all Unit Owners shall be required to comply with the FF&E obligations set forth in Section 4.5(b)(i) hereof.

(m) The provisions of the Act, this Declaration and rules and regulations that relate to the use of the individual Unit or the Common Elements shall be applicable to any person leasing a Unit Ownership and shall be deemed to be incorporated in any lease executed in connection with a Unit Ownership. The Board may bring any appropriate legal action against a tenant, for any breach by a tenant of any covenants, rules, regulations or bylaws, without excluding any other rights or remedies.

(n) Notwithstanding any provision in this Declaration to the contrary, the following provisions shall apply to the Commercial Units: (a) Unit Owners, Occupants, and tenants of any Commercial Unit and their customers, employees, and invitees shall not be restricted by any amendments to this Declaration or the Bylaws, or by any rules or regulations adopted by the Board (including, without limitation, rules or regulations relating to hours of use), in their reasonable use of any Commercial Unit in conformity with state and local law and their reasonable use of the Common Elements and the Public Shared Facilities (including lobby areas, halls, corridors, and other facilities) in the ordinary course of the commercial activities for which a Commercial Unit is used; (b) the Declarant reserves the right to make such improvements or alterations to any such Commercial Unit and to locate and relocate Common Elements from time to time as the Declarant may deem necessary or desirable for the purpose of improving the operation of and access to any such Commercial Unit, and the Declarant reserves the right to install such utility lines in the Common Elements for the purpose of providing utility service to any such Commercial Unit; (c) there shall be no obstruction of any lobby entrances, passageways, corridors, or other portions of the Common Elements or the Public Shared Facilities which serve a Commercial Unit during hours when such Commercial Unit is in operation; (d) the Unit Owner of a Commercial Unit shall have the right to install and maintain signs within such Commercial Unit and, subject to reasonable restrictions imposed by the Hotel Management Company designed to protect the luxury hotel

character of the Condominium, exterior signs, awnings, and canopies in and on the Building; (e) the Unit Owner of a Commercial Unit shall be eligible to be a member of the Board, and no residency requirement for Board membership shall be applicable to the Unit Owner of such Commercial Unit; (f) no special user or service charges for the use of Common Elements, which are not similarly assessed against other Unit Owners, shall be assessed against the Unit Owner of a Commercial Unit; and (g) the Declarant, as the initial Unit Owner of the Commercial Units, shall have the right to convert (at any time) the Commercial Units into Hotel Units or into part of the Shared Facilities Unit, or to combine or subdivide Commercial Units and reallocate their Allocated Interests, to be determined by Declarant in its sole and absolute discretion, and Declarant shall not require the consent of the Association or any Unit Owner in connection with such conversion, combination or subdivision. Neither this Section 7.1(n) nor Section 7.1(a) above or Section 7.1(o) below as it applies to any Commercial Unit shall be amended or rescinded except upon the approval by a vote of all of the Unit Owners.

(o) Notwithstanding anything to the contrary contained herein, in no event shall Declarant be obligated to operate, or cause any third party to operate, a restaurant or spa facility within the Condominium.

(p) The Shared Facilities Unit Owner shall have the right to impose, from time to time, rules, regulations and restrictions on the use of the Public Shared Facilities, so long as such rules, regulations and restrictions do not materially adversely affect the right of the Unit Owners, Occupants, Hotel Guests and the Association to use and occupy the Property for the purposes described herein.

ARTICLE 8

DAMAGE, DESTRUCTION, CONDEMNATION AND RESTORATION OF BUILDING

8.1 Application of Insurance Proceeds. In the event the improvements forming a part of the Property, or any portion thereof, including any Units, shall suffer damage or destruction from any cause and the proceeds of any policy or policies insuring against such loss or damage, and payable by reason thereof, plus Capital Reserves, shall be sufficient to pay the cost of repair, restoration or reconstruction, then such restoration, repair, replacement or reconstruction shall be undertaken and the insurance proceeds and, if necessary, the Capital Reserve shall be applied by the payee of such insurance proceeds in payment therefor; provided, however, that in the event (a) the common-interest community is terminated; (b) repair or replacement would be illegal under any state or local statute or ordinance governing health or safety; (c) one hundred percent (100%) of the Voting Members vote not to rebuild, repair, or replace; or (d) within one hundred eighty (180) days after said damage or destruction, all of the Unit Owners elect either to sell the Property as hereinafter provided in Article 9 or to withdraw the Property from the provisions of this Declaration and from the provisions of the Act as therein provided, then such restoration, repair, replacement, or reconstruction shall not be undertaken. If the entire damaged Property is not restored, repaired, replaced or reconstructed, the proceeds attributable to the damaged Common Elements must be used to restore the damaged Common

Elements to a condition compatible with the remainder of the Common Elements. The proceeds attributable to Units that are not restored, repaired, replaced, or reconstructed must be distributed to the owners of those Units, or to First Mortgagees, as their interests may appear; and the remainder of the proceeds must be distributed to all the Units' owners or First Mortgagees, as their interests may appear in proportion to the interests of all the Units in the Common Elements as shown on Exhibit B. If the Unit's owners vote not to restore, repair, replace, or reconstruct any Unit, that Unit's allocated interests are automatically reallocated upon the vote as if the Unit had been condemned, and the Association shall prepare, execute and record an amendment to the Declaration reflecting the reallocations.

8.2 Eminent Domain

In the event any portion of the Property is taken by condemnation or eminent domain proceedings, provision for withdrawal of the portions so taken from the provisions of the Act may be made by the Board. Upon the withdrawal of any Unit or portion thereof due to eminent domain, the percentage of Allocated Interests appurtenant to such Unit or portion so withdrawn shall be reallocated among the remaining Units on the basis of the percentage of interest of each remaining Unit, and the Association shall promptly prepare, execute and record an amendment to the declaration reflecting the reallocations. The allocation of any condemnation award or other proceeds to any withdrawing or remaining Unit Owner shall be on an equitable basis, which need not be a Unit's percentage interest. If part of the Common Elements is acquired by eminent domain, the portion of the award attributable to the common elements taken must be paid to the Association. Upon the withdrawal of any Unit or portion thereof, the responsibility for the payment of assessments on such Unit or portion thereof by the Unit Owner shall cease. The Association shall represent the Unit Owners, other than the Shared Facilities Unit Owner, in any condemnation proceedings or in negotiations, settlements and agreements with the condemning authority for the acquisition of the Common Elements or any part thereof, and the Association is hereby appointed as attorney-in-fact for such Unit Owners to represent the Unit Owners in any condemnation proceedings, or in negotiations, settlements and agreements with the condemning authority relating to such acquisitions of the Common Elements or any part thereof.

8.3 Repair, Restoration or Reconstruction of the Improvements. As used in this Article, "restoration, repair, replacement or reconstruction" of improvements means restoring the improvements to substantially the same condition in which they existed prior to the damage or destruction, with each Unit and Common Element having the same vertical and horizontal boundaries as before, unless, if allowed by the Act, other action is approved by the Voting Members representing at least eighty percent (80%) of the votes in the Association. Any repair, restoration or reconstruction shall be in accordance with law and this Declaration.

ARTICLE 9

SALE OF THE PROPERTY

9.1 Sale. At a meeting duly called for such purpose and open to attendance by all Unit Owners, the Unit Owners by affirmative vote of Unit Owners who own eighty percent (80%) or more in the aggregate of the entire percentage ownership interest in the Common Elements may elect to sell the Property as a whole. Within ten (10) days after the date of the

meeting at which such sale is approved, the Board shall give written notice of such action to each First Mortgagee. Such action shall be binding upon all Unit Owners, and it shall thereupon become the duty of every Unit Owner to execute and deliver such instruments and to perform all acts as in manner and form may be necessary to effect such sale.

ARTICLE 10

MISCELLANEOUS PROVISIONS RESPECTING MORTGAGES

10.1 Mortgages. The following provisions are intended for the benefit of each holder of a recorded first mortgage or trust deed encumbering a Unit Ownership ("First Mortgagee") and to the extent, if at all, that any other provisions of this Declaration conflict with the following provisions, the following provisions shall control:

(a) Upon request in writing to the Association identifying the name and address of the First Mortgagee, or the insurer or guarantor of a recorded first mortgage or trust deed on a Unit ("Insurer or Guarantor") and the Unit number, the Association shall furnish each First Mortgagee, Insurer or Guarantor a written notice of any default by a Unit Owner of that Unit Owner's obligations under this Declaration which is not cured within thirty (30) days. Any First Mortgagee of a Unit, as well as any other holder of a prior recorded mortgage on a Unit Ownership, who comes into possession of the Unit Ownership pursuant to the remedies provided in the mortgage, foreclosure of the mortgage, or deed (or assignment) in lieu of foreclosure shall, to the extent permitted by law, take such property free of any claims for unpaid assessments or charges in favor of the Association against the mortgaged Unit Ownership which become due prior to (i) the date of the transfer of title or (ii) the date on which the holder comes into possession of the Unit Ownership, whichever occurs first (except for any sums which are reallocated among the Unit Owners pursuant Article 11 hereof).

(b) Upon request in writing, each First Mortgagee, Insurer or Guarantor shall have the right:

- (i) to examine current copies of this Declaration, the By Laws, the Articles of Incorporation of the Association, current rules and regulations and the books, records and financial statements of the Association, by prior appointment, during normal business hours;
- (ii) to receive, without charge and within a reasonable time after such request, an audited financial statement for the Association for the preceding fiscal year, and an audited financial statement for each fiscal year must be available within one hundred twenty (120) days after the end of such fiscal year;
- (iii) to receive written notices of all meetings of the Association and to designate a representative to attend all such meetings;

- (iv) to receive written notice of any decision by the Unit Owners to make a material amendment to this Declaration, the Bylaws, or Articles of Incorporation;
- (v) to receive written notice of any lapse, cancellation or modification of any insurance policy or fidelity bond maintained by or on behalf of the Association; and
- (vi) to receive written notice of any action which would require the consent of a specified percentage of First Mortgagees.

(c) No provision of this Declaration or the Articles of Incorporation of the Association or any similar instrument pertaining to the Property or the Units therein shall be deemed to give a Unit Owner or any other party priority over the rights of the First Mortgagees pursuant to their mortgages in the case of distribution to Unit Owners of insurance proceeds or condemnation awards for losses to or a taking of the Units, or the Common Elements, or any portion thereof or interest therein. In such event, the First Mortgagees, Insurers or Guarantors of the Units affected shall be entitled, upon specific written request, to timely written notice of any such loss.

(d) Unless the First Mortgagees of all of the Unit Ownerships which are a part of the Property have given their prior written approval, neither the Association nor the Unit Owners shall be entitled to:

- (i) by act or omission seek to abandon or terminate the condominium regime, except for abandonment provided by the Act in case of substantial loss to or condemnation of the Units or the Common Elements; or
- (ii) change the pro rata interest or obligations of any Unit Owner for purposes of levying assessments or charges or allocating distributions of hazard insurance proceeds or condemnation awards;

(e) Unless at least sixty-seven percent (67%) of the First Mortgagees, based on one vote per Unit, have given their prior written approval, neither the Association nor the Unit Owners shall be entitled to do or permit to be done any of the following:

- (i) Adopt an amendment to this Declaration which (aa) changes Article 11 hereof, (bb) changes Article 10 or any other provision of this Declaration which specifically grants rights to First Mortgagees, (cc) changes insurance and fidelity bond requirements, (dd) imposes a right of first refusal or similar restriction on the right of an Owner to sell, transfer or otherwise convey such Unit Owner's Unit Ownership materially different from that presently contained in this Declaration, or (ee) changes any provisions of this Declaration concerning repair, restoration, or reconstruction of the Building;

- (ii) Sell the Property as a whole; or
- (iii) Remove all or a portion of the Property from the provisions of the Act and this Declaration;

(f) Upon specific written request to the Association, each First Mortgagee, Insurer or Guarantor of a Unit Ownership shall be furnished notice in writing by the Association of any damage to or destruction or taking of the Common Elements or the Unit Ownership that is subject to such First Mortgagee's, Insurer's or Guarantor's mortgage.

(g) If any Unit or portion thereof or the Common Elements or any portion thereof is made the subject matter of any condemnation or eminent domain proceeding or is otherwise sought to be acquired by a condemning authority, then the First Mortgagee, insurer or Guarantor of the Unit Ownership involved will be entitled to timely written notice, upon specific written request, of any such proceeding or proposed acquisition, and no provision of any document will entitle the Owner of a Unit Ownership or other party to priority over such First Mortgagee with respect to the distribution of the proceeds of any award or settlement.

(h) Whenever required, the consent of a First Mortgagee shall be deemed granted unless the party seeking the consent is advised to the contrary in writing by the First Mortgagee within thirty (30) days after making the request for consent, provided such request was delivered by certified or registered mail, return receipt requested.

ARTICLE 11

ANNEXING ADDITIONAL PROPERTY

11.1 Additional Parcel. The Declarant, and its successors and assigns, hereby reserves the right and option, at any time and from time to time, within 20 years from the date of the recording of this Declaration in the Office of the Washoe County Recorder, to add-on and annex to the Property, from time to time, all or any portion of the property described on Exhibit C attached hereto and incorporated herein by reference ("Future Expansion Parcel"), and in connection therewith to create Units and/or Common Elements within such annexed property and reallocate percentage interests in the Allocated Interests as hereinafter described, by recording an amendment or amendments to this Declaration executed by the Declarant (every such instrument being hereinafter referred to as an "Amendment to Condominium Declaration") which shall set forth the legal description of the additional parcel or parcels within the Future Expansion Parcel to be annexed to the Property and which shall otherwise be in compliance with the requirements of the Act. Upon the recording of every such Amendment to Condominium Declaration, the Additional Parcel described therein shall be deemed submitted to the Act and governed in all respects by the provisions of the Declaration as amended, and shall thereupon become part of the Property. No portion or portions of the Future Expansion Parcel shall be subject to any of the provisions of this Declaration unless and until an Amendment to Condominium Declaration is recorded annexing such portion or portions to the Property as aforesaid. The Unit Owners shall have no rights whatsoever in or to any portion of the Future

Expansion Parcel, unless and until an Amendment to Condominium Declaration is recorded annexing such portion to the Property as aforesaid, and then, only as set forth in the Amendment. Upon expiration of said period of developmental or special declarant's rights, no portion of the Future Expansion Parcel which has not theretofore been made part of or annexed to the Property shall thereafter be annexed to the Property. No portion of the Future Expansion Parcel must be built or added to the Property. Portions of the Future Expansion Parcel may be added to the Property at different times within such developmental period. Except as may be required by applicable laws and ordinances, there shall be no limitations (i) on the order in which portions of the Future Expansion Parcel may be added to the Property, (ii) fixing the boundaries of these portions, or (iii) on the location of improvements which may be made on the Future Expansion Parcel. The maximum number of Units which may be created on the Future Expansion Parcel is 15,000, which does not include any New Construction Units. The maximum number of Units which may be created within the Future Expansion Parcel added to the Property, including the New Construction Units is 20,000. Structures, improvements, buildings and units to be constructed on portions of the Future Expansion Parcel which are added to the Property need not, except to the extent required by applicable laws and ordinances, be compatible with the configuration of the Property in relation to density, use, construction and architectural style; provided, however, that such structures, improvements, buildings and units shall be generally consistent in terms of quality of construction with those currently existing on the Property.

If all or any portion of the Future Expansion Parcel is annexed, the Declarant reserves developmental rights and/or special Declarant's rights with respect to the Future Expansion Parcel, as follows:

(a) The Declarant reserves the right to annex additional mixed use real estate, which may include additional buildings or portions thereof containing any combination of Unit types described herein, and if such additional mixed use elements are annexed, Declarant reserves the right to restrict voting rights appurtenant to a Unit to matters involving the building or buildings containing said Units;

(b) The Declarant reserves the right to make this common-interest community subject to a master association that may include all or any portion of the real estate comprising the Future Expansion Parcel, described on Exhibit C;

(c) The Declarant reserves the right to merge or consolidate this common-interest community with another common-interest community that may include all or any portion of the real estate comprising the Future Expansion Parcel, described on Exhibit C; and

(d) The Declarant reserves the right to take any other action with respect to the Future Expansion Parcel that is reserved herein with respect to the Property, and reserves the right to advertise the sale of any units in the Future Expansion Parcel at any location within the Property on which advertising activity with respect to the sale of Units in the Property is permitted herein.

11.2 Amendments to Condominium Declaration. Every such Amendment to this Declaration shall include:

(a) The legal description of the portion or portions of the Future Expansion Parcel which shall be added to the legal description of the Property;

(b) An amendment to the Plat which shall show the boundaries of the portion or portions of the Future Expansion Parcel annexed to the Property, and delineating and describing the Units of the annexed Future Expansion Parcel; and

(c) Amendments to Exhibits B and D attached hereto. The amended Exhibit B shall set forth the amended percentages of interest in the Allocated Interests, including the Common Elements, attributable to those portions of the Future Expansion Parcel annexed to the Property and including all existing Units and additional Units, if any, added by such Amendment to Condominium Declaration.

11.3 Determination of Amendments to Percentages of Ownership Interest in the Allocated Interests. The percentages of ownership interest in the Allocated Interests allocable to every Unit, as amended by each Amendment to Condominium Declaration, shall be determined as follows:

(a) The Allocated Interests, as amended by such Amendment to Condominium Declaration, shall be deemed to consist of the Allocated Interests as existing immediately prior to the recording of such Amendment to Condominium Declaration (the "Existing Allocated Interests"), as set forth in Exhibit B prior to recordation of an Amendment to Condominium Declaration, and the Allocated Interests added by such Amendment to Condominium Declaration (the "Added Allocated Interests");

(b) The Units, as amended by such Amendment to Condominium Declaration, shall be deemed to consist of the Units as existing immediately prior to the recording of such Amendment to Condominium Declaration (the "Existing Units"), as set forth in Exhibit B prior to recordation of an Amendment to Condominium Declaration, and the Units added by such Amendment to Condominium Declaration (the "Added Units");

(c) The initial Allocated Interests shall be as set forth in Exhibit B. Prior to the date of recording of every Amendment to Condominium Declaration, the Declarant shall determine the Added Units and Added Allocated Interests for such Amendment in accordance with the Unit names and corresponding Unit quantities and square footages as set forth in Exhibit F, for the Units added to the Property, and such determination shall be unconditionally binding and conclusive for all purposes notwithstanding the market values or actual or surveyed square footages of any Unit or Units. The Declarant shall amend Exhibit B, in accordance with its determination, prior to recordation of each Amendment;

(d) The Units shall be entitled to their respective percentages of ownership interest in the Allocated Interests, as set forth in Exhibit B to such Amendment to Condominium Declaration, subject to any further amendments;

(e) All of the provisions of this Declaration, as amended by every successive Amendment to Condominium Declaration, shall be deemed to apply to all of the Units (both the Added Units and the Existing Units) and to all of the Allocated Interests (both the Added Allocated Interests and the Existing Allocated Interests); and

(f) The recording of an Amendment to Condominium Declaration shall not alter or affect the amount of any lien for Common Expenses due from the Owner of any Existing Unit prior to such recording, nor the respective amounts theretofore assessed to or due from the Owner or Owners of Existing Units for Common Expenses or other assessments.

11.4 Determination of Amendments to duties to pay Shared Facilities Expenses and Hotel Expenses. The respective duties to pay Shared Facilities Expenses and Hotel Expenses (as set forth in Sections 6.9 and 6.10, and as otherwise provided in this Declaration) allocable to every Unit, as amended by each Amendment to Condominium Declaration, shall be determined as follows:

(a) The duties of Unit Owners to pay Shared Facilities Expenses and Hotel Expenses shall be reflected as a percentage of the entire Shared Facilities Expenses and Hotel Expenses, as set forth on Exhibit D, subject to amendment by each Amendment to Condominium Declaration;

(b) Prior to the date of recording of every Amendment to Condominium Declaration, the Declarant shall calculate amended and new percentages of the duties of all Unit Owners, as a result of the Amendment, to pay Shared Facilities Expenses and Hotel Expenses, in accordance with the Unit names and corresponding Unit quantities and square footages as set forth in Exhibit G, for the Units added to the Property, and such determination shall be unconditionally binding and conclusive for all purposes notwithstanding the market values or actual or surveyed square footages of any Unit or Units. The Declarant shall amend Exhibit D, in accordance with its determination, prior to recordation of each Amendment;

(c) The Units shall pay their respective percentages of Shared Facilities Expenses and Hotel Expenses, as set forth in Exhibit D to such Amendment to Condominium Declaration, subject to any further amendments;

(d) All of the provisions of this Declaration, as amended by every successive Amendment to Condominium Declaration, shall be deemed to apply to the payment of Shared Facilities Expenses and Hotel Expenses; and

(e) The recording of an Amendment to Condominium Declaration shall not alter or affect the amount of any lien for Shared Facilities Expenses or Hotel Expenses due from the Owner of any Existing Unit prior to such recording, nor the respective amounts theretofore assessed to or due from the Owner or Owners of Existing Units for Shared Facilities Expenses and Hotel Expenses or other assessments.

11.5 Existing Mortgages. Upon recording of every Amendment to Condominium Declaration, the lien of every mortgage encumbering an Existing Unit, together with its appurtenant percentage of ownership interest in the Existing Allocated Interests, shall automatically be deemed to be adjusted and amended to encumber such Unit and the respective percentage of ownership interest in the Allocated Interests for such Existing Unit as set forth in such Amendment to Condominium Declaration, and the lien of such mortgage shall automatically attach to such percentage interest in the Added Allocated Interests.

11.6 Binding Effect. Every Unit Owner and every mortgagee, grantee, heir, administrator, executor, legal representative, successor and assign of such Unit Owner, by such

person's or entity's acceptance of any deed or mortgage or other interest in or with respect to any Unit Ownership, shall be deemed to have expressly agreed and consented to (i) each and all of the provisions of Articles 11 and 12; (ii) the recording of every Amendment to the Declaration which may amend and adjust such person's or entity's respective percentage of ownership interest in the Allocated Interests including the Existing Allocated Interests and the Added Allocated Interests from time to time as provided in this Article 11; and (iii) all of the provisions of every Amendment to the Declaration which may hereafter be recorded in accordance with the provisions of this Article 11. A power coupled with an interest is hereby granted to the Declarant as attorney-in-fact to amend and adjust the percentages of undivided ownership interest in the Allocated Interests from time to time in accordance with every such Amendment, to Condominium Declaration recorded pursuant hereto. The acceptance by any persons or entities of any deed, mortgage or other instrument with respect to any Unit Ownership, in addition to the foregoing, shall be deemed to constitute a consent and agreement to and acceptance and confirmation by such person or entity of such power to such attorney-in-fact and of each of the following provisions as though fully set forth in such deed, mortgage or other instrument:

(a) The percentage of ownership interest in the Allocated Interests appurtenant to such Unit shall automatically be deemed reconveyed effective upon the recording of every Amendment to Condominium Declaration and reallocated among the respective Unit Owners in accordance with the amended and adjusted percentages set forth in every such Amendment;

(b) Such deed, mortgage or other instrument shall be deemed given upon a conditional limitation to the effect that the percentage of ownership interest in the Allocated Interests appurtenant to such Unit shall be deemed divested pro tanto upon the recording of every such Amendment to Condominium Declaration and revested and reallocated among the respective Unit Owners in accordance with the amended and adjusted percentages set forth in every such Amendment to Condominium Declaration;

(c) To the extent required for the purposes of so amending and adjusting such percentages of ownership interest in the Allocated Interests as aforesaid, a right of revocation shall be deemed reserved by the grantor of such deed, mortgage or other instrument with respect to such percentage of ownership interest in the Allocated Interests granted therein;

(d) Such adjustments in the percentages of ownership interest in the Allocated Interests as set forth in every such Amendment to Condominium Declaration, shall be deemed to be made by agreement of all Unit Owners and other persons having any interest in the Property, and shall also be deemed to be an agreement of all Unit Owners and such other persons to such changes within the contemplation of the Act; and

(e) Every Unit Owner, by acceptance of the deed conveying such Unit Owner's Unit Ownership, agrees for himself or herself and all those claiming under such Unit Owner, including mortgagees, that this Declaration, and every Amendment to Condominium Declaration, is and shall be deemed to be in accordance with the Act.

ARTICLE 12

TRANSFER OF A UNIT, DECLARANT'S RIGHT OF REPURCHASE

12.1 Unrestricted Transfers. Subject to Section 12.2 hereof, a Unit Owner may, without restriction under this Declaration, sell, give, devise, convey, mortgage, lease or otherwise transfer such Unit Owner's entire Unit. Notice of such transfer shall be given to the Board, in the manner provided herein for the giving of notices, within five (5) days following consummation of such transfer.

12.2 Declarant's Right of Repurchase. The following provisions of this Section 12.2 shall apply to all Hotel Unit Owners, and shall take effect after the "Closing Date" of each Hotel Unit, as that term is defined in the Purchase and Sale Agreement.

(a) Each Hotel Unit Owner, on behalf of himself and all of his heirs, successors and assigns in the Unit Ownership, by accepting the initial conveyance of a Unit within the Hotel-Condominiums at Grand Sierra Resort, grants Declarant and all of its successors and assigns a perpetual right to repurchase the Unit and all FF&E acquired with the Unit, on the terms and conditions hereinafter set forth. Each Hotel Unit Owner shall notify Declarant in writing that it has received an offer to purchase the Unit Ownership and the FF&E which must be conveyed with the Unit pursuant to Section 4.5(b)(i), which notice shall contain the name and address of the proposed purchaser and shall contain a copy of the offer, including all of the terms and conditions of sale, signed by the proposed purchaser. Declarant shall have the right within ten (10) days after actual receipt of the copy of the offer within which to repurchase the Unit Ownership and the FF&E, which right shall be exercised by written notice to the Hotel Unit Owner within such ten (10) day time period, on the following terms:

- (i) If on the day the Declarant actually receives a copy of the offer, the sale, from the Declarant to third parties, of less than 660 Hotel Units have closed, then (i) Declarant's price to purchase the Unit Ownership and FF&E shall be the Purchase Price, as set forth in Paragraph 1(a) of the Purchase and Sale Agreement for the Unit (plus the cost of any improvements or betterments made at the Unit Owner's expense in accordance with the terms and conditions of this Declaration or the Purchase and Sale Agreement, if any, which costs shall be established by copies of paid bills delivered to Declarant at the time of giving of the Unit Owner's ten (10) day notice to Declarant), plus or minus proration of general real estate taxes, prepaid insurance premiums, utility charges, monthly assessments and other similar proratable items; (ii) the Hotel Unit Owner shall convey good and marketable title to the Unit Ownership by special warranty deed to Declarant or its designee, and the FF&E by bill of sale with warranties of title, subject only to those Permitted Exceptions (excluding acts of Purchaser) existing at closing and any acts of Declarant; (iii) closing of the repurchase shall be effected through an escrow similar to that described in Paragraph 5(b) of the Purchase and Sale Agreement;

(iv) the Hotel Unit Owner shall bear all costs of the escrow and title insurance; and (v) any Nevada and Washoe County transfer taxes shall be paid by the Hotel Unit Owner, and any City of Reno real estate transaction tax shall be paid by Declarant.

- (ii) If on the day the Declarant actually receives a copy of the offer, the sale, from the Declarant to third parties, of 660 Hotel Units or more have closed (i) the price of the Unit Ownership and FF&E shall be the price set forth in the copy of the offer conveyed to Declarant under this Section, plus or minus proration of general real estate taxes, prepaid insurance premiums, utility charges, monthly assessments and other similar proratable items; (ii) the Hotel Unit Owner shall convey good and marketable title to the Unit Ownership by special warranty deed to Declarant or its designee, and the FF&E by bill of sale with warranties of title, subject only to those Permitted Exceptions (excluding acts of Purchaser) existing at closing and any acts of Declarant; (iii) closing of the repurchase shall be effected through an escrow similar to that described in Paragraph 5(b) of the Purchase and Sale Agreement; (v) the Hotel Unit Owner and Declarant each shall bear one-half of the costs of the escrow; (vi) the Hotel Unit Owner shall bear the cost of title insurance in the amount of the offer price; and (vii) the Hotel Unit Owner and Declarant each shall bear one-half of the costs of any Nevada and Washoe County transfer taxes, and any City of Reno real estate transaction tax.

(b) If Declarant notifies the Hotel Unit Owner within said ten (10) day period of its election to repurchase the Unit Ownership and all FF&E, then such repurchase shall be closed and possession delivered to Declarant within thirty (30) days after the giving of Declarant's notice of such election. In the event of Declarant's repurchase of the Unit Ownership and all FF&E as provided herein, the Hotel Unit Owner agrees to reconvey the Unit Ownership and FF&E to Declarant in the same physical condition as at closing, except for ordinary wear and tear.

(c) If Declarant gives written notice to the Hotel Unit Owner within said ten (10) day period that it does not elect to exercise said repurchase right, or if Declarant fails to give written notice to Purchaser during the ten (10) day period, then the Hotel Unit Owner may proceed to consummate the proposed sale; provided, however, that if the Hotel Unit Owner fails to close the proposed sale with the proposed purchaser at the purchase price and on the other terms and conditions contained in the aforesaid written notice to Declarant (except for extensions of the closing date collectively amounting to no more than four (4) months beyond the closing date contained in the offer), the right of repurchase granted to Declarant herein shall remain in effect and shall be applicable to the proposed sale as modified, and to any subsequent proposed sale by the Hotel Unit Owner of the Unit Ownership.

(d) Declarant shall have the right to execute and deliver to any one or more Hotel Unit Owners a release of Declarant's rights under this Section 12.2.

(e) Any purported sale of a Hotel Unit in violation of the provisions of this Section 12.2 shall be null and void and of no force and effect. The deed to be delivered by Declarant to each Hotel Unit Owner on the Closing Date, as defined in the Purchase and Sale Agreement, shall contain provisions incorporating the foregoing right of repurchase, and stipulating that it binds the grantee under the deed and its successors and assigns by acceptance of a deed.

(f) For purposes of this Section 12.2 "sell" or "sale" means: any sale, transfer or other voluntary conveyance of the Unit Ownership; lease with an option to purchase the Unit Ownership; any assignment (except for collateral purposes only) of all or any portion of the beneficial interest or power of direction under any trust which owns legal or beneficial title to the Unit Ownership for consideration; or sale or transfer of substantially all of the stock, partnership or membership interests of a corporation, partnership or limited liability company which owns legal or beneficial title to the Unit Ownership.

(g) Declarant's right of repurchase under this Section 12.2 shall be subordinate to the rights of the holder of any mortgage or trust deed hereafter placed upon the Unit Ownership.

12.3 Financing of Purchase by Association. The Board shall have authority to make such mortgage arrangements and other financing arrangements, and to authorize such special assessments proportionately among the respective Unit Owners, as the Board may deem desirable, in order to close and consummate the purchase or lease of a Unit Ownership, or interest therein, by the Association.

12.4 Miscellaneous.

(a) The Association shall hold title to or lease any Unit Ownership, pursuant to the terms hereof, in the name of the Association, or a nominee thereof delegated by the Board, for the sole benefit of all Unit Owners. The Board shall have the authority at any time to sell, mortgage, lease or sublease said Unit Ownership on behalf of the Association upon such terms as the Board shall deem desirable, but in no event shall a Unit be sold (other than pursuant to a foreclosure or deed in lieu of foreclosure) for less than the amount paid by the Association to purchase said Unit Ownership unless Unit Owners owning not less than seventy-five percent (75%) of the total ownership of the Common Elements first authorize the sale for such lesser amount. All of the net proceeds from such a sale, mortgage, lease or sublease shall be applied in such manner as the Board shall determine.

(b) The Board may adopt rules and regulations, from time to time, not inconsistent with the provisions of this Article 12, for the purpose of implementing and effectuating said provisions.

ARTICLE 13

GENERAL PROVISIONS

13.1 Manner of Giving Notices. Notices provided for in this Declaration and in the Act to be given to the Board or Association shall be in writing and addressed to the Unit address of each member of the Board or at such other address as otherwise provided herein. Notices provided for in this Declaration and in the Act to any Unit Owner shall be in writing and

addressed to the Unit address of said Unit Owner, or at such other address as otherwise provided in the Purchase and Sale Agreement or designated by the Unit Owner. Any Unit Owner may designate a different address or addresses for notices to such Unit Owner by giving written notice of his change of address to the Board or Association, and to the Declarant. Unless otherwise specifically provided herein, any notice shall be deemed received when delivered as it relates to personal delivery, nationally recognized overnight courier service or facsimile with proof of transmission (provided any such delivery or transmission must be received on or before 5:00 p.m. Nevada time on such date of delivery in order for such notice to be effective as of the date of delivery), and any notice mailed as aforesaid shall be deemed received three (3) business days after deposit in the United States mail. Notice of change of address for receipt of notices, demands or requests shall be sent in the manner set forth in this Section 13.1.

13.2 Notice to Mortgagees. Upon written request to the Board, notices shall be given to a First Mortgagee as required under Article 10.

13.3 Notices of Estate or Representatives. Notices required to be given any devisee, heir or personal representative of a deceased Unit Owner may be delivered either personally or by mail to such party at his, her or its address appearing in the records of the court wherein the estate of such deceased Unit Owner is being administered.

13.4 Conveyance and Leases. Each grantee of the Declarant, each subsequent grantee by the acceptance of a deed of conveyance, and each tenant under a lease for a Unit Ownership, accepts the same subject to all restrictions, conditions, covenants, reservations, liens and charges, and the jurisdiction, rights and powers created or reserved by this Declaration, and all rights, benefits and privileges of every character hereby granted, created, reserved or declared, and all impositions and obligations hereby imposed, shall be deemed and taken to be covenants running with the land and/or equitable servitudes and shall bind any person having at any time an interest or estate in the Property, and shall inure to the benefit of such Unit Owner in like manner as though the provisions of the Declaration were recited and stipulated at length in each and every deed of conveyance.

13.5 No Waivers. No covenants, restrictions, conditions, obligations or provisions contained in this Declaration shall be deemed to have been abrogated or waived by reason of any failure to enforce the same, irrespective of the number of violations or breaches which may occur.

13.6 Change, Modification or Rescission. No provision of this Declaration affecting the rights, privileges and duties of the Declarant may be modified without its written consent. Except as otherwise expressly provided herein, other provisions of this Declaration may be changed, modified or rescinded by an instrument in writing setting forth such change, modification or rescission signed and acknowledged by the President or a Vice-President of the Association, and approved by the Unit Owners having, in the aggregate, at least seventy-five percent (75%) of the total vote, at a meeting called for that purpose; provided, however, that (i) all First Mortgagees have been notified by certified mail of any change, modification or rescission, (ii) an affidavit by the Secretary of the Association certifying to such mailing is made a part of such instrument and (iii) any provisions herein which specifically grant rights to First Mortgagees, Insurers or Guarantors may be amended only with the written consent of all such

First Mortgagees, Insurers or Guarantors, except in those instances in which the approval of less than all First Mortgagees is required. Any such change, modification or rescission shall be effective, upon recordation of such instrument in the Office of the County Recorder of Washoe County, Nevada; provided, however, that no such change, modification or rescission shall change the boundaries of any Unit, the allocation of percentages of ownership in the Common Elements and votes in the Association, quorum and voting requirements for action by the Association, or liability for Common Expenses assessed against any Unit, except to the extent authorized by other provisions of this Declaration or by the Act.

13.7 Partial Invalidity. The invalidity of any covenant, restriction, condition, limitation or any other provision of this Declaration, or any part of the same, shall not impair or affect in any manner the validity, enforceability or effect of the rest of this Declaration.

13.8 Perpetuities and Other Invalidity. If any of the options, privileges, covenants or rights created by this Declaration would otherwise be unlawful or void for violation of (i) the rule against perpetuities or some analogous statutory provisions, (ii) the rule restricting restraints on alienation, or (iii) any statutory or common law rules imposing time limits, then such provision shall continue only until twenty-one (21) years after the death of the survivor of the now living lawful descendants of Nevada Governor, Kenny Guinn.

13.9 Liberal Construction. The provisions of this Declaration shall be liberally construed to effectuate its purpose of creating a uniform plan for the operation of a hotel condominium development consistent with the standard set forth in Section 4.5(c) hereof.

13.10 Ownership by Land Trustee. In the event title to any Unit Ownership is conveyed to a land title holding trust, under the terms of which all powers of management, operation and control of the Unit Ownership remain vested in the trust beneficiary or beneficiaries, then the Unit Ownership under such trust and the beneficiaries thereunder from time to time shall be responsible for payment of all obligations, liens or indebtedness and for the performance of all agreements, covenants and undertakings chargeable or created under this Declaration against such Unit Ownership. No claim shall be made against any such title holding trustee personally for payment of any lien or obligation hereunder created and the trustee shall not be obligated to sequester funds or trust property to apply in whole or in part against such lien or obligation. The amount of such lien or obligation shall continue to be a charge or lien upon the Unit Ownership and the beneficiaries of such trust notwithstanding any transfers of the beneficial interest of any such trust or any transfers of title of such Unit Ownership.

13.11 Special Amendment. Declarant reserves the right and power to record a special amendment ("Special Amendment") to this Declaration at any time and from time to time which amends this Declaration (i) to comply with requirements of the Federal National Mortgage Association, the Government National Mortgage Association, the Federal Home Loan Mortgage Corporation, the Department of Housing and Urban Development, the Federal Housing Association, the Department of Veteran's Affairs (formerly known as the Veteran's Administration), the American Land Title Association, or any other governmental agency or any other public, quasi-public or private entity which performs (or may perform) functions similar to those currently performed by such entities, (ii) to induce any of such agencies or entities to make, purchase, sell, insure or guarantee first mortgages covering Unit Ownerships, (iii) to bring this

Declaration into compliance with the Act, or (iv) to correct clerical or typographical or similar errors in this Declaration or any Exhibit hereto or any supplement or amendment thereto. In furtherance of the foregoing, a power coupled with an interest is hereby reserved and granted to the Declarant to vote in favor of, make or consent to a Special Amendment on behalf of each Unit Owner as proxy or attorney-in-fact, as the case may be. Each deed, mortgage, trust deed, other evidence of obligation, or other instrument affecting a Unit Ownership, and the acceptance thereof, shall be deemed to be a grant and acknowledgment of, and a consent to the reservation of, the power to the Declarant to vote in favor of, make, execute and record Special Amendments. The right of the Declarant to act pursuant to rights reserved or granted under this Section shall terminate at such time as the Declarant no longer holds or controls title to a Unit Ownership.

13.12 Assignments by Declarant. All rights which are specified in this Declaration to be rights of the Declarant are mortgageable, pledgeable, assignable or transferable. Any successor to, or assignee of, the rights of the Declarant hereunder (whether as the result of voluntary assignment, foreclosure, assignment in lieu of foreclosure or otherwise) shall hold or be entitled to exercise the rights of Declarant hereunder as fully as if named as such party herein. No party exercising rights as Declarant hereunder shall have or incur any liability for the acts of any other party which previously exercised or subsequently shall exercise such rights.

13.13 Intellectual Property Rights. At any time during which Grand Sierra Operating Corp. or any parent, subsidiary or affiliate thereof is engaged in the development, sale or management of the Condominium, the Identity (as such term is defined below) may be made available for use by the Condominium, the Association and the management company for the Condominium pursuant to a license agreement with the party or parties owning the rights to the use of the Identity; provided, however, that the terms of such use are at all times subject to the terms and conditions of, and the privileges established in, the license agreement granting such rights, which license may be revoked at any time. Neither the Association, the Board nor any Unit Owner (by virtue of any such Unit Owner's ownership interest in a Unit and such Unit Owner's percentage ownership interest in the Common Elements) shall have any right to the use of the Identity in any manner whatsoever by virtue of any such party's interest in the Condominium or otherwise. The "Identity" shall mean the name, likeness, image or indicia of "Grand Sierra Resort," or any variation thereof.

13.14 Hotel Management Company. The Declarant shall have the sole and absolute discretion to select, appoint, designate, terminate, renew and otherwise engage the Hotel Management Company, from time to time, on such terms and conditions as shall be determined, from time to time, by the Declarant and the Hotel Management Company. Neither the Association nor the Unit Owners shall have any right to determine which company the Declarant selects as the Hotel Management Company or the terms and conditions of such engagement, both of which shall be determined by the Declarant and the Hotel Management Company, in their sole and absolute discretion. The Declarant hereby reserves the right, in its sole discretion, to manage the Hotel or Property itself or to utilize a nationally branded hotel management company or a local management company that may or may not be an affiliate of the Declarant. The Declarant makes no representations as to the identity of the manager, and each purchaser of a Unit hereby

waives any and all claims of injury or default relating to the identity of any manager or future manager of the Hotel or the Property.

13.15 Dispute Resolution Addendum Agreement, and Agreement to Modify Statutorily Implied Warranties of Quality, to Run with the Land. The Dispute Resolution Addendum Agreement, and Agreement to Modify Statutorily Implied Warranties of Quality, attached to the Purchase and Sale Agreement for each Hotel Unit as Exhibits "I" and "J," respectively, shall run with and burden each Unit Ownership, and all Persons having or acquiring any right, title or interest in each Unit Ownership, or any part thereof, and their successive owners, heirs, successors, and assigns, and shall be enforceable as covenants running with the land and/or equitable servitudes.

IN WITNESS WHEREOF, Grand Sierra Operating Corp. has caused this Declaration to be signed this 8th day of June, 2007.

GRAND SIERRA OPERATING CORP., a Nevada Corporation

By: [Signature]
Roberts H. Pace, Jr.
Executive Vice President &
Chief Operating Officer

STATE OF NEVADA)
) SS
COUNTY OF WASHOE)

I, Staci D Mitchell, a Notary Public in and for the County and State aforesaid, do hereby certify that Roberts H. Pace, Jr, as Executive Vice President & Chief Operating Officer of Grand Sierra Operating Corp., a Nevada corporation, personally known to me to be the same person whose name is subscribed to the foregoing instrument as such officer, appeared before me this day in person and acknowledged that he signed and delivered the foregoing instrument as his own free and voluntary act and the free and voluntary act of such company in his capacity as the Executive Vice President & Chief Operating Officer of said company, for the uses and purposes therein set forth.

GIVEN under my hand and notarial seal this 8th day of June, 2007:

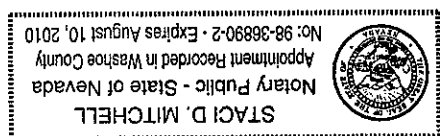

[Signature]
Notary Public

My Commission Expires:

August 10, 2010



CONSENT OF BENEFICIARY OF DEED OF TRUST

WELLS FARGO BANK, N.A., as trustee for the benefit of holders of J.P. Morgan Chase Commercial Mortgage Securities Corp., Commercial Mortgage Pass-Through Certificates, Series 2006-FL2 and for the holders of the Non-Trust Partition Interests, as the legal owner and holder of the original promissory note(s) and all other indebtedness secured by the following described Deed of Trust:

TRUSTOR:	Grand Sierra Operating Corp., a Nevada Corporation
TRUSTEE:	Stewart Title of Northern Nevada, a Nevada Corporation
BENEFICIARY:	WELLS FARGO BANK, N.A., as trustee for the benefit of holders of J.P. Morgan Chase Commercial Mortgage Securities Corp., Commercial Mortgage Pass-Through Certificates, Series 2006-FL2 and for the holders of the Non-Trust Partition Interests

recorded in the office of the County Recorder of Washoe County, Nevada, on June 23, 2006, in Book 1, as Document No. 3404772, hereby consents to the execution and recording of the within Declaration and agrees that said Deed of Trust is subject thereto and to the provisions of the Uniform Common-Interest Ownership Act of the State of Nevada.

IN WITNESS WHEREOF, WELLS FARGO BANK, N.A., as trustee for the benefit of holders of J.P. Morgan Chase Commercial Mortgage Securities Corp., Commercial Mortgage Pass-Through Certificates, Series 2006-FL2 and for the holders of the Non-Trust Partition Interests, has caused this Consent of Beneficiary of Deed of Trust to be signed by its duly authorized officer on its behalf, this 13 day of June, 2007.

WELLS FARGO BANK, N.A., as trustee for the benefit of holders of J.P. Morgan Chase Commercial Mortgage Securities Corp., Commercial Mortgage Pass-Through Certificates, Series 2006-FL2 and for the holders of the Non-Trust Partition Interests

By: WACHOVIA BANK, NATIONAL ASSOCIATION, solely in its capacity as Servicer, as authorized under that certain Pooling and Servicing Agreement dated as of November 1, 2006

By: [Signature]
Name: Michael Farrell Title: Vice President

STATE OF NORTH CAROLINA)
) SS
COUNTY OF MECKLENBURG)

On this 7th day of June, 2007, personally appeared before me Michael Farrell, as Vice President of WACHOVIA BANK, NATIONAL ASSOCIATION, acting in its authorized capacity as Servicer for and on behalf of WELLS FARGO BANK, N.A., as trustee for the benefit of holders of J.P. Morgan Chase Commercial Mortgage Securities Corp., Commercial Mortgage Pass-Through Certificates, Series 2006-FL2 and for the holders of the Non-Trust Partition Interests, signer and sealer of the foregoing instrument and acknowledged the same to be his/her free act and deed and the free act and deed of said entities, before me. He/she is personally known to me or has produced a driver's license as identification.

[Signature]
Notary Public

My commission expires: 10/26/2011

(Notary Seal)

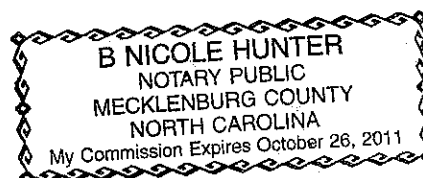

EXHIBIT A

**LEGAL DESCRIPTIONS OF THE PROPERTY AND THE PARCEL,
AND
COPIES OF MAPS TO BE PROVIDED PRIOR TO RECORDING**

LEGAL DESCRIPTION OF THE PROPERTY

Order No.: 507198

LEGAL DESCRIPTION

The land referred to herein is situated in the State of Nevada, County of, described as follows:

PARCEL 1:

All that certain lot, piece or parcel of land situated in the City of Reno, County of Washoe, State of Nevada, Section Seven (7), Township Nineteen (19) North, Range Twenty (20) East, M.D.M.:

BEGINNING at the Northwest corner of Parcel Map No. 340, recorded November 10, 1976, Official Records, Washoe County, Nevada, said POINT OF BEGINNING being further described as lying on the Southerly right of way of Glendale Avenue;

THENCE North 88°15'47" East along said Southerly right of way 347.44 feet to a found 5/8" rebar with cap, stamped "Summit Engineers RLS 4787", said point also being the Northeast corner of Parcel 1 of Parcel Map 338, recorded November 10, 1976, Official Records, Washoe County, Nevada;

THENCE South 00°06'54" East along the East line of said Parcel 1, a distance of 208.59 feet;

THENCE South 89°53'06" West, 174.30 feet;

THENCE South 00°06'54" East, 158.86 feet to the South line of said Parcel 2;

THENCE North 89°23'54" West along said South line, a distance of 174.31 feet to a found 5/8" rebar, being the Southwest corner of said Parcel 1;

THENCE North 00°05'36" East along the West line of Parcel 1, a distance of 355.44 feet to the POINT OF BEGINNING.

Said parcel is also shown as Adjusted Parcel 2 on Record of Survey No. 3004.

APN: 012-211-24.

PARCEL 1-A:

A non-exclusive easement for the right, privilege and authority
Continued on next page

-1-

SCHEDULE A
CLTA PRELIMINARY REPORT
(12/92)

STEWART TITLE
Guaranty Company

Order No. 507198

for the purpose only of ingress and egress of vehicles and/or persons in, upon and over the roadway and cuts, located on the land and premises, situated in the County of Washoe, State of Nevada, described as follows:

The following describes a parcel of ground located within the South 1/2 of Section 7, Township 19 North, Range 20 East, M.D.B.&M., County of Washoe, State of Nevada, and being more particularly described as follows:

BEGINNING at the Northeast corner of Parcel B, as shown on Parcel Map No. 227, filed in the office of the Washoe County Recorder on the 26th day of February, 1976, File No. 397925; thence South 89°23'54" East, 51.51 feet;

THENCE North 89°53'06" East, 10.00 feet to the true point of beginning; thence North 0°06'54" West, 29.91 feet, thence 15.71 feet on the arc of a tangent curve to the left, having a radius of 10.00 feet and a central angle of 90°00'00"; thence North 0°06'54" West, 60.00 feet; thence 15.71 feet on the arc of a curve to the left whose tangent bears North 89°53'06" East, having a radius of 10.00 feet and a central angle of 90°00'00"; thence North 0°06'54" West, 80.00 feet; thence 15.71 feet on the arc of a tangent curve to the left, having a radius of 10.00 feet and a central angle of 90°00'00";

THENCE North 0°06'54" West, 60.00 feet; thence 15.71 feet on the arc of a curve to the left, whose tangent bears North 89°53'06" East, having a radius of 10.00 feet and a central angle of 90°00'00"; thence North 0°06'54" West, 90.00 feet;

THENCE 15.55 feet on the arc of a tangent curve to the right, having a radius of 9.72 feet and a central angle of 91°37'19" to a point on the Southerly right of way of Glendale Avenue; thence along said Southerly right of way line North 88°15'47" East, 69.74 feet; thence departing said Southerly right of way line, 15.42 feet on the arc of a curve to the right, whose tangent bears South 88°15'47" West, having a radius of 10.00 feet and a central angle of 88°22'41"; thence South 0°06'54" East, 361.61 feet; thence South 89°53'06" West, 50.00 feet to the true point of beginning.

Continued on next page

Order No. 507198

EXCEPT all that portion of said easement lying within the hereinabove described Parcel 1.

Document Number 2292338 is provided pursuant to the requirements of Section 1. NRS 111.312

PARCEL 2:

A portion of the North Half (N 1/2) of Section 18, Township 19 North, Range 20 East, M.D.M., more particularly described as follows:

COMMENCING at the Section corner common to Sections 7, 8, 17 and 18, Township 19 North, Range 20 East, M.D.M. and proceeding South $10^{\circ}25'59''$ East, a distance of 99.98 feet to a 1/2 inch diameter pin, said pin being at the Northeast corner of that land conveyed from Matley, et al, to Lee Brothers, in a deed recorded as Document No. 306898 of the Official Records of Washoe County, Nevada; thence North $89^{\circ}00'20''$ West, along the Northerly line of said Parcel, a distance of 653.20 feet to a 1/2 inch diameter iron pin; thence South $00^{\circ}59'40''$ West, a distance of 187.77 feet to a 1/2 inch diameter iron pin; thence North $84^{\circ}35'28''$ West, a distance of 24.46 feet to the TRUE POINT OF BEGINNING; thence North $84^{\circ}35'28''$ West, a distance of 231.51 feet; thence South $00^{\circ}54'52''$ West, a distance of 370.06 feet to a galvanized steel fence post; thence North $54^{\circ}40'01''$ West, a distance of 335.84 feet to a point on the Southerly right of way line of Greg Street; thence along the Southerly right of way line of Greg Street the following four (4) courses and distances: 1) North $47^{\circ}58'37''$ East, a distance of 232.02 feet; 2) from a tangent which bears the last named course, along a circular curve to the right with a radius of 760.00 feet and a central angle of $19^{\circ}23'42''$, an arc length of 257.27 feet to a point of compound curvature; 3) along said compound circular curve to the right with a radius of 45.00 feet and central angle of $83^{\circ}54'13''$, an arc length of 65.90 feet; 4) South $28^{\circ}43'28''$ East a distance of 134.97 feet to the TRUE POINT OF BEGINNING, all as shown and set forth on that certain Record of Survey for MGM GRAND, filed in the office of the County Recorder of Washoe County, Nevada, on November 24, 1981, as File No. 769946.

APN: 012-231-29

Continued on next page

Order No. 507198

Document Number 2292339 is provided pursuant to the requirements of Section 1. NRS 111.312

PARCEL 3:

A parcel of land situate in Sections 7 & 18, Township 19 North, Range 20 East, M.D.M., Reno, Washoe County, Nevada, and more particularly described as follows:

Beginning at the intersection of the Northerly line of Mill Street with the Easterly line of U.S. Highway 395 as shown on Record of Survey Map Number 1518, File Number 769946 of the Official Records of Washoe County, Nevada, from which the Northeast corner of said Section 18 bears North 86°22'05" East a distance of 3260.13 feet; thence along the Easterly line of Interstate 580 the following eight (8) courses and distances; 1) North 09°34'52" West, a distance of 352.44 feet; 2) North 03°28'05" West, a distance of 425.16 feet; 3) North 01°26'55" West, a distance of 498.41 feet; 4) North 01°24'09" West, a distance of 434.30 feet; 5) from a tangent which bears North 01°25'23" West, along a circular curve to the right with a radius of 858.06 feet and a central angle of 36°09'39", an arc length of 541.54 feet; 6) from an tangent which bears North 34°44'16" East along a circular curve to the left with a radius of 900.00 feet and a central angle of 28°28'08", an arc length of 447.19 feet; 7) North 06°16'08" East a distance of 117.19 feet; 8) from a tangent which bears the last named course, along a circular curve to the right with a radius of 61.15 feet and a central angle of 83°37'49", an arc length of 89.26 feet to a point on the Southerly line of Glendale Avenue; thence along the Southerly line of Glendale Avenue the following four (4) courses and distances; 1) North 89°53'57" East, a distance of 196.41 feet; 2) North 00°06'21" East, a distance of 4.00 feet; 3) North 89°53'57" East, a distance of 11.17 feet; 4) North 88°16'07" East, a distance of 80.83 feet to a point on the Westerly line of Watson and Meehan Corporation Property, said point being the Northeasterly corner of Parcel No. 1, as shown on the Parcel Map No. 340, filed in the Office of Washoe County Recorder on November 10, 1976 File No. 434453; thence along the Westerly, Southerly, and Easterly lines of said Watson and Meehan Corporation Property the following three (3) courses and distances: 1) South 00°05'56" West, a distance of 355.44 feet; 2) South

Continued on next page

Order No. 507198

89°23'34" East, a distance of 348.62 feet; 3) North 00°06'34" West, a distance of 369.63 feet to a point on the Southerly right of way line of Glendale Avenue, said point being the Northeasterly corner of Parcel No. 1, as shown on the Parcel Map No. 338, filed in the Office of Washoe County Recorder on November 10, 1976, File No. 434451; thence North 88°16'07" East, along the Southerly right of way line of Glendale Avenue, a distance of 156.65 feet; thence South 02°12'06" East a distance of 4.24 feet to the Northeast corner of a concrete block wall, thence South 02°12'06" East, along Easterly face of said block wall, a distance of 13.05 feet to an angle point in said block wall; thence North 88°00'20" East, along the Northerly line of said block wall, a distance of 61.31 feet to a chain link fence; thence along said chain link fence the following seventeen (17) courses and distances; 1) South 88°11'19" East, a distance of 10.04 feet; 2) South 79°03'12" East, a distance of 10.54 feet; 3) South 70°04'24" East, a distance of 9.08 feet; 4) South 56°48'54" East, a distance of 10.33 feet; 5) South 52°50'24" East, a distance of 49.76 feet; 6) South 49°03'32" East, a distance of 10.57 feet; 7) South 38°43'47" East, a distance of 78.93 feet; 8) South 41°22'11" East, a distance of 10.14 feet; 9) South 48°20'20" East, a distance of 10.07 feet; 10) South 54°50'53" East, a distance of 10.04 feet; 11) South 59°44'13" East, a distance of 39.96 feet; 12) South 50°21'10" East, a distance of 10.37 feet; 13) South 39°50'28" East, a distance of 10.12 feet; 14) South 31°57'47" East, a distance of 105.60 feet; 15) South 20°08'38" East, a distance of 76.52 feet; 16) South 34°19'10" East, a distance of 165.32 feet; 17) South 14°17'58" East, a distance of 279.78 feet; thence along a line that is more or less coincident with said chain link fence the following fifteen (15) courses and distances: 1) South 06°44'18" East, a distance of 109.36 feet; 2) South 05°15'13" East, a distance of 158.53 feet; 3) South 27°57'06" East, a distance of 129.07 feet; 4) South 43°18'46" East, a distance of 228.10 feet; 5) South 44°58'46" East, a distance of 133.07 feet; 6) South 38°2'46" East, a distance of 64.06 feet; 7) South 47°15'56" East, a distance of 107.92 feet; 8) South 50°50'59" East, a distance of 489.05 feet; 9) South 55°41'02" East, a distance of 45.51 feet; 10) South 46°38'29" East, a distance of 98.99 feet; 11) South 63°53'42" East a distance of 151.28 feet; 12) South 52°31'06" East, a distance of 151.08 feet; 13)

Continued on next page

Order No. 507198

North 78°53'28" East, a distance of 75.55 feet; 14) South 73°46'40" East, a distance of 132.04 feet; 15) South 64°35'20" East, a distance of 98.69 feet to a point on the Northerly right of way line of Greg Street; thence along the Northerly right of way line of Greg Street the following ten (10) courses and distances: 1) South 20°40'40" West, a distance of 294.78 feet; 2) from a tangent which bears South 47°48'19" West, along a circular curve to the right with a radius of 750.00 feet and a central angle of 27°10'38", and arc length of 355.75 feet; 3) South 74°58'57" West, a distance of 120.67 feet; 4) from a tangent which bears the last named course, along a circular curve to the right with a radius of 36.00 feet and a central angle of 31°49'47", an arc length of 20.00 feet to a point of compound curvature; 5) along said compound circular curve to the right with a radius of 116.00 feet and a central angle of 32°40'13", an arc length of 66.14 feet; 6) South 71°14'17" West, a distance of 50.82 feet; 7) South 11°03'06" East, a distance of 8.54 feet; 8) from a tangent which bears the last named course, along a circular curve to the right with a radius of 36.00 feet and a central angle of 76°26'01", an arc length of 48.02 feet to a point of reverse curvature; 9) along said reverse circular curve to the left with a radius of 604.00 feet and a central angle of 17°23'58", an arc length of 183.42 feet; 10) South 47°58'57" West, a distance of 824.52 feet to the Northeast corner of parcel conveyed to Bruno Benna, et al, recorded as Document No. 83899, Official Records of Washoe County, Nevada; thence North 63°46'57" West along the Northerly line of said Benna Parcel, a distance of 1099.66 feet to the Northeast corner of Parcel B as shown on Parcel Map No. 341, filed in the office of Washoe County recorded on November 10, 1976, File No. 434454, thence South 26°13'03" West, along the Easterly line of said Parcel B, a distance of 266.37 feet; thence South 18°46'57" East and distance of 28.28 feet to a point on the Northerly right of way line of Mill Street; thence North 63°44'52" West, along said Northerly right of way line, a distance of 80.00 feet; thence North 26°13'03" East, a distance of 286.32 feet to the Northerly line of said Benna Parcel; thence from a tangent which bears North 03°43'05" East, along a circular curve to the left with a radius of 86.58 feet and a central angle of 81°31'28" an arc length of 123.19 feet; thence North 77°48'23" West a distance of 234.00 feet; thence South 26°13'03" West a distance of 280.15 feet to the

Continued on next page

Order No. 507198

Northerly line of Mill Street; thence North $63^{\circ}44'52''$ West, along the Northerly line of Mill Street, a distance of 208.34 feet to the Point of Beginning.

said land is shown and delineated as Parcel A on Record of Survey Map No. 3804, recorded June 23, 2000 as Document No. 2458502, Official Records.

BASIS OF BEARINGS: Recorded of Survey Map Number 2775, File No. 1834848 of the Official Records of Washoe County, Nevada; NAD 83, Nevada West Zone.

APN: 012-211-26

Document Number 2458501 is provided pursuant to the requirements of Section 1. NRS 111.312

LEGAL DESCRIPTION OF THE PARCEL

LEGAL DESCRIPTION
HOTEL CONDOMINIUMS AT GRAND SIERRA RESORT
June 12, 2007

PHASE 1A:

A portion of Parcel A as shown on Record of Survey Map Number 3804, located between an elevation of 4630.80 and an elevation of 4642.05 within the following described parcel within Section 7, Township 19 North, Range 20 East, M.D.M., Reno, Washoe County, Nevada:

Beginning at a point from which the Southeast corner of said Section 7 bears South 72°02'35" East a distance of 2423.93 feet; thence South 83°13'24" West a distance of 67.50 feet; thence North 06°46'36" West a distance of 114.50 feet; thence South 83°13'24" West a distance of 162.67 feet; thence North 06°46'36" West a distance of 75.33 feet; thence North 83°13'24" East a distance of 162.67 feet; thence North 06°46'36" West a distance of 114.50 feet; thence North 83°13'24" East a distance of 67.50 feet; thence South 06°46'36" East a distance of 114.50 feet; thence North 83°13'24" East a distance of 328.83 feet; thence South 06°46'36" East a distance of 67.50 feet; thence South 83°13'24" West a distance of 138.33 feet; thence South 06°46'36" East a distance of 7.83 feet; thence South 83°13'24" West a distance of 190.50 feet; thence South 06°46'36" East a distance of 114.50 feet to the Point of Beginning.

PHASE 1B:

A portion of Parcel A as shown on Record of Survey Map Number 3804, located between an elevation of 4642.05 and an elevation of 4653.30 within the following described parcel within Section 7, Township 19 North, Range 20 East, M.D.M., Reno, Washoe County, Nevada:

Beginning at a point from which the Southeast corner of said Section 7 bears South 72°02'35" East a distance of 2423.93 feet; thence South 83°13'24" West a distance of 67.50 feet; thence North 06°46'36" West a distance of 114.50 feet; thence South 83°13'24" West a distance of 162.67 feet; thence North 06°46'36" West a distance of 75.33 feet; thence North 83°13'24" East a distance of 162.67 feet; thence North 06°46'36" West a distance of 114.50 feet; thence North 83°13'24" East a distance of 67.50 feet; thence South 06°46'36" East a distance of 114.50 feet; thence North 83°13'24" East a distance of 328.83 feet; thence South 06°46'36" East a distance of 67.50 feet; thence South 83°13'24" West a distance of 138.33 feet; thence South 06°46'36" East a distance of 7.83 feet; thence South 83°13'24" West a distance of 190.50 feet; thence South 06°46'36" East a distance of 114.50 feet to the Point of Beginning.

PHASE 2:

A portion of Parcel A as shown on Record of Survey Map Number 3804, located between an elevation of 4653.30 and an elevation of 4664.55 within the following described parcel within Section 7, Township 19 North, Range 20 East, M.D.M., Reno, Washoe County, Nevada:

Beginning at a point from which the Southeast corner of said Section 7 bears South 72°02'35" East a distance of 2423.93 feet; thence South 83°13'24" West a distance of 67.50 feet; thence North 06°46'36" West a distance of 114.50 feet; thence South 83°13'24" West a distance of 162.67 feet; thence North 06°46'36" West a distance of 75.33 feet; thence North 83°13'24" East a distance of 162.67 feet; thence North 06°46'36" West a distance of 114.50 feet; thence North 83°13'24" East a distance of 67.50 feet; thence South 06°46'36" East a distance of 114.50 feet; thence North 83°13'24" East a distance of 328.83 feet; thence South 06°46'36" East a distance of 67.50 feet; thence South 83°13'24" West a distance of 138.33 feet; thence South 06°46'36" East a distance of 7.83 feet; thence South 83°13'24" West a distance of 190.50 feet; thence South 06°46'36" East a distance of 114.50 feet to the Point of Beginning.

PHASE 3:

A portion of Parcel A as shown on Record of Survey Map Number 3804, located between an elevation of 4664.55 and an elevation of 4675.80 within the following described parcel within Section 7, Township 19 North, Range 20 East, M.D.M., Reno, Washoe County, Nevada:

Beginning at a point from which the Southeast corner of said Section 7 bears South 72°02'35" East a distance of 2423.93 feet; thence South 83°13'24" West a distance of 67.50 feet; thence North 06°46'36" West a distance of 114.50 feet; thence South 83°13'24" West a distance of 162.67 feet; thence North 06°46'36" West a distance of 75.33 feet; thence North 83°13'24" East a distance of 162.67 feet; thence North 06°46'36" West a distance of 114.50 feet; thence North 83°13'24" East a distance of 67.50 feet; thence South 06°46'36" East a distance of 114.50 feet; thence North 83°13'24" East a distance of 328.83 feet; thence South 06°46'36" East a distance of 67.50 feet; thence South 83°13'24" West a distance of 138.33 feet; thence South 06°46'36" East a distance of 7.83 feet; thence South 83°13'24" West a distance of 190.50 feet; thence South 06°46'36" East a distance of 114.50 feet to the Point of Beginning.

PHASE 4:

A portion of Parcel A as shown on Record of Survey Map Number 3804, located between an elevation of 4675.80 and an elevation of 4687.05 within the following described parcel within Section 7, Township 19 North, Range 20 East, M.D.M., Reno, Washoe County, Nevada:

Beginning at a point from which the Southeast corner of said Section 7 bears South 72°02'35" East a distance of 2423.93 feet; thence South 83°13'24" West a distance of 67.50 feet; thence North 06°46'36" West a distance of 114.50 feet; thence South 83°13'24" West a distance of 162.67 feet; thence North 06°46'36" West a distance of 75.33 feet; thence North 83°13'24" East a distance of 162.67 feet; thence North 06°46'36" West a distance of 114.50 feet; thence North 83°13'24" East a distance of 67.50 feet; thence South 06°46'36" East a distance of 114.50 feet; thence North 83°13'24" East a distance of 328.83 feet; thence South 06°46'36" East a distance of 67.50 feet; thence South 83°13'24" West a distance of 138.33 feet; thence South 06°46'36" East a distance of 7.83 feet; thence South 83°13'24" West a distance of 190.50 feet; thence South 06°46'36" East a distance of 114.50 feet to the Point of Beginning.

PHASE 5:

A portion of Parcel A as shown on Record of Survey Map Number 3804, located between an elevation of 4687.05 and an elevation of 4698.30 within the following described parcel within Section 7, Township 19 North, Range 20 East, M.D.M., Reno, Washoe County, Nevada:

Beginning at a point from which the Southeast corner of said Section 7 bears South 72°02'35" East a distance of 2423.93 feet; thence South 83°13'24" West a distance of 67.50 feet; thence North 06°46'36" West a distance of 114.50 feet; thence South 83°13'24" West a distance of 162.67 feet; thence North 06°46'36" West a distance of 75.33 feet; thence North 83°13'24" East a distance of 162.67 feet; thence North 06°46'36" West a distance of 114.50 feet; thence North 83°13'24" East a distance of 67.50 feet; thence South 06°46'36" East a distance of 114.50 feet; thence North 83°13'24" East a distance of 328.83 feet; thence South 06°46'36" East a distance of 67.50 feet; thence South 83°13'24" West a distance of 138.33 feet; thence South 06°46'36" East a distance of 7.83 feet; thence South 83°13'24" West a distance of 190.50 feet; thence South 06°46'36" East a distance of 114.50 feet to the Point of Beginning.

PHASE 6:

A portion of Parcel B as shown on Tract Map 4760, located between an elevation of 4698.30 and an elevation of 4709.55 within the following described parcel within Section 7, Township 19 North, Range 20 East, M.D.M., Reno, Washoe County, Nevada:

Beginning at a point from which the Southeast corner of said Section 7 bears South 72°02'35" East a distance of 2423.93 feet; thence South 83°13'24" West a distance of 67.50 feet; thence North 06°46'36" West a distance of 114.50 feet; thence South 83°13'24" West a distance of 162.67 feet; thence North 06°46'36" West a distance of 75.33 feet; thence North 83°13'24" East a distance of 162.67 feet; thence North 06°46'36" West a distance of 114.50 feet; thence North 83°13'24" East a distance of 67.50 feet; thence South 06°46'36" East a distance of 114.50 feet; thence North 83°13'24" East a distance of 328.83 feet; thence South 06°46'36" East a distance of 67.50 feet; thence South 83°13'24" West a distance of 138.33 feet; thence South 06°46'36" East a distance of 7.83 feet; thence South 83°13'24" West a distance of 190.50 feet; thence South 06°46'36" East a distance of 114.50 feet to the Point of Beginning.

PHASE 7:

A portion of Parcel B as shown on Tract Map 4760, located between an elevation of 4709.55 and an elevation of 4722.80 within the following described parcel within Section 7, Township 19 North, Range 20 East, M.D.M., Reno, Washoe County, Nevada:

Beginning at a point from which the Southeast corner of said Section 7 bears South 72°02'35" East a distance of 2423.93 feet; thence South 83°13'24" West a distance of 67.50 feet; thence North 06°46'36" West a distance of 114.50 feet; thence South 83°13'24" West a distance of 162.67 feet; thence North 06°46'36" West a distance of 75.33 feet; thence North 83°13'24" East a distance of 162.67 feet; thence North 06°46'36" West a distance of 114.50 feet; thence North 83°13'24" East a distance of 67.50 feet; thence South 06°46'36" East a distance of 114.50 feet; thence North 83°13'24" East a distance of 328.83 feet; thence South 06°46'36" East a distance of 67.50 feet; thence South 83°13'24" West a distance of 138.33 feet; thence South 06°46'36" East a distance of 7.83 feet; thence South 83°13'24" West a distance of 190.50 feet; thence South 06°46'36" East a distance of 114.50 feet to the Point of Beginning.

BASIS OF BEARINGS: Nevada State Plane Coordinate System, West Zone (NAD 83/94).

BASIS OF ELEVATIONS: NGVD 1988.

Description Prepared By:
Don M. McHarg P.L.S. 4787
Summit Engineering Corporation
5405 Mae Anne Avenue
Reno, Nevada 89523

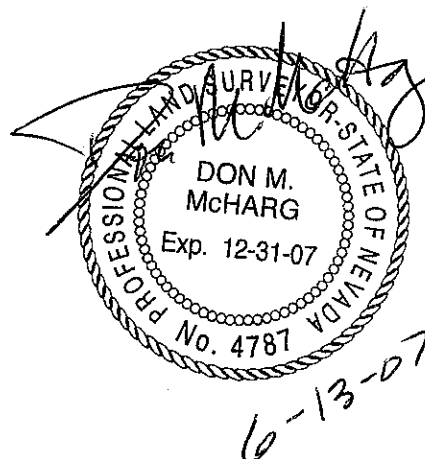

J:\WPDATA\LEGALS\GSRPH7.DOC

[COPIES OF MAPS TO BE PROVIDED PRIOR TO RECORDING]

BY DOCUMENT NO. _____
WASHOE COUNTY, NEVADA



PROJECT LOCATION:
CITY OF HONO BENCH MARK 2156 LOCATED AT THE SOUTHWEST CORNER OF THE PROJECT TRIBUT, HAWAII 1906 ELEVATION = 4434.40 FEET ABOVE SEA LEVEL.

- R.App.0572

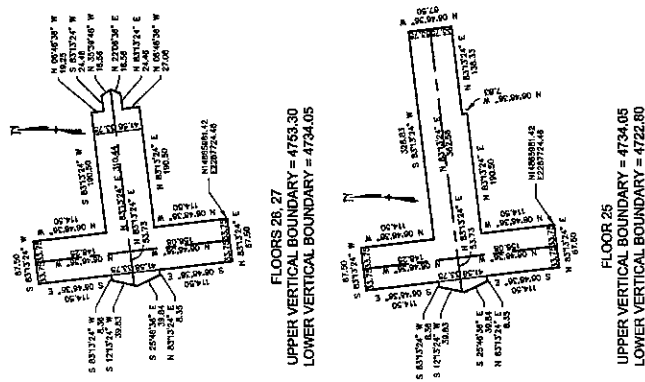

PLAN VIEW OF PARCEL B

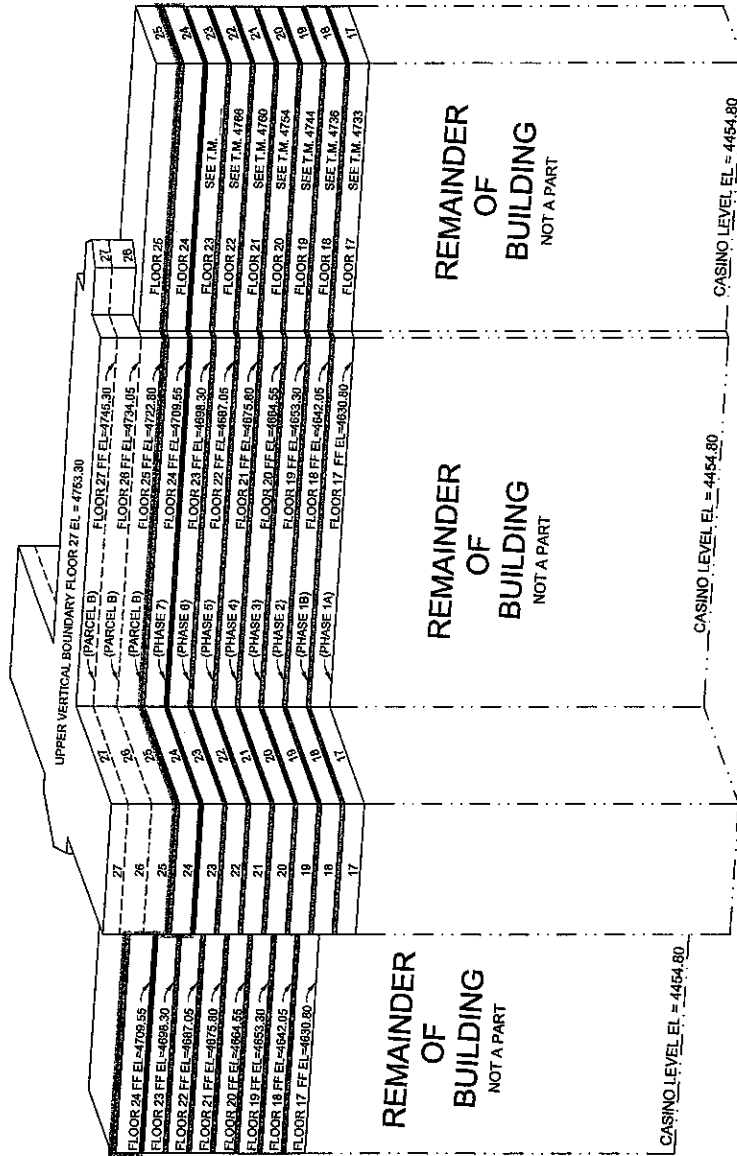

ISOMETRIC VIEW OF BUILDING PARCELS

S.F.U. BETWEEN CEILING AND FINISH FLOOR/ROOF ABOVE (HEIGHT VARIES)—SEE NOTE 5 ON PAGE 2



OFFICIAL PLAN OF
HOTEL CONDOMINIUMS AT GRAND SIERRA RESORT PHASE 7
 (TENTATIVE MAP DENTILED GRAND SIERRA CONDOMINIUMS)
 A DIVISION OF THE STATE OF NEVADA
 COUNTY OF CLATSOP, TOWN OF TWIN, RANGE 120E, BUNKER 7

RENO WASHOE NEVADA

SUMMIT ENGINEERING CORPORATION
 1000 S. MAIN STREET, SUITE 200, RENO, NV 89502
 PHONE: (775) 784-1234 FAX: (775) 784-1235

SHEET 3 OF 10

N 1680412.77
E 2287413.00

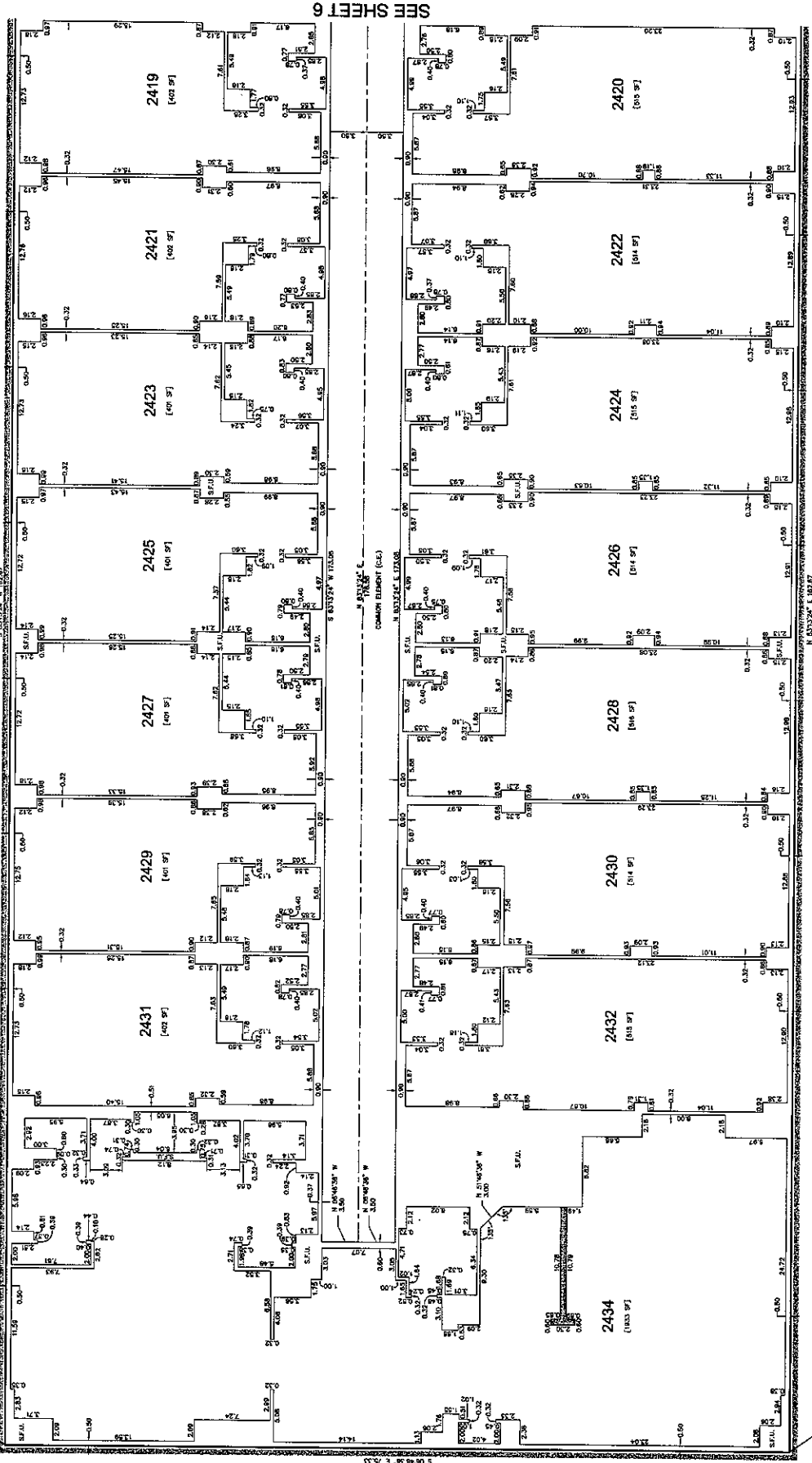

SEE SHEET 6

OFFICIAL PLAT OF
HOTEL CONDOMINIUMS AT GRAND
SIERRA RESORT PHASE 7
(TENTATIVE MAP OF GRAND SIERRA CONDOMINIUMS)
A DIVISION OF A PORTION OF PARCEL B, T.M. 4750
SECTION 7
PORTION 10N, 20E, 30E
RENO WASHOE NEVADA

SUMMIT
ENGINEERING
CORPORATION
1100 S. 2ND ST., SUITE 100, LAS VEGAS, NV 89101
TEL: 702-735-1234 FAX: 702-735-1235

SHEET
5
OF
10

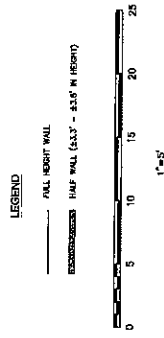

FINISH FLOOR ELEV. = 4709.55



SEE SHEET 4

SEE SHEET 5

SEE SHEET 7

SEE SHEET 10

FINISH FLOOR ELEV. = 4709.55

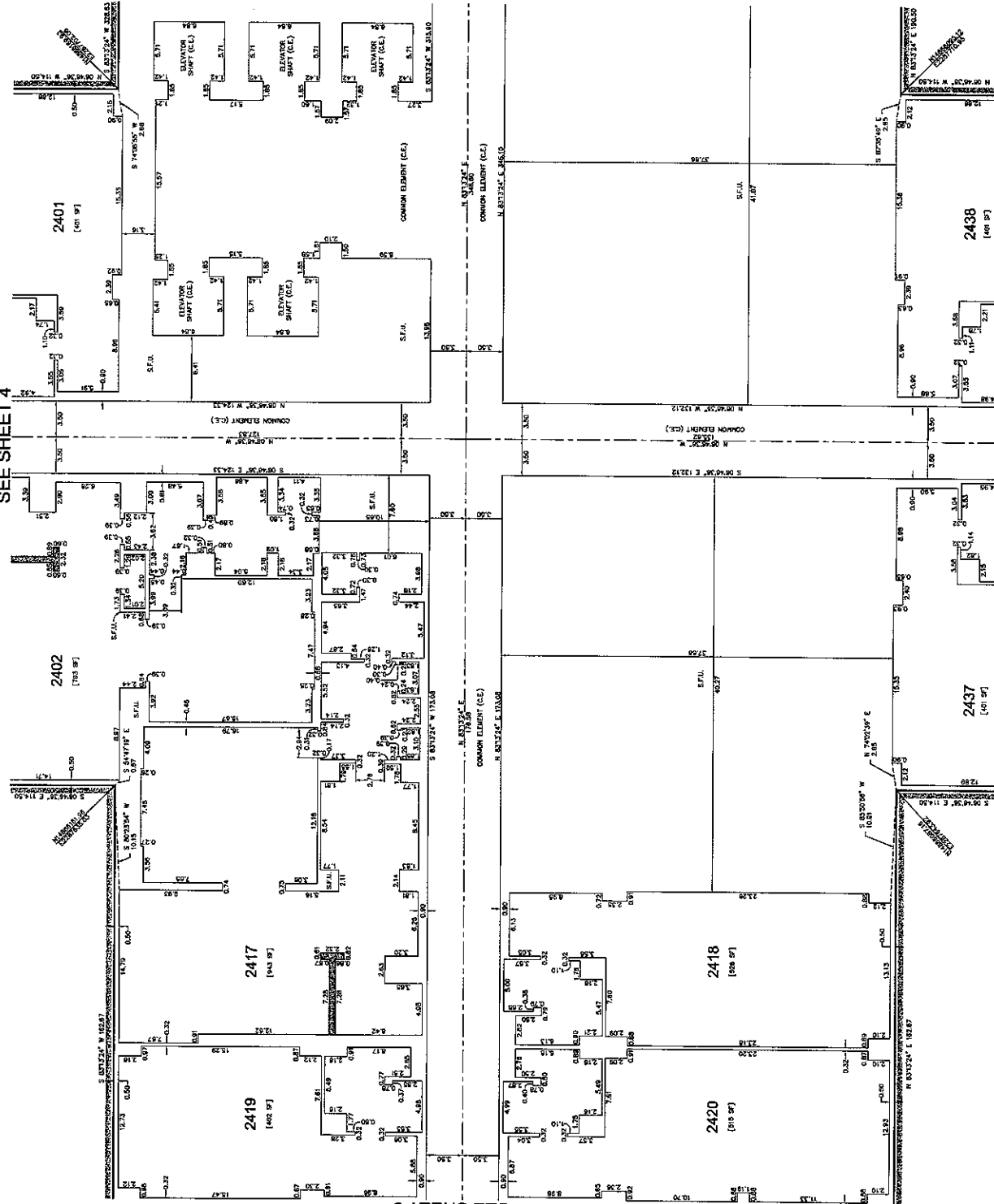

LEGEND

- FULL HEIGHT WALL
- HALF WALL (S.L.T. - 5.5' IN HEIGHT)

24TH FLOOR SUMMARY:

TOTAL AREA AT FINISH FLOOR ELEVATION = 56,485 S.F.
 TOTAL AREA OF COMMON ELEMENTS = 1,000 S.F.
 TOTAL AREA OF FINISH FLOOR = 57,485 S.F.
 TOTAL AREA OF S.L.T. = 10,000 S.F.

OFFICIAL PLAT OF
HOTEL CONDOMINIUMS AT GRAND SIERRA RESORT PHASE 7
 (PENDING MAP ENTITLED GRAND SIERRA CONDOMINIUMS)
 A DIVISION OF A PORTION OF PARCEL B.T.M. 4780
 IN THE COUNTY OF WYOMING, STATE OF NEVADA
 PREPARED BY
SUMMIT ENGINEERING CORPORATION
 1210 S. 2ND ST., SUITE 200, LAS VEGAS, NV 89102
 SHEET 6 OF 10

RECORD
 1210 S. 2ND ST., SUITE 200, LAS VEGAS, NV 89102
 SUMMIT ENGINEERING CORPORATION
 1210 S. 2ND ST., SUITE 200, LAS VEGAS, NV 89102
 SHEET 6 OF 10

FINISH FLOOR ELEV. = 4709.55

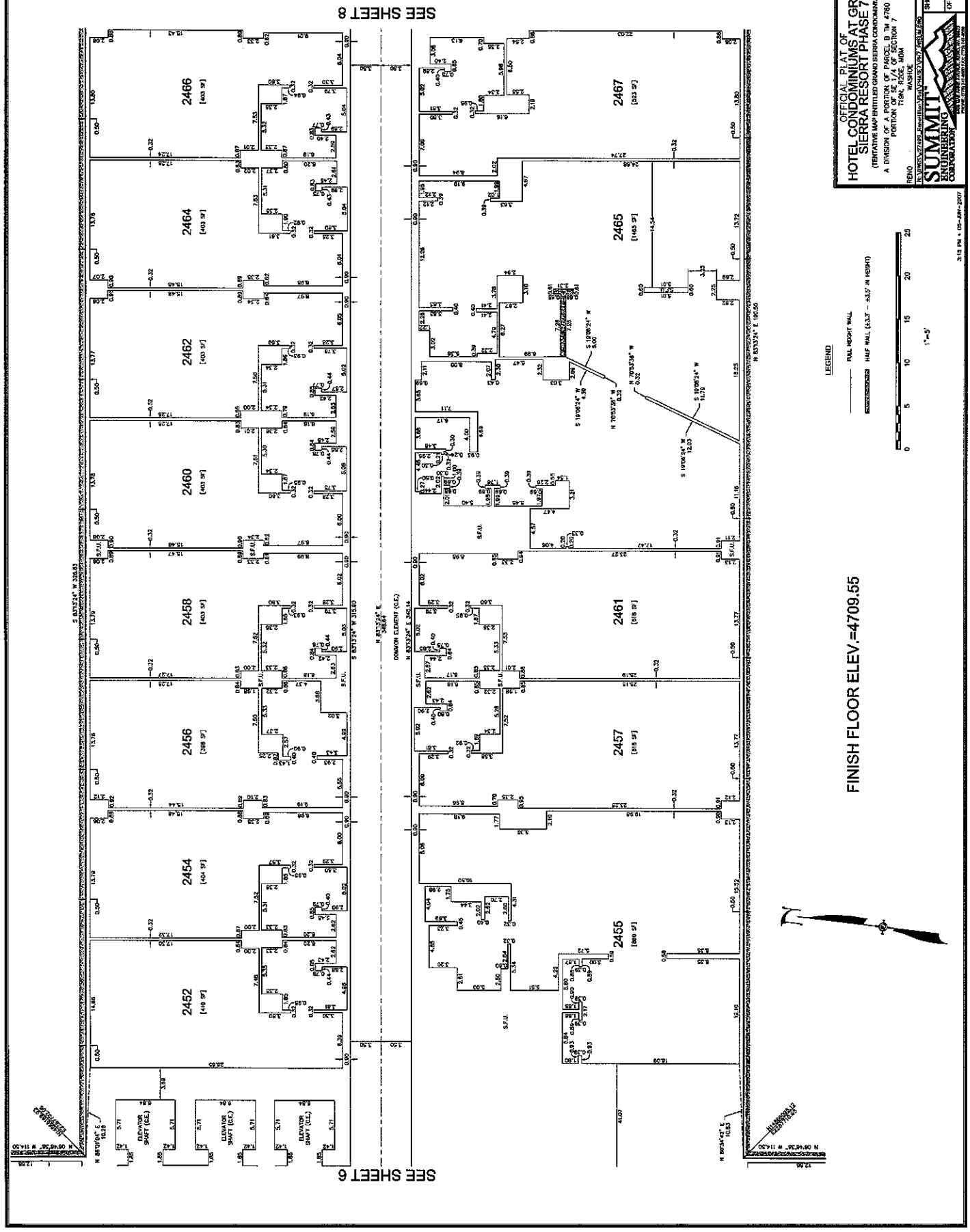
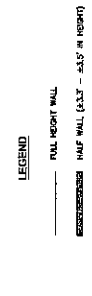

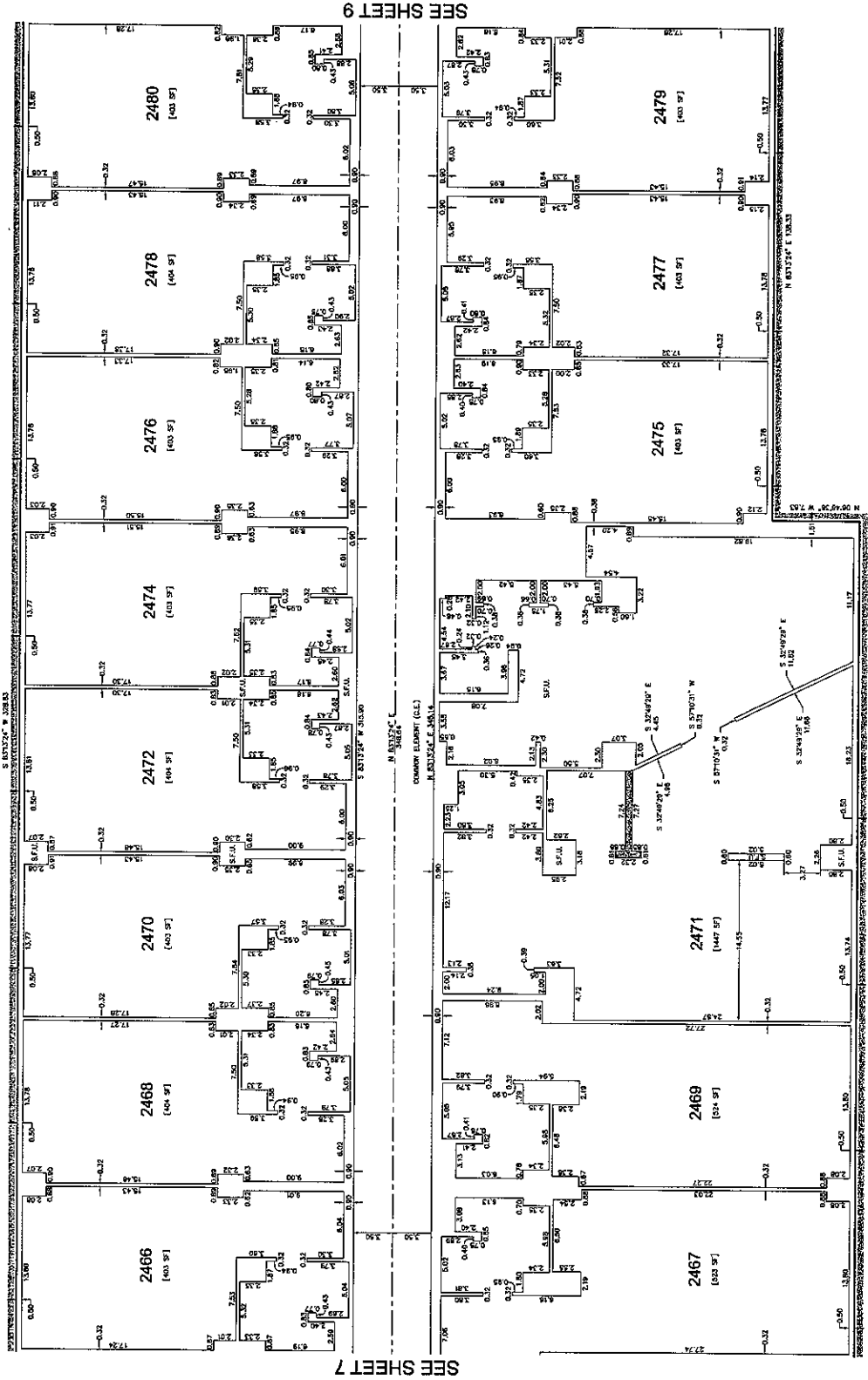

FINISH FLOOR ELEV. = 4709.55

LEGEND
 ——— FULL HEIGHT WALL
 - - - - - HALF WALL (3.5' - 5.5' IN HEIGHT)

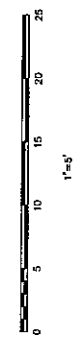

OFFICIAL PLAT OF
HOTEL CONDOMINIUMS AT GRAND SIERRA RESORT PHASE 7
 (REPLACES MAP ENTITLED GRAND SIERRA CONDOMINIUMS)
 A DIVISION OF A PORTION OF PARCEL 8 IN 4760
 COUNTY OF EL DORADO, CALIFORNIA
 PREPARED BY
 SUMMIT ENGINEERING CORPORATION
 1700 N. 17TH AVENUE, SUITE 100
 DENVER, COLORADO 80202
 SHEET 8 OF 10
 DATE: 01/12/2007

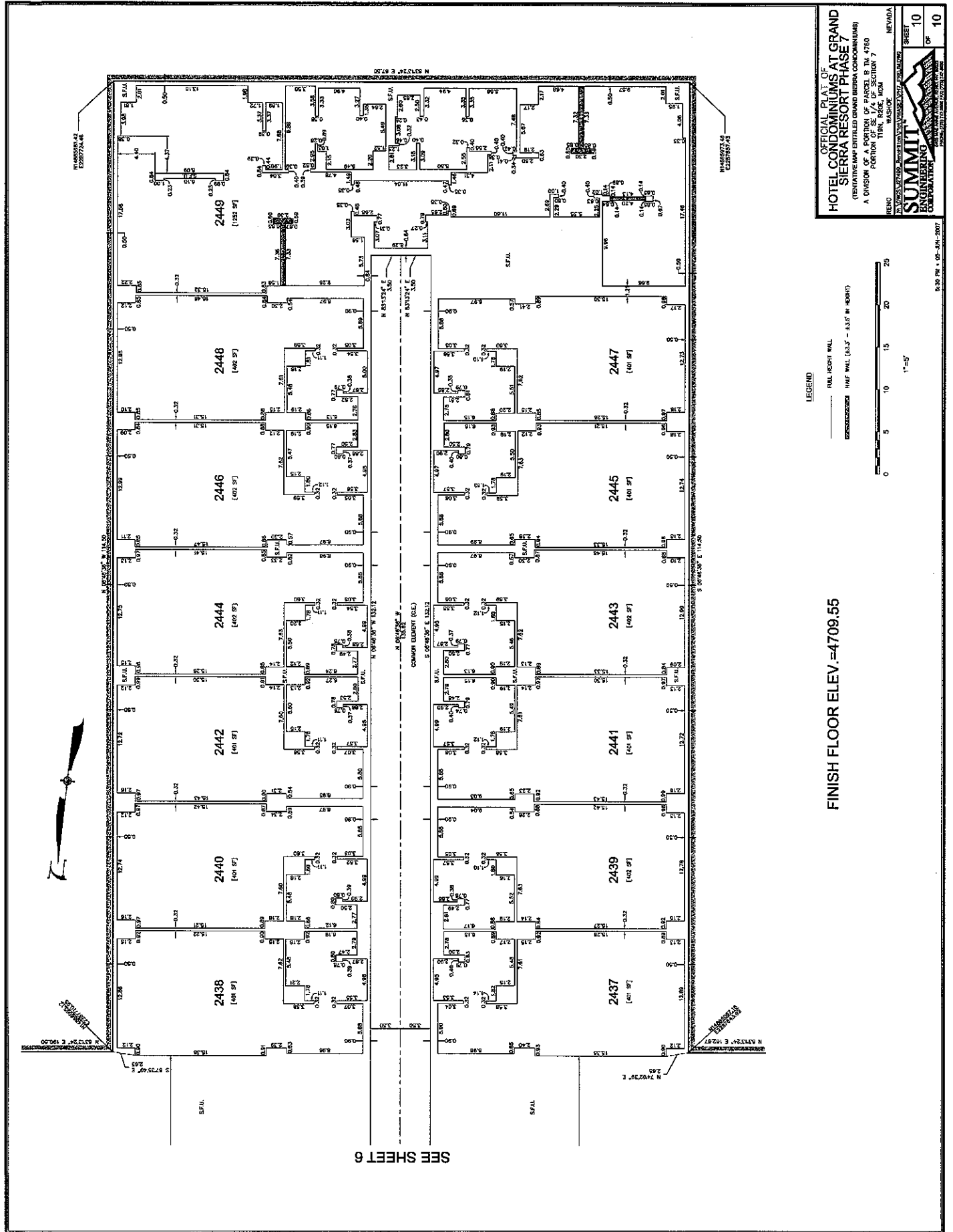

OFFICIAL PLAT OF
**HOTEL CONDOMINIUMS AT GRAND
 SIERRA RESORT PHASE 7**
 (REVISED MAP ENTITLED GRAND SIERRA CONDOMINIUMS)
 A DIVISION OF A PORTION OF PARCEL B.T.M. 4760
 PORTION OF SECTION 7
 T10N, R06E, M04N
 WASHOE COUNTY, NEVADA

RENO
 SUMMIT
 ENGINEERING
 CORPORATION
 1215 WEST 47TH STREET, SUITE 200, LAS VEGAS, NV 89103
 PHONE: (702) 735-1100 FAX: (702) 735-1101

SHEET
10
 OF
10

LEGEND

— WALL, NORTH WALL
 — HALF WALL (3.5' - 3.5' IN HEIGHT)

FINISH FLOOR ELEV. = 4709.55

0 5 10 15 20 25
 1"=5'

8.30 PM - 05-08-2007

EXHIBIT B

ALLOCATION OF ALLOCATED INTERESTS

Hotel-Condominiums at Grand Sierra Resort
Allocation of Allocated Interests - Floors 17, 18, 19, 20, 21, 22, 23 & 24 Only

Unit Model	Unit Qty	Unit Sq Ft	% of Ownership	Total Unit Sq Ft	Total % of Ownership
The Imperial Suite	16	1,340	0.394%	21,440	6.305%
The DMD Suite	6	2,101	0.618%	12,606	3.707%
The Loft (1)	8	922	0.271%	7,376	2.169%
The Loft (2)	4	1,006	0.296%	4,024	1.183%
The Loft (3)	4	856	0.252%	3,424	1.007%
The Presidential Suite	2	1,552	0.456%	3,104	0.913%
The Grand Suite (A)	64	558	0.164%	35,712	10.502%
The Grand Suite (B)	75	552	0.162%	41,400	12.174%
The Grand ² (A)	250	427	0.126%	106,750	31.391%
The Grand ² (B)	223	420	0.124%	93,660	27.542%
The Grand ² (C) / The Flat	2	436	0.128%	872	0.256%
The Grand ² (D) / The Flat	14	434	0.128%	6,076	1.787%
Delux Parlor Combined	2	1,600	0.470%	3,200	0.941%
SFU	1	420	0.124%	420	0.124%
	671			340,064	100.000%

EXHIBIT C

**FUTURE EXPANSION PARCEL MAP
[TO BE PROVIDED PRIOR TO RECORDING]**

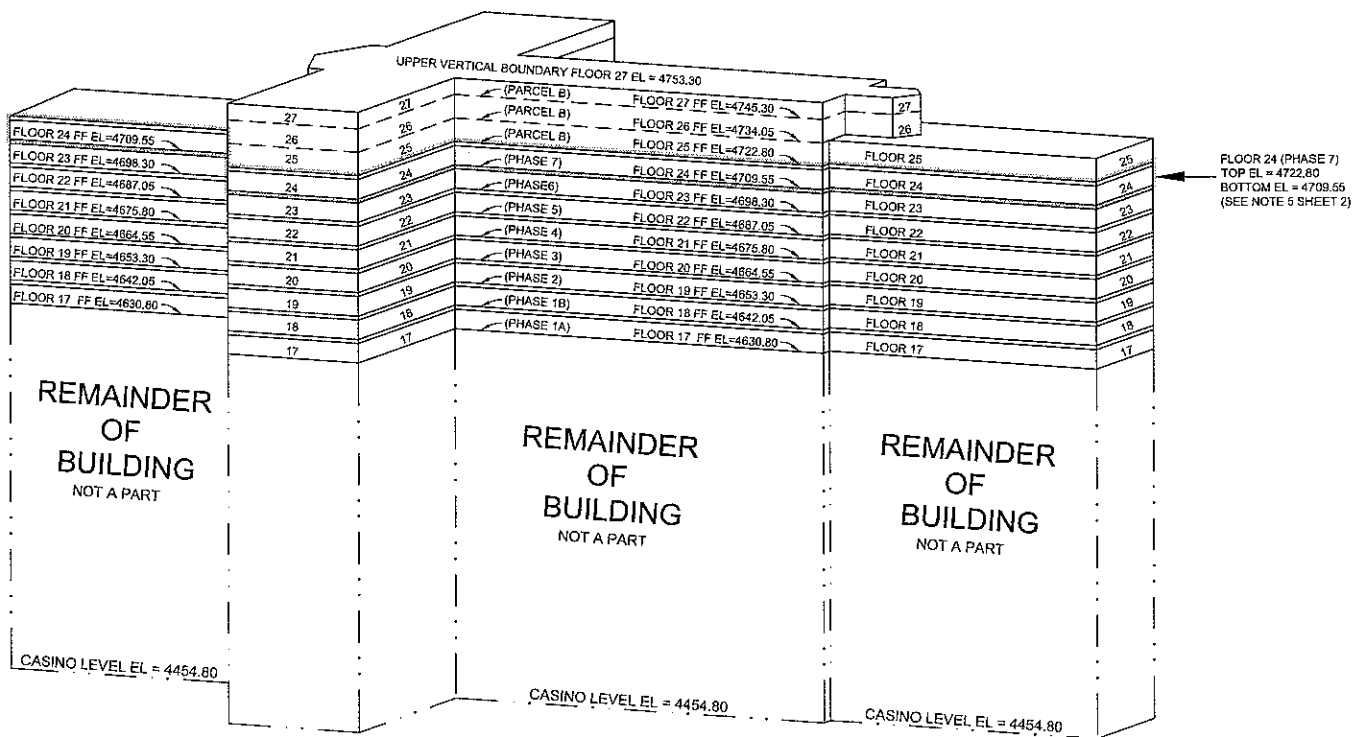

*** NOTE**

- PARCEL B IS THE FUTURE EXPANSION PARCEL. ANY AND ALL PORTIONS OF THE FUTURE EXPANSION PARCEL NEED NOT BE BUILT.

- ALL PORTIONS OF THE FUTURE EXPANSION PARCEL ARE SUBJECT TO DEVELOPMENTAL RIGHTS AS DESCRIBED IN THE DECLARATION

- ALL REAL ESTATE SHOWN ON THE OFFICIAL PLAT OF HOTEL CONDOMINIUMS AT GRAND SIERRA RESORT PHASE 1A, CONDOMINIUM TRACT MAP #4733, FILED ON THE 15TH DAY OF DECEMBER, 2006, AS FILE NUMBER 3475704, AND LABELED "NOT A PART", IS NOT SUBJECT TO DEVELOPMENTAL RIGHTS AS PART OF THIS COMMON INTEREST COMMUNITY, BUT MAY BE DEVELOPED BY THE DECLARANT OR OTHERS AS PART OF ONE OR MORE SEPARATE COMMON INTEREST COMMUNITIES.

**Plan of Development
Exhibit C to CC&R Document**



S.F.U. BETWEEN CEILING AND FINISH FLOOR/ROOF ABOVE (HEIGHT VARIES)
SEE NOTE 5 ON PAGE 2

GRAND SIERRA OPERATING CORP.,
a Nevada Corporation

By: Roberts H. Pace, Jr.
Executive Vice President &
Chief Operating Officer

STATE OF NEVADA)
) SS
COUNTY OF WASHOE)

Roberts H. Pace, Jr. a Notary Public in and for the County and State aforesaid, do hereby certify that Roberts H. Pace, Jr., as Executive Vice President & Chief Operating Officer of Grand Sierra Operating Corp., a Nevada corporation, personally known to me to be the same person whose name is subscribed to the foregoing instrument as such officer, appeared before me this day in person and acknowledged that he signed and delivered the foregoing instrument as his own free and voluntary act of such company in his capacity, as the Executive Vice President & Chief Operating Officer of said company, for the uses and purposes therein set forth.

GIVEN under my hand and notarial seal this 8 day of June, 2007.

My Commission expires:

August 10, 2010

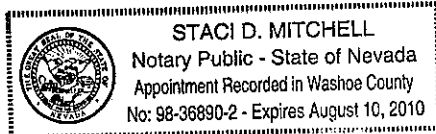

Staci D. Mitchell
Notary Public

EXHIBIT D

ALLOCATION OF SFU AND HOTEL EXPENSES

Hotel-Condominiums at Grand Sierra Resort
Allocation of SFU and Hotel Expenses - Floors 17, 18, 19, 20, 21, 22, 23 & 24 Only

Unit Model	Unit Qty	Unit Sq Ft	% of Ownership	Total Unit Sq Ft	Total % of Ownership
The Imperial Suite	16	1,340	0.395%	21,440	6.312%
The DMD Suite	6	2,101	0.619%	12,606	3.712%
The Loft (1)	8	922	0.271%	7,376	2.172%
The Loft (2)	4	1,006	0.296%	4,024	1.185%
The Loft (3)	4	856	0.252%	3,424	1.008%
The Presidential Suite	2	1,552	0.457%	3,104	0.914%
The Grand Suite (A)	64	558	0.164%	35,712	10.515%
The Grand Suite (B)	75	552	0.163%	41,400	12.189%
The Grand ² (A)	250	427	0.126%	106,750	31.430%
The Grand ² (B)	223	420	0.124%	93,660	27.576%
The Grand ² (C) / The Flat	2	436	0.128%	872	0.257%
The Grand ² (D) / The Flat	14	434	0.128%	6,076	1.789%
Delux Parlor Combined	2	1,600	0.471%	3,200	0.942%
	670			339,644	100.000%

EXHIBIT E

LIST OF STRUCTURAL AND UTILITY COMPONENTS

GRAND SIERRA COMPONENT LIST

1. Walls, Stucco, Paint Finishes and Repairs (Incl. Caulk)
2. Windows, (Phased Replacement) (Incl. Spandrel Panels)
3. Elevator Cab Finishes, Passenger
4. Fan Coil Units, (Phased Replacements)
5. Floor Coverings, Carpet, Hallways, (Phased Replacements)
6. Light Fixtures, Emergency and Exit
7. Paint Finishes, Hallways, Ceilings and Doors, Phased
8. Paint Finishes, Stairwells
9. Renovations, Units (excludes FF&E)
10. Wall Coverings, (Phased Replacements)
11. Roofs, Modified Bitumen
12. Air Handling Units, Capital Repairs
13. Boilers, 5,680-MBH, (Phased Replacement)
14. Boilers, Deaeration Tank and Boiler Feed System
15. Chillers, 1,500- to 1,900-Tons, (Phased Replacements)
16. Condensate Return Tanks and Pumps, East Wing Building Heat
17. Cooling Towers, 665 Tons, (Phased Replacement)
18. Elevators, Controls and Motors, Passenger
19. Elevators, Controls and Motors, Service
20. Exhaust Fans, Hallways, (Phased Replacement)
21. Exhaust Fan, Passenger Elevator Room
22. Exhaust Fan, Service Elevator Room
23. Fire Detection System
24. Generator, Emergency, Tower Only, 350-KW
25. Generators, Emergency, Entire Building (Serves Tower Fire Pumps), 1,000-KW
26. Heat Exchangers, Building Heat
27. Heat Exchangers, Domestic Water
28. Heat Exchangers, Lake Free-Cooling System
29. Pumps, Building Heat (North, South and West Wings), 7.5-HP, (Phased Replacements)
30. Pumps, Building Heat (East Wing), 30-HP, (Phased Replacements)
31. Pumps, Chilled Water, 100-HP, (Phased Replacements) (Incl. VFD Controls)
32. Pumps, Domestic Water, 20-HP, (Phased Replacements) (Incl. VFD Controls)
33. Pumps, Fire Suppression, Electric, 150-HP (Incl. Jockey Pumps, 10-HP)
34. Pump, Fire Suppression, Diesel, 230-HP
35. Pumps, Lake Free Cooling-System, 60-HP
36. Stairwell Pressurization Systems, (Phased Replacement)
37. Riser Sections, Building Heating and Cooling, (Partial Replacements)
38. Riser Sections, Domestic Water, (Partial Replacements)

GRAND SIERRA COMPONENT LIST

Items not noted above due to long life: Hallway light fixtures
 Electrical
 Fire suppression piping

Items not noted above due to listed on operating budget: Service and Utility Area Finishes
 Elevator Cab Finishes, Service
 Elevators
 Expansion Tanks
 Stairwell Light Fixtures
 Sprinkler Heads
 Expenditures less than \$3,000
 Pumps and Motors less than 5
 Horsepower
 Other expenditures typically funded
 through the operating budget

EXHIBIT F

FORMULA FOR ALLOCATION OF ALLOCATED INTERESTS

Hotel-Condominiums at Grand Sierra Resort
Formula for Allocation of Allocated Interests

Unit Model	Unit Qty	Unit Sq Ft	% of Ownership	Total Unit Sq Ft	Total % of Ownership
The Imperial Suite	22	1,340	0.316%	29,480	6.960%
The DMD Suite	6	2,101	0.496%	12,606	2.976%
The Loft (1)	11	922	0.218%	10,142	2.395%
The Loft (2)	4	1,006	0.238%	4,024	0.950%
The Loft (3)	6	856	0.202%	5,136	1.213%
The Presidential Suite	8	1,552	0.366%	12,416	2.931%
The Solarium Suite	2	1,218	0.288%	2,436	0.575%
The Grand Suite (A)	64	558	0.132%	35,712	8.432%
The Grand Suite (B)	87	552	0.130%	48,024	11.338%
The Grand ² (A)	320	427	0.101%	136,640	32.261%
The Grand ² (B)	275	420	0.099%	115,500	27.269%
The Grand ² (C)	2	436	0.103%	872	0.206%
The Grand ² (D)	16	434	0.102%	6,944	1.639%
Delux Parlor Combined	2	1,600	0.378%	3,200	0.756%
SFU	1	420	0.099%	420	0.099%
	826			423,552	100.000%

EXHIBIT G

FORMULA FOR ALLOCATION OF SFU AND HOTEL EXPENSES

Hotel-Condominiums at Grand Sierra Resort
Formula for Allocation of SFU and Hotel Expenses

Unit Model	Unit Qty	Unit Sq		% of		Total Unit		Total % of	
		Ft	Sq	Ownership		Sq Ft		Ownership	
The Imperial Suite	22	1,340		0.317%		29,480		6.967%	
The DMD Suite	6	2,101		0.497%		12,606		2.979%	
The Loft (1)	11	922		0.218%		10,142		2.397%	
The Loft (2)	4	1,006		0.238%		4,024		0.951%	
The Loft (3)	6	856		0.202%		5,136		1.214%	
The Presidential Suite	8	1,552		0.367%		12,416		2.934%	
The Solarium Suite	2	1,218		0.288%		2,436		0.576%	
The Grand Suite (A)	64	558		0.132%		35,712		8.440%	
The Grand Suite (B)	87	552		0.130%		48,024		11.350%	
The Grand ² (A)	320	427		0.101%		136,640		32.293%	
The Grand ² (B)	275	420		0.099%		115,500		27.296%	
The Grand ² (C)	2	436		0.103%		872		0.206%	
The Grand ² (D)	16	434		0.103%		6,944		1.641%	
Delux Parlor Combined	2	1,600		0.378%		3,200		0.756%	
	825					423,132		100.000%	



WASHOE COUNTY RECORDER

OFFICE OF THE RECORDER
KATHRYN L. BURKE, RECORDER

1001 E. NINTH STREET
POST OFFICE BOX 11130
RENO, NEVADA 89520-0027
PHONE (775) 328-3661
FAX (775) 325-8010

LEGIBILITY NOTICE

The Washoe County Recorder's Office has determined that the attached document may not be suitable for recording by the method used by the Recorder to preserve the Recorder's records. The customer was advised that copies reproduced from the recorded document would not be legible. However, the customer demanded that the document be recorded without delay as the parties rights may be adversely affected because of a delay in recording. Therefore, pursuant to NRS 247.120 (3), the County Recorder accepted the document conditionally, based on the undersigned's representation (1) that a suitable copy will be submitted at a later date (2) it is impossible or impracticable to submit a more suitable copy.

By my signing below, I acknowledge that I have been advised that once the document has been microfilmed it may not reproduce a legible copy.

Signature

6-27-07
Date

DON M. McHARG
Printed Name

EXHIBIT "2"

EXHIBIT "2"

CONDO CAPITAL EXPENSE ANALYSIS January 2020 thru December 31, 2020

GSR Downloaded from BNA (property fixed asset system) all capital expenditures for Jan 1, 2020 thru December 31, 2020. From that list, based on the notes from the Reserve Study from Better Reserve Consultants, we captured only capital expenditures that fell within the limits set by the Reserve Study to be funded by the Reserve Accounts.

<u>Description</u>	<u>Amount</u>
"COMMON AREA" Capital Expenditures in 2020	\$ 1,409,637
TOTAL "Common Area" Capital Expenditures	\$ 1,409,637
"FF&E" Capital Expenditures in 2020	\$ -
TOTAL "FF&E" Capital Expenditures	\$ -
"HOTEL RELATED" Capital Expenditures in 2020	\$ 204,868
TOTAL "FF&E" Capital Expenditures	\$ 204,868
TOTAL CAPITAL EXPENDITURES THAT COULD BE FUNDED BY RESERVES: \$	1,614,505

Grand Sierra Resort and Casino
For the Period January 1, 2020 to December 31, 2020

Asset ID	Description	Asset Type	Acquisition Date	Cost
"COMMON AREA" CAPITAL EXPENDITURES:				
003243	MEZZANINE CORRIDOR - LABOR	Building Improvements	1/1/2020	4,565
003204	Security Dog	Furn., Fixtures & Equip.-New	1/1/2020	17,080
003240	Marketing Camera	Furn., Fixtures & Equip.-New	1/1/2020	3,803
003251	NORTH ENTRANCE- ADDT'L FRAMING & DRYW	Building Improvements	2/1/2020	31,300
003206	Pallet Jack - Electric	Furn., Fixtures & Equip.-New	2/1/2020	4,650
003213	PM3000 Table Saw	Furn., Fixtures & Equip.-New	2/1/2020	4,872
003550	Bay Valve Service-lake pump & Motor	Furn., Fixtures & Equip.-New	8/1/2020	10,867
003223	Roof Repairs	Building Improvements	3/1/2020	346,500
003226	Add'l Laundry Renovations	Building Improvements	3/1/2020	3,444
003227	EVS Carpet Extractor	Furn., Fixtures & Equip.-New	3/1/2020	7,774
003222	Scale Software	IT-Software	3/1/2020	4,025
003224	Electric Switch	Building Improvements	3/1/2020	98,230
003635	CAP - FLANGE END NATURAL GAS VALVES	Building Improvements	11/1/2020	12,842
003212	DAS System- Installation Expenses	IT-Software	2/1/2020	1,344
003241	Additional DAS System (4)	IT-Software	4/1/2020	25,705
003351	Cyber Power Smart App	IT-Software	6/1/2020	2,296
003352	Cyber Power Standby	IT-Software	6/1/2020	3,871
003554	CM Communications-Cisco Fiber Extenders	IT-Hardware	8/1/2020	26,619
003602	NETWORK SWITCH & LIGHTFINDER	IT-Hardware	10/1/2020	768
003366	Casino Restrooms - PLANS	Building Improvements	6/1/2020	127,730
003367	Casino Restrooms - PERMITS & PLAN CHECK	Building Improvements	6/1/2020	2,317
003239	UniFocus Time Clocks	IT-Hardware	4/1/2020	56,563
003368	Casino Restrooms -	Building Improvements	6/1/2020	6,055
003393	Lobby Entrance - PLANS	Building Improvements	6/1/2020	67,661
003394	Lobby Entrance - PERMITS & PLAN CHECK	Building Improvements	6/1/2020	7,942
003395	Lobby Entrance - ABATEMENT	Building Improvements	6/1/2020	6,537
003396	Lobby Entrance - DEMOLITION	Building Improvements	6/1/2020	16,846
003397	Lobby Entrance - FRAMING AND DRYWALL	Building Improvements	6/1/2020	444,272
003398	Lobby Entrance - HVAC	Building Improvements	6/1/2020	132,896
003399	Lobby Entrance - PAINT/PAPER	Building Improvements	6/1/2020	50,201
003400	Lobby Entrance - GLAZING/SKYLIGHTS	Building Improvements	6/1/2020	47,566
003401	Lobby Entrance - STRUCTUAL STEEL	Building Improvements	6/1/2020	28,873
003402	Lobby Entrance - TILE/FLOORING	Building Improvements	6/1/2020	340,944
003403	Lobby Entrance - CARPET	Building Improvements	6/1/2020	8,517
003404	Lobby Entrance - ELECTRICAL	Building Improvements	6/1/2020	229,915
003405	Lobby Entrance - IRON WORK	Building Improvements	6/1/2020	63,489
003406	Lobby Entrance - MILLWORK	Building Improvements	6/1/2020	16,522
003407	Lobby Entrance - FIRE SPRINKLERS	Building Improvements	6/1/2020	31,031
003408	Lobby Entrance - LANDSCAPE	Building Improvements	6/1/2020	106,846
003409	Lobby Entrance - FIRE ALARM	Building Improvements	6/1/2020	12,054
003411	Lobby Entrance - A/V	Building Improvements	6/1/2020	2,753
003412	Lobby Entrance - PROJECT MANAGEMENT	Building Improvements	6/1/2020	75,475
003414	Lobby Entrance - SIGNAGE	Building Improvements	6/1/2020	19,489
003415	Lobby Entrance - LIGHTING	Building Improvements	6/1/2020	728,460
003439	Valet Office Remodel - PLANS	Building Improvements	6/1/2020	17,705
003440	Valet Office Remodel - PERMITS & PLAN CHECK	Building Improvements	6/1/2020	296
003441	Valet Office Remodel - DEMOLITION	Building Improvements	6/1/2020	43,124
003442	Valet Office Remodel - FRAMING AND DRYWALL	Building Improvements	6/1/2020	3,245
003443	Valet Office Remodel - DOORS AND HARDWARE	Building Improvements	6/1/2020	687
003444	Valet Office Remodel - HVAC	Building Improvements	6/1/2020	13,704
003445	Valet Office Remodel - PAINT/PAPER	Building Improvements	6/1/2020	2,261
003446	Valet Office Remodel - CARPET	Building Improvements	6/1/2020	3,210
003447	Valet Office Remodel - ELECTRICAL	Building Improvements	6/1/2020	11,524
003448	Valet Office Remodel - FIRE SPRINKLERS	Building Improvements	6/1/2020	2,228
003450	Valet Office Remodel - PROJECT MANAGEMENT	Building Improvements	6/1/2020	1,470
003452	Valet Office Remodel - SIGNAGE	Building Improvements	6/1/2020	1,645
003463	Porte Cochere Tile/Concrete - PLANS	Building Improvements	6/1/2020	62,276
003464	Porte Cochere Tile/Concrete - DEMOLITION	Building Improvements	6/1/2020	91,874
003465	Porte Cochere Tile/Concrete - CONCRETE	Building Improvements	6/1/2020	234,430
003466	Porte Cochere Tile/Concrete - ELECTRICAL	Building Improvements	6/1/2020	7,104
003467	Porte Cochere Tile/Concrete - LANDSCAPE	Building Improvements	6/1/2020	15,234
003468	Porte Cochere Tile/Concrete - PROJECT MANAG	Building Improvements	6/1/2020	68,113
003469	Porte Cochere Tile/Concrete - CURB GUTTER & S	Building Improvements	6/1/2020	16,413
003470	Porte Cochere Tile/Concrete - Open Recievers	Building Improvements	6/1/2020	834
003471	Lobby Vestibule - PLANS	Building Improvements	6/1/2020	7,813
003472	Lobby Vestibule - GLAZING/SKYLIGHTS	Building Improvements	6/1/2020	95,464
003473	Lobby Vestibule - CARPET	Building Improvements	6/1/2020	488
003474	Lobby Vestibule - PROJECT MANAGEMENT	Building Improvements	6/1/2020	15,431
003489	Upper Wlkwy & Ceiling - DEMOLITION	Building Improvements	6/1/2020	27,049
003490	Upper Wlkwy & Ceiling - FRAMING AND DRYWALL	Building Improvements	6/1/2020	915,239

Grand Sierra Resort and Casino
For the Period January 1, 2020 to December 31, 2020

Asset ID	Description	Asset Type	Acquisition Date	Cost
003491	Upper Wikwy & Ceiling - HVAC	Building Improvements	6/1/2020	63,464
003492	Upper Wikwy & Ceiling - PAINT/PAPER	Building Improvements	6/1/2020	60,982
003494	Upper Wikwy & Ceiling - TILE/FLOORING	Building Improvements	6/1/2020	472,419
003495	Upper Wikwy & Ceiling - CARPET	Building Improvements	6/1/2020	117,062
003496	Upper Wikwy & Ceiling - ELECTRICAL	Building Improvements	6/1/2020	221,896
003497	Upper Wikwy & Ceiling - FIRE ALARM	Building Improvements	6/1/2020	29,265
003499	Upper Wikwy & Ceiling - SIGNAGE	Building Improvements	6/1/2020	37,945
003500	Upper Wikwy & Ceiling - PROJECT MANAGEMENT	Building Improvements	6/1/2020	72,195
003501	Upper Wikwy & Ceiling - LABOR	Building Improvements	6/1/2020	142,433
003507	Casino Wikwy Chandeliers - ELECTRICAL	Building Improvements	6/1/2020	5,731
003534	Lobby Entrance - GRAINITE	Building Improvements	6/1/2020	46,685
003535	Upper Wikwy & Ceiling - PLANS	Building Improvements	6/1/2020	15,083
003536	Upper Wikwy & Ceiling - DOORS & HARDWARE	Building Improvements	6/1/2020	5,347
003537	Upper Wikwy & Ceiling - IRON WORK	Building Improvements	6/1/2020	4,465
003538	Upper Wikwy & Ceiling - FIRE SPRINKLERS	Building Improvements	6/1/2020	27,976
003539	Upper Wikwy & Ceiling - GRAINITE	Building Improvements	6/1/2020	2,654
003544	Upper Wikwy & Ceiling - MILLWORK	Building Improvements	6/1/2020	4,880
003533	Lobby Entrance - CONCRETE	Building Improvements	6/1/2020	0
003475	Lobby Vestibule - LABOR	Furn., Fixtures & Equip.-New	6/1/2020	0
003349	Thermal Camera	Furn., Fixtures & Equip.-New	6/1/2020	11,886
003410	Lobby Entrance - FF&E	Furn., Fixtures & Equip.-New	6/1/2020	91
003413	Lobby Entrance - EQUIPMENT RENTAL	Furn., Fixtures & Equip.-New	6/1/2020	13,622
003416	Lobby Entrance - SURVEILLANCE	Furn., Fixtures & Equip.-New	6/1/2020	5,188
003417	Lobby Entrance - LABOR	Furn., Fixtures & Equip.-New	6/1/2020	75,427
003418	Lobby Entrance - STORAGE	Furn., Fixtures & Equip.-New	6/1/2020	8,821
003419	Lobby Entrance - Open Recievers	Furn., Fixtures & Equip.-New	6/1/2020	4,228
003449	Valet Office Remodel - FF&E	Furn., Fixtures & Equip.-New	6/1/2020	14,033
003451	Valet Office Remodel - EQUIPMENT RENTAL	Furn., Fixtures & Equip.-New	6/1/2020	1,400
003453	Valet Office Remodel - LABOR	Furn., Fixtures & Equip.-New	6/1/2020	17,177
003498	Upper Wikwy & Ceiling - EQUIPMENT RENTAL	Furn., Fixtures & Equip.-New	6/1/2020	18,454
003502	Upper Wikwy & Ceiling - FF&E	Furn., Fixtures & Equip.-New	6/1/2020	330
003503	Upper Wikwy & Ceiling - SURVEILLANCE	Furn., Fixtures & Equip.-New	6/1/2020	4,754
003504	Upper Wikwy & Ceiling - LIGHTING	Furn., Fixtures & Equip.-New	6/1/2020	11,463
003505	Upper Wikwy & Ceiling - STORAGE	Furn., Fixtures & Equip.-New	6/1/2020	10,858
003506	Upper Wikwy & Ceiling - Open Recievers	Furn., Fixtures & Equip.-New	6/1/2020	10,721
003369	Casino Restrooms - DEMOLITION	Building Improvements	6/1/2020	114,012
003370	Casino Restrooms - FRAMING AND DRYWALL	Building Improvements	6/1/2020	233,739
003371	Casino Restrooms - DOORS AND HARDWARE	Building Improvements	6/1/2020	2,586
003372	Casino Restrooms - HVAC	Building Improvements	6/1/2020	16,203
003373	Casino Restrooms - PAINT/PAPER	Building Improvements	6/1/2020	82,987
003375	Casino Restrooms - TILE/FLOORING	Building Improvements	6/1/2020	335,638
003376	Casino Restrooms - ELECTRICAL	Building Improvements	6/1/2020	152,828
003377	Casino Restrooms - PLUMBING	Building Improvements	6/1/2020	316,046
003378	Casino Restrooms - IRON WORK	Building Improvements	6/1/2020	47,830
003379	Casino Restrooms - MILLWORK	Building Improvements	6/1/2020	242,204
003380	Casino Restrooms - FIRE SPRINKLERS	Building Improvements	6/1/2020	4,903
003381	Casino Restrooms - LANDSCAPE	Building Improvements	6/1/2020	12,284
003382	Casino Restrooms - FIRE ALARM	Building Improvements	6/1/2020	33,938
003383	Casino Restrooms - GRANITE	Building Improvements	6/1/2020	136,622
003387	Casino Restrooms - LIGHTING	Building Improvements	6/1/2020	6,192
003426	Locker Rooms - PLANS	Building Improvements	6/1/2020	6,300
003427	Locker Rooms - ABATEMENT	Building Improvements	6/1/2020	3,010
003428	Locker Rooms - DEMOLITION	Building Improvements	6/1/2020	45,857
003429	Locker Rooms - FRAMING AND DRYWALL	Building Improvements	6/1/2020	107,700
003430	Locker Rooms - PAINT/PAPER	Building Improvements	6/1/2020	24,081
003431	Locker Rooms - TILE/FLOORING	Building Improvements	6/1/2020	110,388
003432	Locker Rooms - ELECTRICAL	Building Improvements	6/1/2020	38,880
003433	Locker Rooms - PLUMBING	Building Improvements	6/1/2020	57,427
003434	Locker Rooms - MILLWORK	Building Improvements	6/1/2020	3,302
003435	Locker Rooms - PROJECT MANAGEMENT	Building Improvements	6/1/2020	30,321
003384	Casino Restrooms - FF&E	Furn., Fixtures & Equip.-New	6/1/2020	67,320
003385	Casino Restrooms - PROJECT MANAGEMENT	Furn., Fixtures & Equip.-New	6/1/2020	70,862
003386	Casino Restrooms - EQUIPMENT RENTAL	Furn., Fixtures & Equip.-New	6/1/2020	10,270
003388	Casino Restrooms - SURVEILLANCE	Furn., Fixtures & Equip.-New	6/1/2020	19
003389	Casino Restrooms - LABOR	Furn., Fixtures & Equip.-New	6/1/2020	152,616
003390	Casino Restrooms - BUFFET ADDITIONAL	Furn., Fixtures & Equip.-New	6/1/2020	18,542
003392	Casino Restrooms - Open Recievers	Furn., Fixtures & Equip.-New	6/1/2020	225,467
003436	Locker Rooms - EQUIPMENT RENTAL	Furn., Fixtures & Equip.-New	6/1/2020	297
003437	Locker Rooms - LABOR	Furn., Fixtures & Equip.-New	6/1/2020	12,518
003438	Locker Rooms - STORAGE	Furn., Fixtures & Equip.-New	6/1/2020	2,043
003556	CASINO RESTROOMS-Carpet	Building Improvements	8/1/2020	374

Grand Sierra Resort and Casino
For the Period January 1, 2020 to December 31, 2020

Asset ID	Description	Asset Type	Acquisition Date	Cost
003559	LOCKER ROOMS GRANITE	Building Improvements	9/1/2020	13,600
003524	Otis Elevator-Replace Escalator Steps	Building Improvements	7/1/2020	35,575
003532	SSI-Thermal Cameras	Furn., Fixtures & Equip.-New	7/1/2020	69,098
003552	Global Industrial Co-Sec Office Furniture	Furn., Fixtures & Equip.-New	8/1/2020	8,165
003616	WALKIE PALLET TRUCK	Furn., Fixtures & Equip.-New	10/1/2020	4,547
003617	GUNS, MAGAZINES, AND HOLSTERS	Furn., Fixtures & Equip.-New	10/1/2020	9,259
003626	LAUNDRY WEIGHT SCALE SYSTEM	Furn., Fixtures & Equip.-New	10/1/2020	4,025
003627	LAUNDRY SLING CARTS	Furn., Fixtures & Equip.-New	10/1/2020	6,442
003637	CAP - SECURITY ARMOR	Furn., Fixtures & Equip.-New	11/1/2020	6,724
003638	CAP - WALK THRU BODY TEMP METAL DETEC	Furn., Fixtures & Equip.-New	11/1/2020	18,424
003650	SURVEILLANCE/PBX HVAC PROJECT	Building Improvements	12/1/2020	6,874
003654	CAP - RE-ROOF AREAS 5 & 7	Building Improvements	12/1/2020	250,000
003656	CAP - PINE TREES FOR ICE RINK	Building Improvements	12/1/2020	38,855
003658	CAP - Plasma Air Purifier	Building Improvements	12/1/2020	448,650
003665	Porte Cochere Panels - TILE/FLOORING	Building Improvements	12/1/2020	35,134
003666	Porte Cochere Panels - ELECTRICAL	Building Improvements	12/1/2020	24,414
003667	Porte Cochere Panels - IRON WORK	Building Improvements	12/1/2020	520
003668	Porte Cochere Panels - LABOR	Building Improvements	12/1/2020	8,238
003672	Lobby Entrance - DOORS AND HARDWARE	Building Improvements	12/1/2020	650
003673	Lobby Entrance - GRANITE	Building Improvements	12/1/2020	2,500
003674	Upper Wlkwy & Ceiling - GLAZING/SKYLIGHTS	Building Improvements	12/1/2020	4,060
003669	Porte Cochere Panels - LIGHTING	Furn., Fixtures & Equip.-New	12/1/2020	4,869
003643	CABLES FOR SURVEILLANCE CAMERA	IT-Hardware	12/1/2020	4,764
003657	CAP - REFURB DELL OPTIPLEX PCS	IT-Hardware	12/1/2020	37,357
003662	CAP - THERMAL CAMERAS/FACE RECON LIC	IT-Hardware	12/1/2020	11,129
003603	CAMERA REPLACEMENT PROJECT	Furn., Fixtures & Equip.-New	10/1/2020	3,383
TOTAL				10,222,168
				13.79%
CAPITAL ALLOCATION TO "COMMON AREAS"				1,409,637

"FF&E" CAPITAL EXPENDITURES:

CAPITAL FOR CONDO UNIT FF&E (@100%)	0
-------------------------------------	---

"HOTEL RELATED" CAPITAL EXPENDITURES:

003347	Acrylic Menu Stands (2500)	Furn., Fixtures & Equip.-New	6/1/2020	34,735
003525	Guest Supply Cubietime Alarm Clocks	Furn., Fixtures & Equip.-New	7/1/2020	52,316
003237	Fitness Equipment	Furn., Fixtures & Equip.-New	1/1/2020	20,113
003225	Front Desk Cubicles	Furn., Fixtures & Equip.-New	3/1/2020	3,757
003270	Pool Additions - FRAMING AND DRYWALL	Building Improvements	4/1/2020	3,089
003271	Pool Additions - ELECTRICAL	Building Improvements	4/1/2020	4,110
003272	Pool Additions - GRANITE	Building Improvements	4/1/2020	1,400
003274	Pool Additions - LABOR	Building Improvements	4/1/2020	43,116
003548	Pool Additions - PAINT/PAPER	Building Improvements	4/1/2020	886
003273	Pool Additions - FF&E	Furn., Fixtures & Equip.-New	4/1/2020	22,891
003651	CLEAR COMFORT SYSTEM INSTALATN	Building Improvements	12/1/2020	19,092
003454	Elevator Lobby - PLANS	Building Improvements	6/1/2020	29,017
003455	Elevator Lobby - ABATEMENT	Building Improvements	6/1/2020	2,156
003456	Elevator Lobby - FRAMING AND DRYWALL	Building Improvements	6/1/2020	159,863
003457	Elevator Lobby - PAINT/PAPER	Building Improvements	6/1/2020	6,726
003458	Elevator Lobby - ELECTRICAL	Building Improvements	6/1/2020	27,044
003459	Elevator Lobby - FIRE SPRINKLERS	Building Improvements	6/1/2020	11,255
003460	Elevator Lobby - PROJECT MANAGEMENT	Building Improvements	6/1/2020	4,351
003545	Elevator Lobby - TILE/FLOORING	Building Improvements	6/1/2020	67,270
003546	Elevator Lobby - MILLWORK	Building Improvements	6/1/2020	1,440
003461	Elevator Lobby - LABOR	Furn., Fixtures & Equip.-New	6/1/2020	7,524
003462	Elevator Lobby - STORAGE	Furn., Fixtures & Equip.-New	6/1/2020	1,825
003555	ELEVATOR LOBBY-Open Receivers	Furn., Fixtures & Equip.-New	8/1/2020	12,607
003580	Elevator Lobby - Carpet	Building Improvements	9/1/2020	14,980
003628	LMS MOBILE CHECK IN/OUT	IT-Software	10/1/2020	13,686
003660	CAP - HOTEL CAMERA COVERAGE	Furn., Fixtures & Equip.-New	12/1/2020	44,843
TOTAL				610,090
				33.58%
CAPITAL ALLOCATION TO "HOTEL UNIT"				204,868

Reserve Study Notes:

Common Area and Hotel Related Components:

The Condominium Unit Owners Association shares the Common Area and Hotel Related Components with the Hotel. The Common Area Components include the Exterior of the Building, Roads and Parking, Utilities and Mechanical Components, Airport Vehicles, Equipment, Entrance Areas, Traffic Areas, Landscaping, Lighting and Electrical, Fire System, Security Monitoring System and Signage. The Hotel Related Components include the Elevators, Escalators, Fitness Center, Hallways, Lobby and Pool Area.

Additional Notes in the "Common Area" Study:

- 1) The Pool Area is considered a Hotel Common Area. Future Renovation has been included in the Study
- 2) The Casino, Restaurants, Stage, Nightclub, Movie Theatre, Banquet Rooms, etc have **not** been included in the Study because they are not provided by the Hotel, any customer may pay to use them.
- 3) The Hotel Front Desk Area Maintenance has been included with the "Hotel Halls and Elevators" Full Study. The Traffic Area in front of the Desk is considered Hotel Common Area.
- 4) "Traffic Areas" around the Casino are considered Hotel Common Area because they are shared with Hotel Guests and Casino Customers.
- 5) Doors 8-Spa, 9-South, 1-Main, and 2-NW Entrances are considered Hotel Common Area. Most surfaces such as the Tile Flooring and Columns, have an estimated useful life of more than 30 years. Painting and Electrical and Lighting have been included in the Study.
- 5) The Hallways and Elevators have been included in a separate study because they are for Hotel Guests only.
- 6) The Pond and Golf Area is **not** included as a Hotel Common Area because it is an amenity that the public must pay for and is not restricted to Hotel Customers Only.
- 7) All Utility, Mechanical and Systems have been included in the Study including Water Pumps, Condensing Pumps, Elevators, Escalators, Power Systems, Cooling Towers, etc.
- 8) The Asphalt Road Maintenance Schedule includes the surface maintenance treatment, overlay, crack seal, concrete curbing repairs and striping and curb painting.
- 9) The Asphalt Roads and Parking are considered Hotel Common Area because they are used by Hotel Guests as well as Casino Guests.

Additional Notes in the "FF&E" Study:

The Units Common Elements/Furniture Fixtures and Equipment include the Bathrooms, Room Remodel, Key Fob Entry System, Lighting and Electrical, Mattress Replacement, Phone System, Television Replacement, Television System, and WiFi System.

Additional Notes in the "Hotel Related Components" Study:

A "Major Component" of the common elements is any component of the common elements, including, without limitation, any amenity, improvement, furnishing, fixture, finish, system or equipment, that may, within 30 years after it's original installation, require repair, replacement or restoration in excess of routine annual maintenance which is included in the annual operating budget of an association.

- 1) The Elevator Modernization has been included in the Study.
- 2) The Fitness Center Components include Flooring replacements, Painting, Equipment Replacement, TV;s and Lighting and Electrical are included in the Study.
- 3) Maintenance of the Stairway area is considered an operational expense and has **not** been included in the Study.
- 4) The Front Desk Area Remodel has been included in the Study because it relates directly to the Hotel. This includes TV Replacements, Remodel, Lighting and Electrical.
- 5) Tile and Marble used at the Entrance Area to the Elevators are "lifetime" products that have as estimated useful life of over 30 years. Replacements have **not** been included in the Study. Other products such as veneer and furnishings have been included in the study as renovation.
- 6) The Hallway Renovation includes Painting, Wallpaper, New Furnishings, New Carpeting, Decorations and Lighting are included in Study.
- 7) Computer Equipment, Desks and Remodel of the Switchboard Room are considered an Operating Expense and have **not** been included in the Study.

EXHIBIT "3"

FILED
Electronically
CV12-02222
2021-06-24 04:00:26 PM
Alicia L. Lerud
Clerk of the Court
Transaction # 8512530 : yvilorla

EXHIBIT "3"

1 DAVID C. McELHINNEY, ESQ.
Nevada Bar No. 0033
2 JENNIFER K. HOSTETLER, ESQ.
Nevada Bar No. 11994
3 LEWIS ROCA ROTHGERBER CHRISTIE LLP
One East Liberty Street, Suite 300
4 Reno, Nevada 89501
Telephone: (775) 823-2900
5 Facsimile: (775) 823-2929
dmcelhinney@lewisroca.com
6 jhostetler@lewisroca.com
7 *Attorneys for Defendants*

8
9 **IN THE SECOND JUDICIAL DISTRICT COURT OF THE STATE OF NEVADA**
10 **IN AND FOR THE COUNTY OF WASHOE**

11 ALBERT THOMAS, et. al.,

12 Plaintiffs,

13 v.

14 MEI-GSR HOLDINGS, LLC., a Nevada
15 Limited Liability Company, AM-GSR
Holdings, LLC., a Nevada Limited Liability
16 Company, GRAND SIERRA RESORT UNIT
OWNERS' ASSOCIATION, a Nevada
17 Nonprofit Corporation, GAGE VILLAGE
COMMERCIAL DEVELOPMENT, LLC., a
18 Nevada Limited Liability Company, and DOES
I-X inclusive,

19 Defendants.
20

Case No. CV12-02222

Dept No. OJ37

**DECLARATION OF REED BRADY IN
SUPPORT OF DEFENDANTS' MOTION
FOR INSTRUCTIONS TO RECEIVER
REGARDING REIMBURSEMENT OF
2020 CAPITAL EXPENDITURES**

21 I, REED BRADY, declare as follows:

22 1. Since February 2020 I have been employed at the Grand Sierra Resort ("GSR") as
23 the Director of Finance and Accounting. I have knowledge of the matters set forth in this declaration
24 and if called upon to testify would testify as set forth in this declaration.

25 2. Attached as Exhibit 2 to Defendants' Motion for Instructions to Receiver Regarding
26 Reimbursement of 2020 Capital Expenditures is a true and correct copy of a spreadsheet I prepared
27 documenting the capital expenditures to the GSR from January 1, 2020 through December 31,
28 2020.

114582823.2

3. To prepare Exhibit 2, GSR accounting downloaded from BNA (property fixed asset system) all capitalized assets from January 1, 2020 through December 31, 2020. From that list, and based on the notes from the 2020 Reserve Study ("Reserve Study") prepared by Better Reserve Consultants, we captured only capital expenditures that fell within the limits set by the Reserve Study to be funded by the reserve accounts.

4. Some assets were specifically stated as a line item in the Reserve Study and others were not.

5. We are audited by Eide Baily every year for financial statements and there were no material findings for 2020.

6. If provided the opportunity, I would testify consistent with the representations set forth in this declaration.

I declare under penalty of perjury under the laws of the State of Nevada that the foregoing is true and correct.

AFFIRMATION
Pursuant to NRS 239B.030

The undersigned does hereby affirm that this document does not contain the social security number of any person.

Executed this 24 day of June, 2021.



REED BRADY

EXHIBIT "4"

EXHIBIT "4"

Grand Sierra Resort Condominium Unit Owners Association

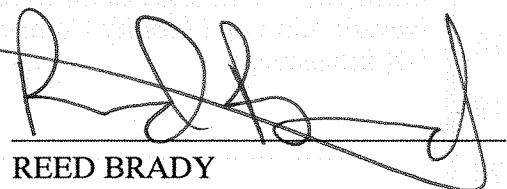
Full Reserve Study

Start Date: 01/01/2017

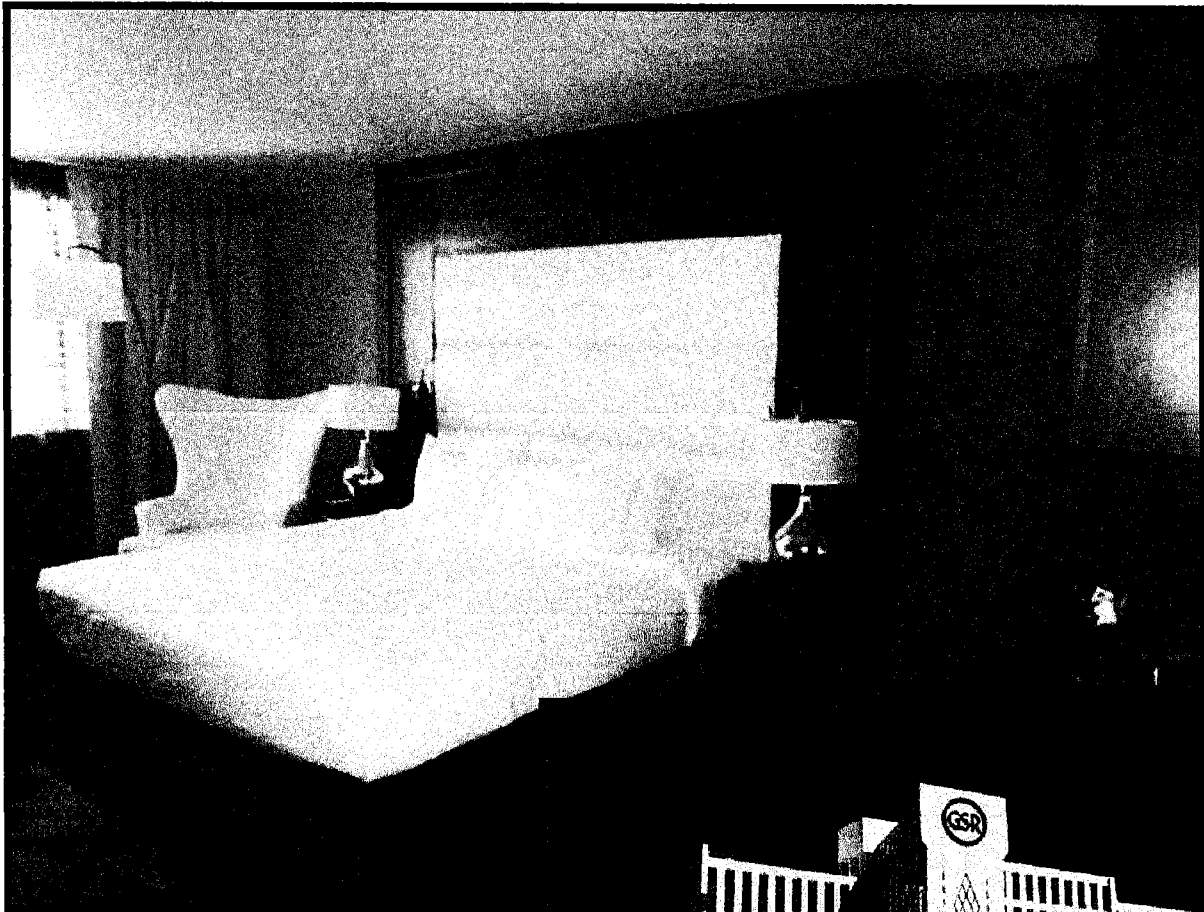

Better Reserve Consultants

RSS Mari Jo Betterley, RSS 0000025

Table of Contents

Introduction	Tab 1
Funding Charts	Tab 2
FFE Reserve Study	Tab 3
Common Area Reserve Study	Tab 4
Hotel Related Components Reserve Study	Tab 5

Tab 1

Tab 1



Better Reserve Consultants

4132 S. Rainbow Blvd, Suite 290
Las Vegas, Nevada 89103
(702) 605-1200

4111 Rancheria Drive
Fallon, Nevada 89406
(775)427-1617

BetterReserves@cccomm.net
Mari Jo Betterley RSS. 0000025

November 01, 2016

Grand Sierra Resort
2500 E. Second Street
Reno, Nevada 89502

Grand Sierra Resort Hotel Condominium Unit Owners Board of Directors,

Thank you for this opportunity to complete a Reserve Study for your Association. A Reserve Study is the most important document that determines where "hundreds of thousands or millions" of your individual owner's dollars will be spent. The Study is a planning tool that will plan the maintenance of your Association and affect your property value now and in the future.

There are three separate Reserve Studies included in this packet:

1. Grand Sierra Resort - Hotel Condominium Unit Rooms –Furniture, Fixtures and Equipment
2. Grand Sierra Resort - Hotel Related Components
3. Grand Sierra Resort - Common Areas shared by the Hotel and Casino

It is the responsibility of the Board of Directors to determine the proper percentage of funding based on ownership of each area listed above. Funding Charts are included with each Study.

Because the Grand Sierra Resort/ Hotel Condominium Unit Owners have many very large expenses and annual changes, a Study with a Site Inspection is recommended every 3 years. The Reserve Study should be reviewed at least annually and any adjustments to the Association's funding plan should be made to provide adequate funding for the required reserves. It is important to complete a Reserve Study Update each year to ensure adequate funding of the Reserves while keeping the assessments as low as possible.

Reserve Study with Site Inspection and Annual Updates

Most Recent Reserve Study with Site Inspection: January 1, 2017

Next Reserve Study with Site Inspection: January 1, 2020, should be completed in the fall of 2019, prior to 2020 Budget

Reserve Study Update: Should be completed each year in the fall, prior to Budget

NRS 116.31152 Study of Reserves; Duties of Executive Board Regarding Study:

1. The executive board shall:

- (a) At least once every 5 years, cause to be conducted a study of the reserves required to repair, replace and restore the major components of the common elements;
- (b) At least annually, review the results of that study to determine whether those reserves are sufficient; and
- (c) At least annually, make any adjustments to the association's funding plan which the executive board deems necessary to provide adequate funding for the required reserves.

Project Description

The Grand Sierra Resort Hotel Condominium Unit Owners Association is located in Reno, Nevada. The Association consists of 670 Hotel Rooms in the Grand Sierra Resort Hotel. The Units Common Elements/Furniture Fixtures and Equipment include the Room Remodel, Key Fob Entry System, Lighting and Electrical, Mattress Replacement, Phone System, Television Replacement, Television System, and Wi-Fi System.

Common Area and Hotel Related Components

The Condominium Unit Owners Association shares the Common Area and Hotel Related Components with the Hotel. The Common Area Components include the Exterior of the Building, Roads and Parking, Utilities and Mechanical Components, Airport Vehicles, Equipment, Entrance Areas, Traffic Areas, Landscaping, Lighting and Electrical, Fire System, Security Monitoring System and Signage. The Hotel Related Components include the Elevators, Escalators, Fitness Center, Hallways, Lobby and Pool Area.

Property Condition

The Grand Sierra Resort Unit Owners Association is well maintained and in overall very good condition.

What is a Reserve Study?

A Reserve Study is a financial planning tool that identifies the current status of the Reserve Fund and provides a Funding Tool for Repair, Replacement, Restoration or Maintenance of their Major Components of the Common Elements. A Major component of the common elements is any component of the common elements, including, without limitation, any amenity, improvement, furnishing, fixture, finish, system or equipment, that may, within 30 years after its original installation, require repair, replacement or restoration in excess of routine annual maintenance which is included in the annual operating budget of an association.

Why have a Reserve Study?

*A Reserve Study is required by the State of Nevada.

*A Reserve Study provides important annual disclosures to association members and prospective buyers regarding the condition of common area components.

* If you are selling your home or if you are a potential buyer, many financial institutions will not lend money on a home in an association without a properly funded Reserve Study.

* A Reserve Study focuses on ensuring that the property is in good condition, yet "reserves" your Association's money properly so that there are no needs for "Special Assessments" or huge increases in assessments in the future.

*And most important, a Reserve Study ensures that your Association will be a better place to live, now and in the future.

The Reserve Study is prepared by an outside independent consultant for the benefit of the Board of Directors of a property with multiple owners, such as Homeowners Association, containing an assessment of the state of the commonly owned property components as determined by the particular association's CC&Rs and bylaws. Reserve studies however are not limited only to condominiums and can be created for other properties such as time shares, resorts, hotels, apartment buildings, office parks, worship facilities, swimming pools, private (golf/social) clubs, and private schools.

NRS 116.3115 Assessments for common expenses; funding of adequate reserves; collection of interest on past due assessments; calculation of assessments for particular types of common expenses; notice of meetings regarding assessments for capital improvements....

(a) All common expenses, including the reserves, must be assessed against all the units in accordance with the allocations set forth in the declaration pursuant to subsections 1 and 2 of NRS 116.2107.

(b) The association shall establish adequate reserves, funded on a reasonable basis, for the repair, replacement and restoration of the major components of the common elements and any other portion of the common-interest community that the association is obligated to maintain, repair, replace or restore. The reserves may be used only for those purposes, including, without limitation, repairing, replacing and restoring roofs, roads and sidewalks, and must not be used for daily maintenance. The association may comply with the provisions of this paragraph through a funding plan that is designed to allocate the costs for the repair, replacement and restoration of the major components of the common elements and any other portion of the common-interest community that the association is obligated to maintain, repair, replace or restore ...

Levels of Service:

There are three types of a Reserve Study:

1. Full Reserve Study:

Component Inventory-- An actual field inspection of the common elements with representative sampling;

Condition Assessment (based upon on-site visual observations)

Life and Valuation Estimates

Fund Status

Funding Plan

2. Update, With-Site-Visit/On-Site Review: (May be an update on a Reserve Study Completed by this Reserve Study Specialist or an Update to another Reserve Study Specialist's report).

Component Inventory (verification only, not quantification)

Condition Assessment (based on on-site visual observations)

Life and Valuation Estimates

Fund Status

Funding Plan

3. Update, No-Site-Visit/Off Site Review: (May be an update on a Reserve Study Completed by this Reserve Study Specialist or an Update to another Reserve Study Specialist's report).

Life and Valuation Estimates

For updated reserve studies, quantities of major components as reported in previous reserve studies are deemed to be accurate and reliable. The reserve study relies upon the validity of previous reserve studies.

Utilities and Asbestos

Future Utility Line Major Repairs and Replacement such as Water Lines, Sewer Lines and Electrical Upgrades should be included in the Study. Expert evaluation of all Utilities is strongly recommended to ensure the accurate Repair or Replacement Costs and well as the Estimated Remaining Useful Life of each Component. If there is Asbestos present in the property, the Asbestos Abatement Costs and Time Frames should be included in the Study. Because a Reserve Study is not a Structural or Home Inspection, the Reserve Specialist may not be aware of Utility Line Issues or Asbestos. The Board of Directors and the Community Manager must inform the Specialist of any issues that may be present.

Reserve Study Specialist Experience and Qualifications

Mari Jo Betterley, RSS 0000025

- *Over 2500 Reserve Studies and Reserve Study Updates completed worldwide.

- *Reserve Study Specialist 2004-Present

- *Graduate- University of Nevada Reno- 1983

- *Attendance 800+ Homeowner Association Executive Board Meetings and HOA Meetings

- *State of Nevada Instructor Continuing Education Classes:

- "Reserve Studies - Working With the Experts in the Field -Pavement Engineer" - CE.0166500-CAM " "Manager's Role/ How to Read and Interpret a Reserve Study"- CE.0166000-CAM

- " Reserve Studies- Meet the Experts- Painting and Surface Treatment"- C.E.0166600-CAM

- "Reserve Studies From Start to Finish- Fundamentals" – CE.0166400-CAM

- *Community Association Institute Business Partner

- *CAMEO Business Partner

Conflict of Interest

There is no relationship with this Association that could result in actual or perceived conflicts of interest. The Reserve Study Specialist does not expect to receive any direct or indirect compensation or profits from any person who will perform services for the client. There is no affiliation with, or financial interest in the association for which the reserve study specialist will prepare the reserve study; and The Reserve Study Specialist does not have a personal relationship with any unit's owner, member of the executive board of the association for which the reserve study specialist will prepare the reserve study.

Sources Relied Upon in Determining the Component Estimated Useful Life, Remaining Useful Life and today's cost

Better Reserve Consultants uses "real costs and numbers" whenever possible. We rely on the Management Company and the Board of Directors to provide actual bids, invoices and estimates for the Component Measurements, Replacement Costs and Estimated time frames. If the Management Company does not have the "history" of the component information, we may ask a third party Contractor to evaluate and measure the property. .

Any consultants and other persons with expertise used to assist in the preparation of the reserve study names have been included in this Study. If there are any conflicting recommendations of the consultants or other persons with expertise while preparing the reserve study, a written explanation as to which recommendations are selected and the reasons for their selection has been included in the Addendum.

Initial Reserve Bank Balance

The Beginning Reserve Balance for this Reserve Study has been provided by the Management Company/ Board of Directors. If the Reserve Study Site Inspection Date is not the date that the Reserve Study was prepared, the Initial Reserves may be an estimation of a future Reserve Bank Account Balance.

Board of Directors Responsibility

The Board of the Directors, the Management Company and the Reserve Study Specialist must work "hand in hand" to complete an accurate Reserve Study.

The Board of Directors must take full "ownership" in the Reserve Study. They should be involved in the process every step of the way. The Board of Directors or Manager should walk the property with the Reserve Study Specialist and discuss the "history" of the components as well as the Board's future plans for the Association. If the walkthrough is not possible, then a phone conversation to discuss the details of the Association may be adequate.

When the preliminary Study is provided, the Board of Directors should read it carefully and ensure that all information is correct. The Board of Directors should attend a Workshop or Board Meeting to discuss the Study in detail with the Reserve Study Specialist to ensure accuracy and understanding.

When the Study is adopted by the Board, the Board of Directors should think of it as a real tool to plan the future condition of the Association. Some Board Members say that they "carry the Study with them to every meeting," reviewing the plans and updating the study at each meeting. By NRS requirements, the Study is to be reviewed on an annual basis. I always tell the Board of Directors to think of themselves as "Pioneers" for their Association. It doesn't matter if the Association is 3 years old or 30 years old.... What you do now will affect the future condition of the Association.

Threshold Funding Method:

Threshold Funding: Establishing a Reserve funding goal of keeping the Reserve balance above a specified dollar or Percent Funded amount. Depending on the threshold, this may be more or less conservative than "Fully Funding."

Calculations

This Study Fully Funded Balance is based upon the National Standards set forth through the Community Association Institute. The Fully Funded Balance is defined as: Total Accrued Depreciation-An indicator against which Actual (or projected) Reserve balance can be compared. The Reserve balance that is in direct proportion to the fraction of life "used up" of the current Repair or Replacement cost. This number is calculated for each component, then summed together for an association total. Two formulae can be utilized depending on the provider's sensitivity to interest and inflation effects. Note: Both yield identical results when interest and inflation are equivalent.
$$FFB = \text{Current Cost} \times \text{Effective Age} / \text{Useful Life}$$

or $FFB = (Current\ Cost \times Effective\ Age / Useful\ Life) + [(Current\ Cost \times Effective\ Age / Useful\ Life) / (1 + Interest\ Rate)^{Remaining\ Life}] - [(Current\ Cost \times Effective\ Age / Useful\ Life) / (1 + Inflation\ Rate)^{Remaining\ Life}]$

An Update or a Full Reserve Study should be completed at least every year or if any of the following situations occur: If there are changes in the Management Company, Interest Rates, Changes in Inflation, or the Economy, after any major project completion or prior to beginning a major project (such as Roofing, Painting, Overlay, etc.), after a catastrophic event such as a fire or flood. The Study is a "working tool" or "living document" that should evolve and be updated with real costs and numbers.

NRS 116.31144--Audit and review of financial statements. 1.Except as otherwise provided in subsection 2, the executive board shall: (a)If the annual budget of the association is \$45,000 or more but less than \$75,000, cause the financial statement of the association to be reviewed by an independent certified public accountant during the year immediately preceding the year in which a study of the reserves of the association is to be conducted pursuant to NRS 116.31152. (b)If the annual budget of the association is \$75,000 or more but less than \$150,000, cause the financial statement of the association to be reviewed by an independent certified public accountant every fiscal year. (c)If the annual budget of the association is \$150,000 or more, cause the financial statement of the association to be audited by an independent certified public accountant every fiscal year.

Disclosures

The Initial Reserve Fund Bank Account Balance and Interest Rate was provided by the Management Company or Board of Directors. The Reserve Study Specialist did not verify or audit this fund.

There are no guarantees, express or implied, with the predictions of the cost or life expectancy of any of the major components.

Information provided to the preparer of a reserve study by an official representative of the association regarding financial, historical, physical, quantitative or reserve project issues will be deemed reliable by the preparer. A reserve study will be a reflection of information provided to the preparer of the reserve study. The total of actual or projected reserves required as presented in the reserve study is based upon information provided that was not audited.

A reserve study is not intended to be used to perform an audit, an analysis of quality, a forensic study or a background check of historical records. An on-site inspection conducted in conjunction with a reserve study should not be deemed to be a project audit or quality inspection.

Material issues which, if not disclosed, would cause the condition of the association to be misrepresented.

The projected life expectancy of the major components and the funding needs of the reserves of the association are based upon the association performing appropriate routine and preventative maintenance for each major component. Failure to perform such maintenance can negatively impact the remaining useful life of the major components and dramatically increase the funding needs of the reserves of the association.

Tim Betterley: Assists the Reserve Specialists with measurement of property/ components.

A Reserve Study is not a Structural or Home Inspection. This Reserve Study is based on the information provided to the Reserve Study Specialist. The Reserve Bank Balance, Components Cost and Estimated Useful life is based on information provided by the Management Company and/ or Board of Directors that was not audited.

Funding Summary

The Reserve Study Funding Plan is based on the Assumption that there are no unforeseen circumstances that would alter the components Repair, Replacement, Restoration or Maintenance Costs and Estimated Remaining or Useful Life. The Recommended Reserve Contribution and Funding Levels chart, included in this Study, must be followed.

Funding Status

The Grand Sierra Resort Unit Owners Association is adequately funded as long as the Recommended Reserve Contribution Funding Chart is followed and there are no unforeseen circumstances that would affect the components useful life.

"Adequately Funded"

Nevada Revised Statute requires that the Association Reserve Fund is "Adequately Funded." NAC 116.425 Reserve study: Contents. (NRS 116.31152, 116.615)

2. ... "adequately funded reserve" means the funds sufficient to maintain the common elements:

- (a) At the level described in the governing documents and in a reserve study; and
- (b) Without using the funds from the operating budget or without special assessments, except for occurrences that are a result of unforeseen catastrophic events.

A Reserve Study is considered a "working tool" and should be re-evaluated every year. What is accurate this year, may not be accurate in future years. Each year the Reserve Study should be updated with recent history and actual costs along with future costs and revised plans. The Reserve Study should "evolve" and change so that it is a "living document" that the Board of Directors follows and believes in.

Thank you for this opportunity to EARN your business. It has been our pleasure to complete this Reserve Study for your Homeowners Association. Better Reserve Consultants takes pride in completing an accurate Reserve Study that is very "customized" to your Association. We are happy to attend Board Meetings, Workshops or Conference Calls at no additional cost. It is our goal that you have a Reserve Study that you will actually use as a tool - a Study that you will believe in!

Thank you,

Mari Jo Betterley, RSS
Better Reserve Consultants

Tab 2

Tab 2

Recommended Reserve Contribution

Year Funded	Beginning of Year Balance	Annual Transfer	HOA MonthlyPmt	Annual Expenditures	Interest Earned	Income Tax	End of Year Balance	% Funded	Fully Funded (100%) Balance
2017	\$2,300,000.00	\$1,800,000.00	\$150,000.00	\$346,900.00	\$46,000.00	\$13,800.00	\$3,785,300.00	75.75	\$4,997,192.71
2018	\$3,785,300.00	\$1,800,000.00	\$150,000.00	\$355,572.50	\$75,706.00	\$22,711.80	\$5,282,721.70	78.15	\$6,759,775.03
2019	\$5,282,721.70	\$1,900,000.00	\$158,333.33	\$1,182,058.19	\$105,654.00	\$31,696.20	\$6,074,621.31	78.20	\$7,768,350.63
2020	\$6,074,621.31	\$1,900,000.00	\$158,333.33	\$133,426.75	\$121,492.00	\$36,447.60	\$7,926,238.96	80.40	\$9,858,416.95
2021	\$7,926,238.96	\$2,000,000.00	\$166,666.67	\$9,750,972.70	\$158,525.00	\$47,557.50	\$286,233.76	11.05	\$2,591,149.13
2022	\$286,233.76	\$2,100,000.00	\$175,000.00	\$140,181.48	\$5,725.00	\$1,717.50	\$2,250,059.78	47.16	\$4,770,745.62
2023	\$2,250,059.78	\$2,200,000.00	\$183,333.33	\$143,686.01	\$45,001.00	\$13,500.30	\$4,337,874.47	61.83	\$7,016,187.37
2024	\$4,337,874.47	\$2,300,000.00	\$191,666.67	\$147,278.17	\$86,757.00	\$26,027.10	\$6,551,326.20	70.25	\$9,325,823.48
2025	\$6,551,326.20	\$2,400,000.00	\$200,000.00	\$150,960.12	\$131,027.00	\$39,308.10	\$8,892,084.98	76.02	\$11,697,621.25
2026	\$8,892,084.98	\$2,450,000.00	\$204,166.67	\$1,032,330.59	\$177,842.00	\$53,352.60	\$434,243.79	12.47	\$3,482,043.64
2027	\$434,243.79	\$2,500,000.00	\$208,333.33	\$158,602.48	\$8,685.00	\$2,605.50	\$2,781,720.81	46.72	\$5,954,261.41
2028	\$2,781,720.81	\$2,600,000.00	\$216,666.67	\$162,567.54	\$55,634.00	\$16,690.20	\$5,258,097.07	61.86	\$8,500,454.40
2029	\$5,258,097.07	\$2,700,000.00	\$225,000.00	\$527,963.01	\$105,162.00	\$31,548.60	\$7,503,747.46	69.71	\$10,764,380.35
2030	\$7,503,747.46	\$2,800,000.00	\$233,333.33	\$170,797.52	\$150,075.00	\$45,022.50	\$10,238,002.44	76.11	\$13,451,051.26
2031	\$10,238,002.44	\$2,900,000.00	\$241,666.67	\$12,482,069.44	\$204,760.00	\$61,428.00	\$799,265.00	19.22	\$4,158,958.60
2032	\$799,265.00	\$3,000,000.00	\$250,000.00	\$179,444.14	\$15,985.00	\$4,795.50	\$3,631,010.36	52.18	\$6,958,987.38
2033	\$3,631,010.36	\$3,150,000.00	\$262,500.00	\$183,930.25	\$72,620.00	\$21,786.00	\$6,647,914.11	67.54	\$9,842,554.94
2034	\$6,647,914.11	\$3,200,000.00	\$266,666.67	\$188,528.50	\$132,958.00	\$39,887.40	\$9,752,456.21	76.15	\$12,807,456.14
2035	\$9,752,456.21	\$3,300,000.00	\$275,000.00	\$193,241.72	\$195,049.00	\$58,514.70	\$12,995,748.79	81.99	\$15,850,990.12
2036	\$12,995,748.79	\$3,400,000.00	\$283,333.33	\$14,122,315.88	\$259,915.00	\$77,974.50	\$2,455,373.41	45.97	\$5,340,742.50
2037	\$2,455,373.41	\$3,500,000.00	\$291,666.67	\$368,803.40	\$49,107.00	\$14,732.10	\$5,620,944.91	67.33	\$8,347,931.48
2038	\$5,620,944.91	\$3,600,000.00	\$300,000.00	\$208,100.19	\$112,419.00	\$33,725.70	\$9,091,538.02	78.30	\$11,610,504.02
2039	\$9,091,538.02	\$3,700,000.00	\$308,333.33	\$1,366,755.53	\$181,831.00	\$54,549.30	\$11,552,064.19	83.52	\$13,832,223.27
2040	\$11,552,064.19	\$2,900,000.00	\$241,666.67	\$218,635.27	\$231,041.00	\$69,312.30	\$14,395,157.62	83.36	\$17,268,838.51
2041	\$14,395,157.62	\$3,200,000.00	\$266,666.67	\$15,978,104.17	\$287,903.00	\$86,370.90	\$1,818,585.55	33.86	\$5,371,278.21
2042	\$1,818,585.55	\$3,400,000.00	\$283,333.33	\$229,703.67	\$36,372.00	\$10,911.60	\$5,014,342.28	56.01	\$8,952,283.01
2043	\$5,014,342.28	\$3,600,000.00	\$300,000.00	\$235,446.27	\$100,287.00	\$30,086.10	\$8,449,096.91	66.85	\$12,639,822.83
2044	\$8,449,096.91	\$3,700,000.00	\$308,333.33	\$764,647.85	\$168,982.00	\$50,694.60	\$11,502,736.46	72.26	\$15,917,894.94
2045	\$11,502,736.46	\$3,900,000.00	\$325,000.00	\$247,365.73	\$230,055.00	\$69,016.50	\$15,316,409.23	77.33	\$19,807,505.03
2046	\$15,316,409.23	\$3,900,000.00	\$325,000.00	\$18,077,758.27	\$306,328.00	\$91,898.40	\$1,353,080.56	21.32	\$6,347,504.58
Total:		85,800,000.00		89,448,147.34	3,858,897.00	1,157,669.10			

Recommended Reserve Contribution

Year Funded	Beginning of Year Balance	Annual Transfer	Member Monthly Pmt	Annual Expenditures	Interest Earned	Income Tax	End of Year Balance	% Funded	Fully Funded (100%) Balance
2017	\$8,500,000.00	\$2,000,000.00	\$166,666.67	\$2,172,817.00	\$170,000.00	\$51,000.00	\$8,446,183.00	51.23	\$16,487,314.01
2018	\$8,446,183.00	\$2,000,000.00	\$166,666.67	\$2,099,200.00	\$168,924.00	\$50,677.20	\$8,465,229.80	51.77	\$16,352,670.86
2019	\$8,465,229.80	\$2,000,000.00	\$166,666.67	\$1,027,511.27	\$169,305.00	\$50,791.50	\$9,556,232.03	55.20	\$17,311,901.00
2020	\$9,556,232.03	\$2,000,000.00	\$166,666.67	\$433,986.92	\$191,125.00	\$57,337.50	\$11,256,032.61	59.55	\$18,902,586.67
2021	\$11,256,032.61	\$2,000,000.00	\$166,666.67	\$561,974.55	\$225,121.00	\$67,536.30	\$12,851,642.76	62.94	\$20,419,727.47
2022	\$12,851,642.76	\$2,000,000.00	\$166,666.67	\$1,613,469.15	\$257,033.00	\$77,109.90	\$3,418,096.71	30.70	\$11,133,293.72
2023	\$3,418,096.71	\$2,000,000.00	\$166,666.67	\$1,101,705.85	\$68,362.00	\$20,508.60	\$4,364,244.26	35.88	\$12,163,080.61
2024	\$4,364,244.26	\$2,000,000.00	\$166,666.67	\$158,095.22	\$87,285.00	\$26,185.50	\$6,267,248.54	44.20	\$14,180,804.46
2025	\$6,267,248.54	\$2,500,000.00	\$208,333.33	\$369,176.07	\$125,345.00	\$37,603.50	\$8,485,813.97	52.84	\$16,058,908.77
2026	\$8,485,813.97	\$2,500,000.00	\$208,333.33	\$4,257,525.24	\$169,716.00	\$50,914.80	\$6,847,089.93	48.24	\$14,193,677.02
2027	\$6,847,089.93	\$2,500,000.00	\$208,333.33	\$5,263,473.37	\$136,942.00	\$41,082.60	\$4,179,475.96	36.71	\$11,385,545.57
2028	\$4,179,475.96	\$2,500,000.00	\$208,333.33	\$568,133.52	\$83,590.00	\$25,077.00	\$6,169,855.44	46.62	\$13,235,468.96
2029	\$6,169,855.44	\$2,500,000.00	\$208,333.33	\$178,870.22	\$123,397.00	\$37,019.10	\$8,577,363.12	55.18	\$15,544,674.67
2030	\$8,577,363.12	\$2,500,000.00	\$208,333.33	\$417,688.85	\$171,547.00	\$51,464.10	\$10,779,757.17	60.90	\$17,699,504.27
2031	\$10,779,757.17	\$2,500,000.00	\$208,333.33	\$634,596.50	\$215,595.00	\$64,678.50	\$12,796,077.17	64.89	\$19,720,592.43
2032	\$12,796,077.17	\$2,500,000.00	\$208,333.33	\$1,574,639.73	\$255,922.00	\$76,776.60	\$13,900,582.84	66.52	\$20,897,754.43
2033	\$13,900,582.84	\$2,500,000.00	\$208,333.33	\$197,439.24	\$278,012.00	\$83,403.60	\$16,397,752.00	69.78	\$23,499,351.24
2034	\$16,397,752.00	\$2,500,000.00	\$208,333.33	\$202,375.23	\$327,955.00	\$98,386.50	\$18,924,945.27	72.30	\$26,176,010.96
2035	\$18,924,945.27	\$2,500,000.00	\$208,333.33	\$472,576.59	\$378,499.00	\$113,549.70	\$21,217,317.98	74.01	\$28,666,809.90
2036	\$21,217,317.98	\$3,000,000.00	\$250,000.00	\$9,073,356.85	\$424,346.00	\$127,303.80	\$15,441,003.33	67.72	\$22,802,080.51
2037	\$15,441,003.33	\$3,000,000.00	\$250,000.00	\$3,457,180.83	\$308,820.00	\$92,646.00	\$15,199,996.50	67.59	\$22,488,623.38
2038	\$15,199,996.50	\$3,000,000.00	\$250,000.00	\$2,851,930.00	\$304,000.00	\$91,200.00	\$15,560,866.50	68.12	\$22,844,306.21
2039	\$15,560,866.50	\$3,000,000.00	\$250,000.00	\$1,442,676.82	\$311,217.00	\$93,365.10	\$17,336,041.58	70.29	\$24,663,767.81
2040	\$17,336,041.58	\$3,000,000.00	\$250,000.00	\$534,677.03	\$346,721.00	\$104,016.30	\$20,044,069.25	72.98	\$27,464,834.86
2041	\$20,044,069.25	\$3,000,000.00	\$250,000.00	\$739,988.14	\$400,881.00	\$120,264.30	\$22,584,697.81	74.88	\$30,160,165.07
2042	\$22,584,697.81	\$3,000,000.00	\$250,000.00	\$7,072,082.02	\$451,694.00	\$135,508.20	\$18,828,801.59	70.42	\$26,736,365.09
2043	\$18,828,801.59	\$3,000,000.00	\$250,000.00	\$1,881,285.03	\$376,576.00	\$112,972.80	\$20,211,119.76	70.99	\$28,471,416.99
2044	\$20,211,119.76	\$3,000,000.00	\$250,000.00	\$259,057.40	\$404,222.00	\$121,266.60	\$23,235,017.76	72.85	\$31,894,191.34
2045	\$23,235,017.76	\$3,000,000.00	\$250,000.00	\$604,938.00	\$464,700.00	\$139,410.00	\$25,955,369.76	73.98	\$35,082,145.65
2046	\$25,955,369.76	\$3,000,000.00	\$250,000.00	\$8,701,572.28	\$519,107.00	\$155,732.10	\$20,617,172.38	67.74	\$30,434,168.43
Total:		76,500,000.00		69,923,998.92	7,915,959.00	2,374,787.70			

Recommended Reserve Contribution

Year Funded	Beginning of Year Balance	Annual Transfer	Member Monthly Pmt	Annual Expenditures	Interest Earned	Income Tax	End of Year Balance	% Funded	Fully Funded (100%) Balance
2017	\$2,000,000.00	\$700,000.00	\$58,333.33	\$460,000.00	\$40,000.00	\$12,000.00	\$2,268,000.00	63.51	\$3,571,019.66
2018	\$2,268,000.00	\$700,000.00	\$58,333.33	\$471,500.00	\$45,360.00	\$13,608.00	\$2,528,252.00	61.17	\$4,133,296.86
2019	\$2,528,252.00	\$700,000.00	\$58,333.33	\$485,914.06	\$50,565.00	\$15,169.50	\$2,777,733.44	59.00	\$4,707,851.50
2020	\$2,777,733.44	\$1,000,000.00	\$83,333.33	\$269,222.67	\$55,555.00	\$16,666.50	\$3,547,399.27	64.25	\$5,521,670.95
2021	\$3,547,399.27	\$1,000,000.00	\$83,333.33	\$3,601,962.23	\$70,948.00	\$21,284.40	\$995,100.64	32.09	\$3,100,647.73
2022	\$995,100.64	\$1,300,000.00	\$108,333.33	\$240,424.24	\$19,902.00	\$5,970.60	\$2,068,607.80	51.82	\$3,991,544.13
2023	\$2,068,607.80	\$1,300,000.00	\$108,333.33	\$308,478.44	\$41,372.00	\$12,411.60	\$3,089,089.76	63.72	\$4,847,844.24
2024	\$3,089,089.76	\$1,300,000.00	\$108,333.33	\$249,624.01	\$61,782.00	\$18,534.60	\$4,182,713.15	72.20	\$5,793,139.63
2025	\$4,182,713.15	\$1,300,000.00	\$108,333.33	\$1,599,153.81	\$83,654.00	\$25,096.20	\$3,942,117.14	72.36	\$5,447,752.70
2026	\$3,942,117.14	\$1,300,000.00	\$108,333.33	\$4,105,262.35	\$78,842.00	\$23,652.60	\$1,192,044.19	44.51	\$2,678,014.03
2027	\$1,192,044.19	\$1,300,000.00	\$108,333.33	\$117,767.79	\$23,841.00	\$7,152.30	\$2,390,965.10	62.30	\$3,837,930.46
2028	\$2,390,965.10	\$1,300,000.00	\$108,333.33	\$16,401.09	\$47,819.00	\$14,345.70	\$3,708,037.31	72.19	\$5,136,158.47
2029	\$3,708,037.31	\$1,400,000.00	\$116,666.67	\$88,762.66	\$74,161.00	\$22,248.30	\$5,071,187.35	79.21	\$6,402,232.55
2030	\$5,071,187.35	\$1,400,000.00	\$116,666.67	\$13,785.11	\$101,424.00	\$30,427.20	\$6,528,399.04	83.92	\$7,779,285.32
2031	\$6,528,399.04	\$1,400,000.00	\$116,666.67	\$4,352,241.96	\$130,568.00	\$39,170.40	\$3,667,554.68	74.15	\$4,946,437.34
2032	\$3,667,554.68	\$1,400,000.00	\$116,666.67	\$796,563.99	\$73,351.00	\$22,005.30	\$4,322,336.39	76.89	\$5,621,474.87
2033	\$4,322,336.39	\$1,400,000.00	\$116,666.67	\$14,845.06	\$86,447.00	\$25,934.10	\$5,768,004.23	81.22	\$7,102,119.36
2034	\$5,768,004.23	\$1,400,000.00	\$116,666.67	\$19,020.23	\$115,360.00	\$34,608.00	\$7,229,736.00	83.87	\$8,620,589.65
2035	\$7,229,736.00	\$1,400,000.00	\$116,666.67	\$2,130,493.81	\$144,595.00	\$43,378.50	\$6,600,458.69	81.38	\$8,111,092.15
2036	\$6,600,458.69	\$1,400,000.00	\$116,666.67	\$5,191,136.89	\$132,009.00	\$39,602.70	\$2,901,728.10	62.52	\$4,641,276.13
2037	\$2,901,728.10	\$1,500,000.00	\$125,000.00	\$151,572.01	\$58,035.00	\$17,410.50	\$4,290,780.59	69.91	\$6,137,428.47
2038	\$4,290,780.59	\$1,500,000.00	\$125,000.00	\$83,979.09	\$85,816.00	\$25,744.80	\$5,766,872.70	74.43	\$7,748,528.64
2039	\$5,766,872.70	\$1,500,000.00	\$125,000.00	\$17,215.71	\$115,337.00	\$34,601.10	\$7,330,392.89	77.38	\$9,472,947.88
2040	\$7,330,392.89	\$1,600,000.00	\$133,333.33	\$22,057.64	\$146,608.00	\$43,982.40	\$9,010,960.85	80.17	\$11,239,429.44
2041	\$9,010,960.85	\$1,600,000.00	\$133,333.33	\$5,641,777.99	\$180,219.00	\$54,065.70	\$5,095,336.16	67.48	\$7,550,414.99
2042	\$5,095,336.16	\$1,600,000.00	\$133,333.33	\$389,328.26	\$101,907.00	\$30,572.10	\$6,377,342.80	70.58	\$9,036,156.93
2043	\$6,377,342.80	\$1,700,000.00	\$141,666.67	\$403,812.20	\$127,547.00	\$38,264.10	\$7,762,813.50	73.53	\$10,557,226.85
2044	\$7,762,813.50	\$1,700,000.00	\$141,666.67	\$486,950.00	\$155,256.00	\$46,576.80	\$9,084,542.70	75.42	\$12,045,259.21
2045	\$9,084,542.70	\$1,700,000.00	\$141,666.67	\$3,014,707.47	\$181,691.00	\$54,507.30	\$7,897,018.93	71.12	\$11,103,453.29
2046	\$7,897,018.93	\$1,900,000.00	\$158,333.33	\$7,089,164.49	\$157,940.00	\$47,382.00	\$2,818,412.44	45.35	\$6,214,291.29
Total:		40,700,000.00		41,833,125.26	2,787,911.00	\$836,373.30			

Tab 3

Tab 3

Grand Sierra Resort - FF&E

Full Reserve Study

Start Date: 01/01/2017

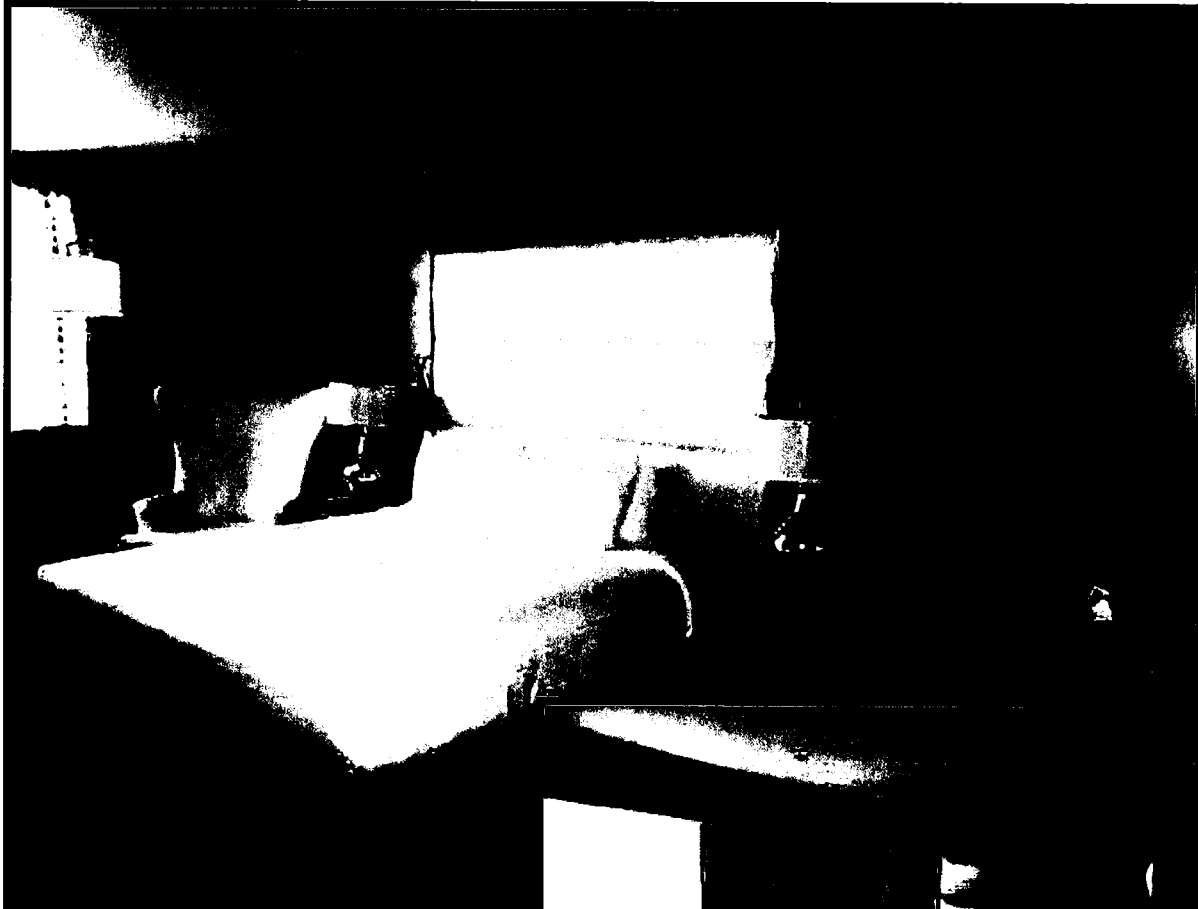

Better Reserve Consultants

RSS Mari Jo Betterley, RSS 0000025

Table of Contents

Important Information	Page 1
Pictures	Page 10
Concepts	Page 13
Component Evaluation	Page 14
Planned Expenditures	Page 15
Recommended Reserve Contribution Concepts	Page 17
Recommended Reserve Contribution Details	Page 18
Reserve Budget Summary	Page 19
Projected Expenses by Year	Page 21

Important InformationReserve Study / Fiscal Year Start Date: 01/01/2017Reserve Study Site Inspection Date: July 15, 2016

Number of Assessment Paying Members/ Units: 670

Reserve Bank Accounts Interest Rate and Balance as of: 01/01/2017

Reserve Bank Account	5.0%	<u>\$2,300,000.00</u>
----------------------	------	-----------------------

Total: \$2,300,000.00

Inflation Rate: 2.50% (Based on the average over the last 20 years)Income Tax Rate: 30.00% on Reserve Bank Account Interest OnlyCurrent Annual Reserve Contribution/ Transfer From Operating: \$1,800,000.00Total estimated current replacement costs of the major component inventory: \$10,650,940.00Special Reserve Assessment Recommended: \$0.00



The Kitchenette Remodel or Renovation is scheduled to be done when the Units are Remodeled. The Appliance Replacement is done "as needed" through the Operating Budget.



Replacement of the Bedding is done through the Operating Budget and has not been included in this Study.

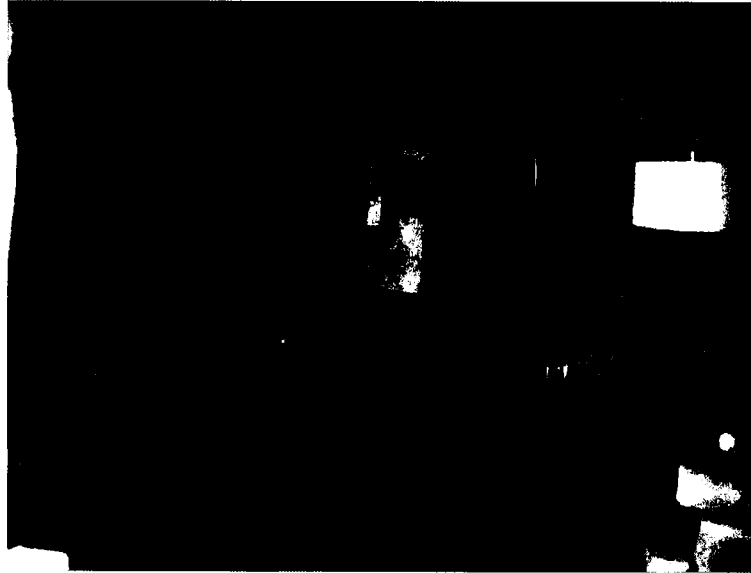

Television Replacement has been included in the Study to be done "as needed" through a contingency fund. The Television System and Phone System Renovation has been scheduled for the future.



The Bathroom Remodel has been included in the Unit Remodel schedule.

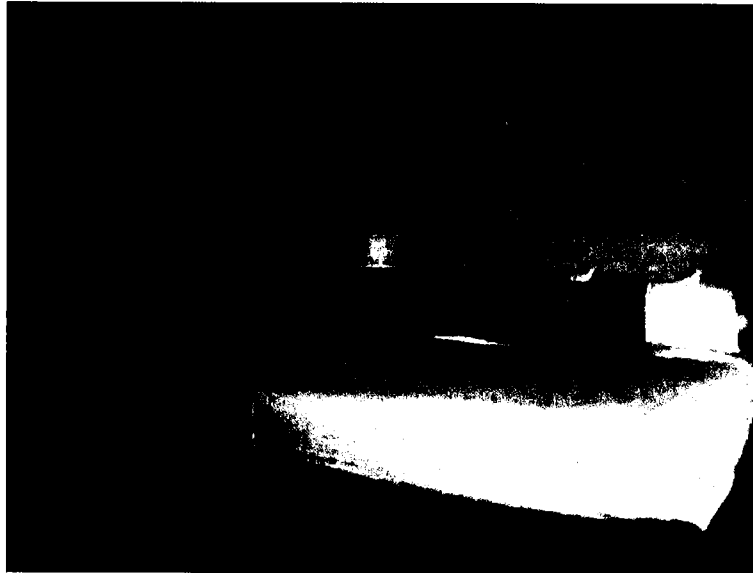

Mattresses have an Estimated Useful Life When New of 5 years.
Mattresses are scheduled to be Replaced each year, as needed.



The Rooms are scheduled to have a complete remodel every 5 years.

Component Evaluation - Concepts

Common Element

The Association CC&Rs typically define what a common element is. Usually, this is property owned in common by all the homeowners (rather than by an individual homeowner).

Component

A Major Component of the common elements is any component of the common elements, including, without limitation, any amenity, improvement, furnishing, fixture, finish, system or equipment, that may, within 30 years after its original installation, require repair, replacement or restoration in excess of routine annual maintenance which is included in the annual operating budget of an association.

Units

A quantity chosen as a standard in terms of measurement. For Example, Square Footage, Linear Footage, a Condominium Unit, a Roof, etc.

Date Last Repaired/ Replaced:

Estimated date when the Component was last Replaced, Repaired, Restored or Maintained

Cost Per Unit

How much each unit of measurement costs to repair, replace, restore, or maintain

Today's Cost:

Total Estimated Cost to Repair, Replace, Maintain or Restore the Component
This may be a calculation of Costs per Unit x Number of Units or it may be a set value.

Estimated Life When New

Estimated Time Frame that the Component should last before it is Repaired, Replaced, Restored or Maintained. This may be based on a Warranty, Historical Life Span, Manufactures/ Contractors opinion, location, etc.

Estimated Remaining Useful Life:

The Estimated amount of time that the component will actually last from today
This may be a calculation based on Estimated Useful Life When New minus the actual age or it could be based on other factors such as wear, condition, climate etc.



Units

Component	Year Scheduled	Units	Cost Per Unit	Today's Cost	Estimated Remaining Useful Life (Years)	Estimated Life When New (Years)
Units - Key Fob Entry System	2019	670 units	1000.00/unit	670000.00	2	20
Units - Lighting Phase 01	2017	223 units	1000.00/unit	223000.00	0	30
Units - Lighting Phase 02	2018	223 units	1000.00/unit	223000.00	1	30
Units - Lighting Phase 03	2019	224 units	1000.00/unit	224000.00	2	30
Units - Mattress Replacement (Every 5 Years)	Annual	134 units	850.00/unit	113900.00	0	1
Units - Phone System (Done 2012)	2029	670 units	401.00/unit	268670.00	12	15
Units - Remodel	2021	670 units	13000.00/unit	8710000.00	4	5
Units - Television Replacement Contingency	Annual	as needed	10000.00	10000.00	0	1
Units - Television System Renovation	2019	as needed	160.00	107200.00	2	30
Units - Wi-Fi (Done 2016)	2037	670 units	151.00/unit	101170.00	20	20

5 Year Planned Expenditures*This is where you will spend your money in the next 5 years***2017**

Units - Lighting Phase 01	\$223,000.00
Units - Mattress Replacement (Every 5 Years)	\$113,900.00
Units - Television Replacement Contingency	\$10,000.00

Total	\$346,900.00
--------------	---------------------

2018

Units - Lighting Phase 02	\$228,575.00
Units - Mattress Replacement (Every 5 Years)	\$116,747.50
Units - Television Replacement Contingency	\$10,250.00

Total	\$355,572.50
--------------	---------------------

2019

Units - Key Fob Entry System	\$703,918.75
Units - Lighting Phase 03	\$235,340.00
Units - Mattress Replacement (Every 5 Years)	\$119,666.19
Units - Television Replacement Contingency	\$10,506.25
Units - Television System Renovation	\$112,627.00

Total	\$1,182,058.19
--------------	-----------------------

2020

Units - Mattress Replacement (Every 5 Years)	\$122,657.84
Units - Television Replacement Contingency	\$10,768.91

Total	\$133,426.75
--------------	---------------------

2021	
Units - Mattress Replacement (Every 5 Years)	\$125,724.29
Units - Remodel	\$9,614,210.28
Units - Television Replacement Contingency	\$11,038.13
Total	\$9,750,972.70

Recommended Reserve Contribution and Funding Levels - Concepts

Beginning of the Year Balance	Reserve Bank Account(s) Balance as of the Beginning of the year
Annual Transfer	Recommended Transfer or Annual Contribution to the Reserve Account
Monthly Contribution per Unit	An example of the amount of money that each unit owner would contribute to the Reserve Bank Account each month
Annual Expenditures	Estimated Expenditures based on the Component Evaluation
Investment Earnings	Dollar Amount of Interest contributed to the Reserve Account based on the percent interest rate on the Reserve Bank Account - Provided by the Management Company or Board of Directors.
Income Tax	Estimated Income Tax - 30% of the Reserve Bank Account(s) earned interest
End of the Year Balance	Recommended Reserve Bank Account Ending Balance at the end of the Fiscal Year
% Funded	A Measure of the financial health of the Association based on funding the depreciation of each Component. The chart below indicates the financial position based on the Percent Funded.
Fully Funded- 100% Funded	Funding of 100% of the depreciation of each Component.

0% - 40% Funded is considered to be a "weak" financial position. Associations that fall into this category must take action to bring the funding levels to a proper level by raising the monthly/ annual contribution or a Special Reserve Assessment.

40% - 74% Funded is considered to be a "fair" financial position. This does not represent financial strength and stability. The likelihood of a Special Assessment is still possible. The Association should make every effort to continue strengthening the financial position of the Reserve Fund.

75% - 99% Funded is considered a "strong" financial position. This indicates financial strength of a Reserve Fund and every attempt to maintain this level should be a goal of the Association.

100% Funded or Greater is the "ideal" financial position. This means that the Association has the funds in the Reserve Account in order to repair, replace, restore or maintain the Common Elements based on their depreciation. Some Reserve Studies will fund the Reserves up to 130% Funded. In some instances, the Reserve Fund may be over the 100% funding mark in order to prepare for larger costs that will impact the Reserve Account in the future.

Recommended Reserve Contribution

Year Funded	Beginning of Year Balance	Annual Transfer	HOA Monthly Pmt	Annual Expenditures	Interest Earned	Income Tax	End of Year Balance	% Funded	Fully Funded (100%) Balance
2017	\$2,300,000.00	\$1,800,000.00	\$150,000.00	\$346,900.00	\$46,000.00	\$13,800.00	\$3,785,300.00	75.75	\$4,997,192.71
2018	\$3,785,300.00	\$1,800,000.00	\$150,000.00	\$355,572.50	\$75,706.00	\$22,711.80	\$5,282,721.70	78.15	\$6,759,775.03
2019	\$5,282,721.70	\$1,900,000.00	\$158,333.33	\$1,182,058.19	\$105,654.00	\$31,696.20	\$6,074,621.31	78.20	\$7,768,350.63
2020	\$6,074,621.31	\$1,900,000.00	\$158,333.33	\$133,426.75	\$121,492.00	\$36,447.60	\$7,926,238.96	80.40	\$9,858,416.95
2021	\$7,926,238.96	\$2,000,000.00	\$166,666.67	\$9,750,972.70	\$158,525.00	\$47,557.50	\$286,233.76	11.05	\$2,591,149.13
2022	\$286,233.76	\$2,100,000.00	\$175,000.00	\$140,181.48	\$5,725.00	\$1,717.50	\$2,250,059.78	47.16	\$4,770,745.62
2023	\$2,250,059.78	\$2,200,000.00	\$183,333.33	\$143,686.01	\$45,001.00	\$13,500.30	\$4,337,874.47	61.83	\$7,016,187.37
2024	\$4,337,874.47	\$2,300,000.00	\$191,666.67	\$147,278.17	\$86,757.00	\$26,027.10	\$6,551,326.20	70.25	\$9,325,823.48
2025	\$6,551,326.20	\$2,400,000.00	\$200,000.00	\$150,960.12	\$131,027.00	\$39,308.10	\$8,892,084.98	76.02	\$11,697,621.25
2026	\$8,892,084.98	\$2,450,000.00	\$204,166.67	\$1,032,330.59	\$177,842.00	\$53,352.60	\$434,243.79	12.47	\$3,482,043.64
2027	\$434,243.79	\$2,500,000.00	\$208,333.33	\$158,602.48	\$8,685.00	\$2,605.50	\$2,781,720.81	46.72	\$5,954,261.41
2028	\$2,781,720.81	\$2,600,000.00	\$216,666.67	\$162,567.54	\$55,634.00	\$16,690.20	\$5,258,097.07	61.86	\$8,500,454.40
2029	\$5,258,097.07	\$2,700,000.00	\$225,000.00	\$527,963.01	\$105,162.00	\$31,548.60	\$7,503,747.46	69.71	\$10,764,380.35
2030	\$7,503,747.46	\$2,800,000.00	\$233,333.33	\$170,797.52	\$150,075.00	\$45,022.50	\$10,238,002.44	76.11	\$13,451,051.26
2031	\$10,238,002.44	\$2,900,000.00	\$241,666.67	\$12,482,069.44	\$204,760.00	\$61,428.00	\$799,265.00	19.22	\$4,158,958.60
2032	\$799,265.00	\$3,000,000.00	\$250,000.00	\$179,444.14	\$15,985.00	\$4,795.50	\$3,631,010.36	52.18	\$6,958,987.38
2033	\$3,631,010.36	\$3,150,000.00	\$262,500.00	\$183,930.25	\$72,620.00	\$21,786.00	\$6,647,914.11	67.54	\$9,842,554.94
2034	\$6,647,914.11	\$3,200,000.00	\$266,666.67	\$188,528.50	\$132,958.00	\$39,887.40	\$9,752,456.21	76.15	\$12,807,456.14
2035	\$9,752,456.21	\$3,300,000.00	\$275,000.00	\$193,241.72	\$195,049.00	\$58,514.70	\$12,995,748.79	81.99	\$15,850,990.12
2036	\$12,995,748.79	\$3,400,000.00	\$283,333.33	\$14,122,315.88	\$259,915.00	\$77,974.50	\$2,455,373.41	45.97	\$5,340,742.50
2037	\$2,455,373.41	\$3,500,000.00	\$291,666.67	\$368,803.40	\$49,107.00	\$14,732.10	\$5,620,944.91	67.33	\$8,347,931.48
2038	\$5,620,944.91	\$3,600,000.00	\$300,000.00	\$208,100.19	\$112,419.00	\$33,725.70	\$9,091,538.02	78.30	\$11,610,504.02
2039	\$9,091,538.02	\$3,700,000.00	\$308,333.33	\$1,366,755.53	\$181,831.00	\$54,549.30	\$11,552,064.19	83.52	\$13,832,223.27
2040	\$11,552,064.19	\$2,900,000.00	\$241,666.67	\$218,635.27	\$231,041.00	\$69,312.30	\$14,395,157.62	83.36	\$17,268,838.51
2041	\$14,395,157.62	\$3,200,000.00	\$266,666.67	\$15,978,104.17	\$287,903.00	\$86,370.90	\$1,818,585.55	33.86	\$5,371,278.21
2042	\$1,818,585.55	\$3,400,000.00	\$283,333.33	\$229,703.67	\$36,372.00	\$10,911.60	\$5,014,342.28	56.01	\$8,952,283.01
2043	\$5,014,342.28	\$3,600,000.00	\$300,000.00	\$235,446.27	\$100,287.00	\$30,086.10	\$8,449,096.91	66.85	\$12,639,822.83
2044	\$8,449,096.91	\$3,700,000.00	\$308,333.33	\$764,647.85	\$168,982.00	\$50,694.60	\$11,502,736.46	72.26	\$15,917,894.94
2045	\$11,502,736.46	\$3,900,000.00	\$325,000.00	\$247,365.73	\$230,055.00	\$69,016.50	\$15,316,409.23	77.33	\$19,807,505.03
2046	\$15,316,409.23	\$3,900,000.00	\$325,000.00	\$18,077,758.27	\$306,328.00	\$91,898.40	\$1,353,080.56	21.32	\$6,347,504.58
Total:		85,800,000.00		89,448,147.34	3,858,897.00	1,157,669.10			

Reserve Budget Summary

Homeowners,

This Summary meets the NRS 116.31151 requirement of the Annual distribution to units' owners of operating and reserve budgets. It is provided to all individual homeowners as a recap of the Reserve Study that has been adopted by the Board of Directors.

A Full Reserve Study with a site inspection is required at least every 5 years by Nevada law. The Reserve Study should be updated each year with the estimated Reserve Bank Account Balance, Real Component Costs and actual time frames. Adjustments to the Association's funding plan should be made to provide adequate funding for the required reserves.

NRS 116.31152 Study of reserves; duties of executive board regarding study; person who conducts study required to hold permit; contents of study; submission of summary of study to Division; use of money credited against residential construction tax for upkeep of park facilities and related improvements identified in study.

1. The executive board shall:

(a) At least once every 5 years, cause to be conducted a study of the reserves required to repair, replace and restore the major components of the common elements;

(b) At least annually, review the results of that study to determine whether those reserves are sufficient; and

(c) At least annually, make any adjustments to the association's funding plan which the executive board deems necessary to provide adequate funding for the required reserves.

A copy of the entire Reserve Study is available by contacting the Community Management Company.

Reserve Study Start Date: 01/01/2017

Reserve Bank Balance as of Fiscal Year Start Date: \$2,300,000.00

Recommended Annual Contribution to the Reserve Account: \$1,800,000.00

Estimated Expenditures: \$346,900.00

Projected Reserve Bank Balance at the End of the Fiscal Year: \$3,785,300.00

Planned Special Reserve Assessments: \$0.00

Study Method: Threshold Funding

Reserve Study Completed By: Reserve Study Specialist: RSS Mari Jo Betterley, 0000025, Better Reserve Consultants

**Major Components of the Common Elements to be
Repaired, Replaced, Restored or Maintained**

Component	Today's Cost	Estimated Remaining Useful Life	Estimated Life When New
<u>Units</u>			
Units - Key Fob Entry System	670,000.00	2	20
Units - Lighting Phase 01	223,000.00	0	30
Units - Lighting Phase 02	223,000.00	1	30
Units - Lighting Phase 03	224,000.00	2	30
Units - Mattress Replacement (Every 5 Years)	113,900.00	0	1
Units - Phone System (Done 2012)	268,670.00	12	15
Units - Remodel	8,710,000.00	4	5
Units - Television Replacement Contingency	10,000.00	0	1
Units - Television System Renovation	107,200.00	2	30
Units - Wi-Fi (Done 2016)	101,170.00	20	20
Total:	<hr/> 10,650,940.00		



Projected Expenses By Year - Decade 1 of 3

Projected Expenses By Year - Decade 1 of 3

Units

Component	2017-18	2018-19	2019-20	2020-21	2021-22	2022-23	2023-24	2024-25	2025-26	2026-27
Units - Key Fob Entry System	0.00	0.00	703,918.75	0.00	0.00	0.00	0.00	0.00	0.00	0.00
Units - Lighting Phase 01	223,000.00	0.00	0.00	0.00	0.00	0.00	0.00	0.00	0.00	0.00
Units - Lighting Phase 02	0.00	228,575.00	0.00	0.00	0.00	0.00	0.00	0.00	0.00	0.00
Units - Lighting Phase 03	0.00	0.00	235,340.00	0.00	0.00	0.00	0.00	0.00	0.00	0.00
Units - Mattress Replacement (Every 5 Years)	113,900.00	116,747.50	119,666.19	122,657.84	125,724.29	128,867.40	132,089.08	135,391.31	138,776.09	142,245.49
Units - Phone System (Done 2012)	0.00	0.00	0.00	0.00	0.00	0.00	0.00	0.00	0.00	0.00
Units - Remodel	0.00	0.00	0.00	0.00	9,614,210.28	0.00	0.00	0.00	0.00	10,877,596.47
Units - Television Replacement	10,000.00	10,250.00	10,506.25	10,768.91	11,038.13	11,314.08	11,596.93	11,886.86	12,184.03	12,488.63
Contingency										
Units - Television System Renovation	0.00	0.00	112,627.00	0.00	0.00	0.00	0.00	0.00	0.00	0.00
Units - Wi-Fi (Done 2016)	0.00	0.00	0.00	0.00	0.00	0.00	0.00	0.00	0.00	0.00
Subtotal	346,900.00	355,572.50	1,182,058.19	133,426.75	9,750,972.70	140,181.48	143,686.01	147,278.17	150,960.12	11,032,330.59

Total 346,900.00 355,572.50 1,182,058.19 133,426.75 9,750,972.70 140,181.48 143,686.01 147,278.17 150,960.12 11,032,330.59

Projected Expenses By Year - Decade 2 of 3

Projected Expenses By Year - Decade 2 of 3

Units

Component	2027-28	2028-29	2029-30	2030-31	2031-32	2032-33	2033-34	2034-35	2035-36	2036-37
Units - Key Fob Entry System	0.00	0.00	0.00	0.00	0.00	0.00	0.00	0.00	0.00	0.00
Units - Lighting Phase 01	0.00	0.00	0.00	0.00	0.00	0.00	0.00	0.00	0.00	0.00
Units - Lighting Phase 02	0.00	0.00	0.00	0.00	0.00	0.00	0.00	0.00	0.00	0.00
Units - Lighting Phase 03	0.00	0.00	0.00	0.00	0.00	0.00	0.00	0.00	0.00	0.00
Units - Mattress Replacement (Every 5 Years)	145,801.63	149,446.67	153,182.84	157,012.41	160,937.72	164,961.16	169,085.19	173,312.32	177,645.13	182,086.26
Units - Phone System (Done 2012)	0.00	0.00	361,331.28	0.00	0.00	0.00	0.00	0.00	0.00	0.00
Units - Remodel	0.00	0.00	0.00	0.00	12,307,001.98	0.00	0.00	0.00	0.00	13,924,243.12
Units - Television Replacement Contingency	12,800.85	13,120.87	13,448.89	13,785.11	14,129.74	14,482.98	14,845.06	15,216.18	15,596.59	15,986.50
Units - Television System Renovation	0.00	0.00	0.00	0.00	0.00	0.00	0.00	0.00	0.00	0.00
Units - Wi-Fi (Done 2016)	0.00	0.00	0.00	0.00	0.00	0.00	0.00	0.00	0.00	0.00
Subtotal	158,602.48	162,567.54	527,963.01	170,797.52	12,482,069.44	179,444.14	183,930.25	188,528.50	193,241.72	14,122,315.88

Total 158,602.48 162,567.54 527,963.01 170,797.52 12,482,069.44 179,444.14 183,930.25 188,528.50 193,241.72 14,122,315.88



Projected Expenses By Year - Decade 3 of 3

Projected Expenses By Year - Decade 3 of 3

Units

Component	2037-38	2038-39	2039-40	2040-41	2041-42	2042-43	2043-44	2044-45	2045-46	2046-47	Total
Units - Key Fob Entry System	0.00	0.00	1,153,452.84	0.00	0.00	0.00	0.00	0.00	0.00	0.00	1,857,371.59
Units - Lighting Phase 01	0.00	0.00	0.00	0.00	0.00	0.00	0.00	0.00	0.00	0.00	223,000.00
Units - Lighting Phase 02	0.00	0.00	0.00	0.00	0.00	0.00	0.00	0.00	0.00	0.00	228,575.00
Units - Lighting Phase 03	0.00	0.00	0.00	0.00	0.00	0.00	0.00	0.00	0.00	0.00	235,340.00
Units - Mattress Replacement (Every 5 Years)	186,638.41	191,304.37	196,086.98	200,989.16	206,013.89	211,164.23	216,443.34	221,854.42	227,400.78	233,085.80	5,000,517.90
Units - Phone System (Done 2012)	0.00	0.00	0.00	0.00	0.00	0.00	0.00	523,315.43	0.00	0.00	884,646.71
Units - Remodel	0.00	0.00	0.00	0.00	15,754,003.02	0.00	0.00	0.00	0.00	17,824,208.40	80,301,263.27
Units - Television Replacement Contingency	16,386.16	16,795.82	17,215.71	17,646.11	18,087.26	18,539.44	19,002.93	19,478.00	19,964.95	20,464.07	439,027.04
Units - Television System Renovation	0.00	0.00	0.00	0.00	0.00	0.00	0.00	0.00	0.00	0.00	112,627.00
Units - Wi-Fi (Done 2016)	165,778.83	0.00	0.00	0.00	0.00	0.00	0.00	0.00	0.00	0.00	165,778.83
Subtotal	368,803.40	208,100.19	1,366,755.53	218,635.27	15,978,104.17	229,703.67	235,446.27	764,647.85	247,365.73	18,077,758.27	89,448,147.34

Total 368,803.40 208,100.19 1,366,755.53 218,635.27 15,978,104.17 229,703.67 235,446.27 764,647.85 247,365.73 18,077,758.27 89,448,147.34

Tab 4

Tab 4

Grand Sierra Resort - Common Area

Full Reserve Study

Start Date: 01/01/2017

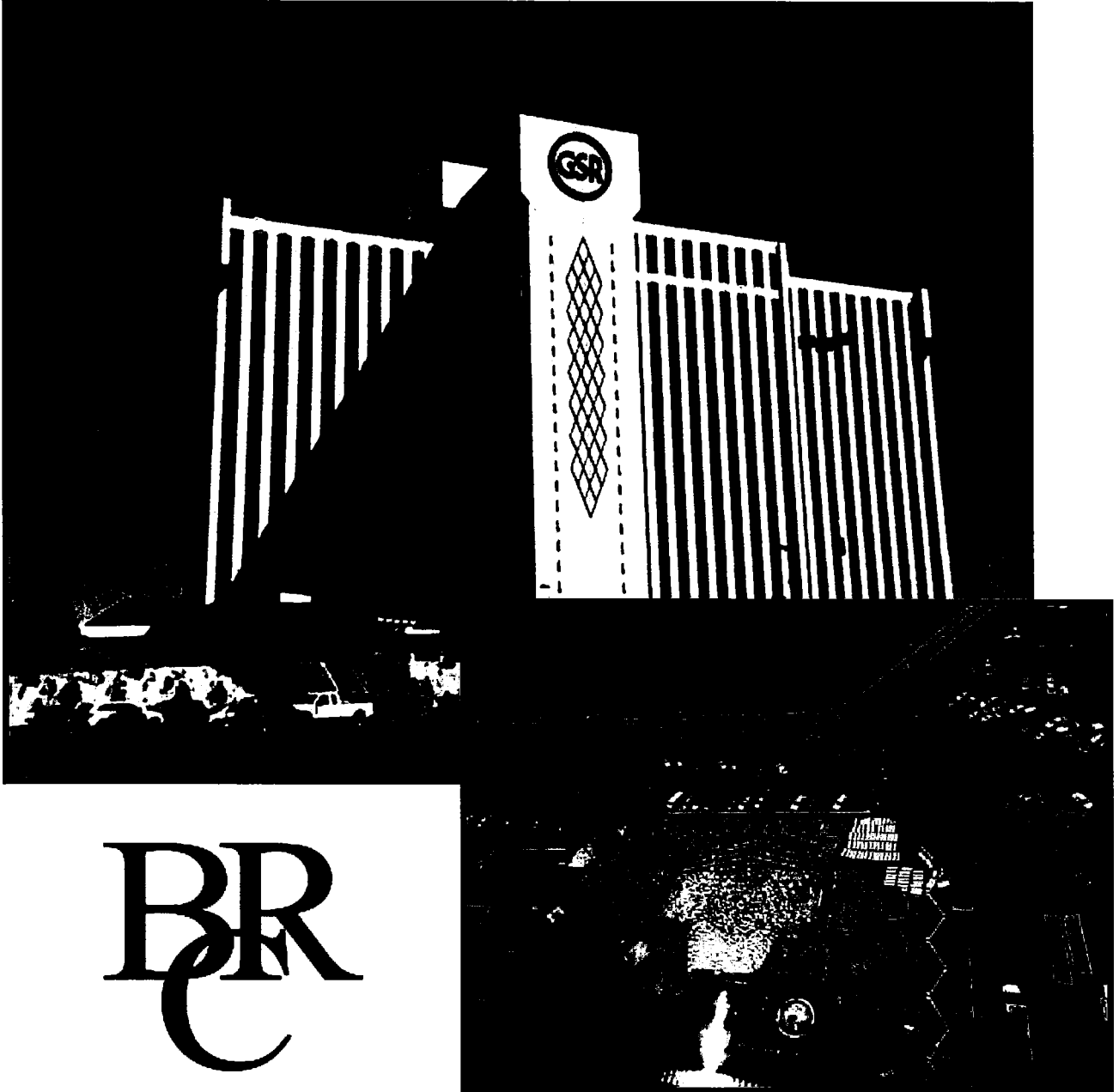

Better Reserve Consultants

RSS Mari Jo Betterley, RSS 0000025

Important InformationReserve Study / Fiscal Year Start Date: 01/01/2017Reserve Study Site Inspection Date: July 15, 2016Number of Assessment Paying Members/ Units: 1

Reserve Bank Accounts Interest Rate and Balance as of: 01/01/2017

Reserve Bank Account	3.0%	<u>\$8,500,000.00</u>
----------------------	------	-----------------------

Total: \$8,500,000.00

Inflation Rate: 2.50% (Based on the average over the last 20 years)Income Tax Rate: 30.00% on Reserve Bank Account Interest OnlyCurrent Annual Reserve Contribution/ Transfer From Operating: \$2,000,000.00Total estimated current replacement costs of the major component inventory: \$26,338,665.70Special Reserve Assessment Recommended: \$0.00



The Pool Area is considered a Hotel Common Area. Future Renovation has been included in this Study.



The Casino, Restaurants, Stage, Nightclub, Movie Theatre, Banquet Rooms, etc. have not been included in the Study because they are not provided by the Hotel, any customer may pay to use them.



The Hotel Front Desk Area Maintenance Has been included with the "Hotel Halls and Elevators" Full Study. The Traffic Area in front of the Desk is considered Hotel Common Area.



"Traffic Areas" around the Casino are considered Hotel Common Area because they are shared with Hotel Guests and Casino Customers.



Doors 8- Spa, 9-South, 1-Main, and 2-NW Entrances are considered Hotel Common Area. Most surfaces such as the Tile Flooring and Columns, have an estimated useful life of more than 30 years. Painting and Electrical and Lighting have been included in the Study.

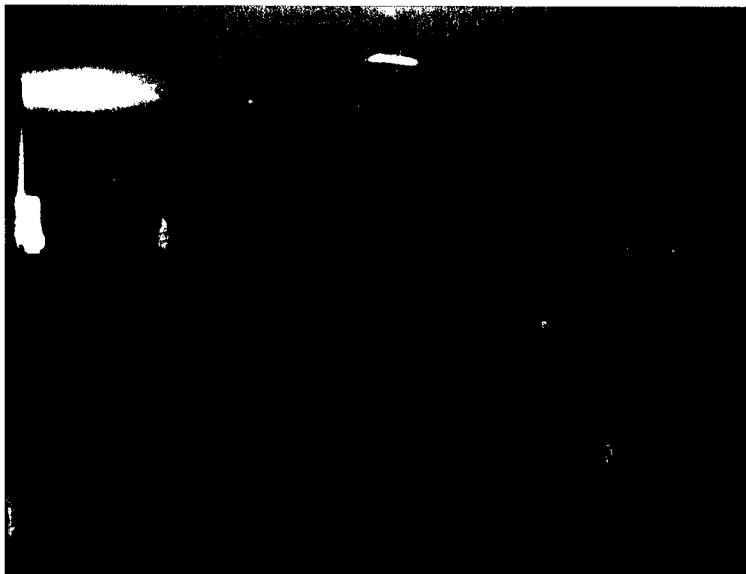

The Hallways and Elevators have been included in a Separate Study because they are for Hotel Guests only.



The Pond and Golf Arena is not included as a Hotel Common Area because it is an amenity that the public must pay for and is not restricted to Hotel Customers only.



All Utility, Mechanical and Systems have been included in the Study including the Water Pumps, Condensing Pumps, Elevators, Escalators, Boilers, Power Systems, Cooling Towers, etc.



The Estimated Replacement Costs and Useful Life was provided by Mike Gilbert, Director of Property Operations, Grand Sierra Resort, Reno, Nevada.



The Asphalt Road Maintenance Schedule includes the Surface Maintenance Treatment, Overlay, Crack Seal, Concrete Curbing Repairs and Striping and Curb Painting. This Schedule is an estimation only and should be updated when work is done.



The Asphalt Roads and Parking are considered Hotel Common Area because they are used by Hotel Guests as well as Casino Guests.

Component Evaluation - Concepts

Common Element

The Association CC&Rs typically define what a common element is. Usually, this is property owned in common by all the homeowners (rather than by an individual homeowner).

Component

A Major Component of the common elements is any component of the common elements, including, without limitation, any amenity, improvement, furnishing, fixture, finish, system or equipment, that may, within 30 years after its original installation, require repair, replacement or restoration in excess of routine annual maintenance which is included in the annual operating budget of an association.

Units

A quantity chosen as a standard in terms of measurement. For Example, Square Footage, Linear Footage, a Condominium Unit, a Roof, etc.

Date Last Repaired/ Replaced:

Estimated date when the Component was last Replaced, Repaired, Restored or Maintained

Cost Per Unit

How much each unit of measurement costs to repair, replace, restore, or maintain

Today's Cost:

Total Estimated Cost to Repair, Replace, Maintain or Restore the Component
This may be a calculation of Costs per Unit x Number of Units or it may be a set value.

Estimated Life When New

Estimated Time Frame that the Component should last before it is Repaired, Replaced, Restored or Maintained. This may be based on a Warranty, Historical Life Span, Manufactures/ Contractors opinion, location, etc.

Estimated Remaining Useful Life:

The Estimated amount of time that the component will actually last from today
This may be a calculation based on Estimated Useful Life When New minus the actual age or it could be based on other factors such as wear, condition, climate etc.



Building Exterior

Component	Year Scheduled	Units	Cost Per Unit	Today's Cost	Estimated Remaining Useful Life (Years)	Estimated Life When New (Years)
Building Exterior - Painting	2018	all	750000.00	750000.00	1	20
Building Exterior - Roof 27th Floor	2017	1 unit	56000.00	56000.00	0	20
Building Exterior - Roof Ballroom	2019	1 unit	330000.00	330000.00	2	20
Building Exterior - Roof Casino	2018	1 unit	380000.00	380000.00	1	20
Building Exterior - Roof East Roof	2018	1 unit	125000.00	125000.00	1	20
Building Exterior - Roof Main Dock	2017	1 unit	80000.00	80000.00	0	20
Building Exterior - Roof Main Summit Pavilion	2022	1 unit	200000.00	200000.00	5	20
Building Exterior - Roof North Way Roof	2022	1 unit	35000.00	35000.00	5	20
Building Exterior - Roof Restaurant Row	2017	1 unit	300000.00	300000.00	0	20
Building Exterior - Roof South Roof	2017	1 unit	70000.00	70000.00	0	20
Building Exterior - Roof Theatre	2018	1 unit	10000.00	10000.00	1	20
Building Exterior - Window Replacement	Annual	as needed	25000.00	25000.00	0	1

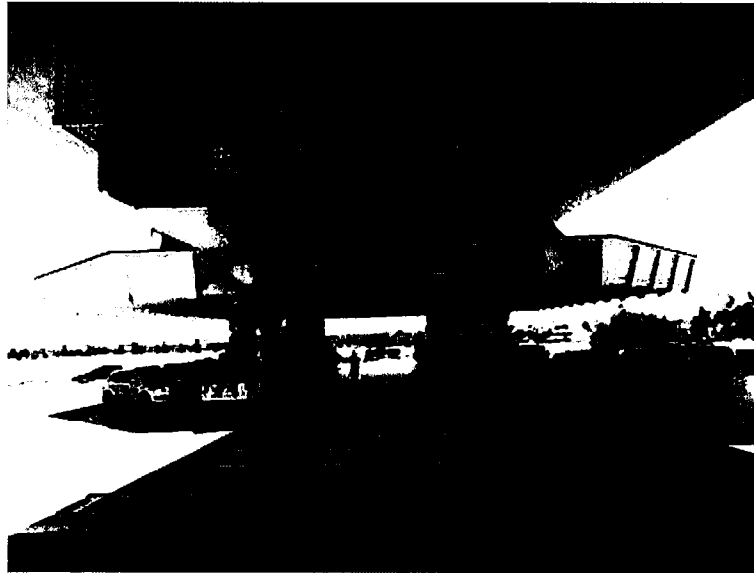

Common Area

Component	Year Scheduled	Units	Cost Per Unit	Today's Cost	Estimated Remaining Useful Life (Years)	Estimated Life When New (Years)
Common Area - Component: Airport Vehicles	Annual	1 unit	20000.00	20000.00	0	1
Common Area - Component: Equipment Contingency	Annual	as needed	20000.00	20000.00	0	1
Common Area - Component: Exterior Entrance Area Painting/ Renovation (Doors 1, 2, 8 and 9)	2021	4 units	10000.00/unit	40000.00	4	5
Common Area - Component: Interior Equipment Contingency	Annual	as needed	3000.00	3000.00	0	1
Common Area - Component: Traffic Areas Remodel Contingency	Annual	as needed	50000.00	50000.00	0	1
Common Area - Landscaping Renovation Contingency	2021	as needed	100000.00	100000.00	4	5
Common Area - Lighting and Electrical Contingency	2021	as needed	10000.00	10000.00	4	5
Common Area - Security Fire System Upgrade	2022	1 unit	3500000.00	3500000.00	5	30
Common Area - Security Monitoring System	2022	1 unit	1000000.00	1000000.00	5	30

Common Area (Continued)

Component	Year Scheduled	Units	Cost Per Unit	Today's Cost	Estimated Remaining Useful Life (Years)	Estimated Life When New (Years)
Common Area - Signage	2026	as needed	1800000.00	1800000.00	9	10
Common Area - Signage Marquis at Freeway (Replaced 2016)	2026	as needed	750000.00	750000.00	9	10
Common Area - Signage Parking Lot Monument Signage (35 Units)	2017	as needed	40000.00	40000.00	0	10



Roads and Parking

Component	Year Scheduled	Units	Cost Per Unit	Today's Cost	Estimated Remaining Useful Life (Years)	Estimated Life When New (Years)
Roads and Parking - Removal and Reconstruction Area 1 (Pink)	2022	117050 sq ft	2.50/sq ft	292625.00	5	20
Roads and Parking - Removal and Reconstruction Area 2 (Red)	2022	211463 sq ft	2.50/sq ft	528657.50	5	20
Roads and Parking - Removal and Reconstruction Area 3 (Blue)	2023	326799 sq ft	2.50/sq ft	816997.50	6	20
Roads and Parking - Removal and Reconstruction Area 4 (Orange)	2032	176167 sq ft	2.50/sq ft	440417.50	15	20
Roads and Parking - Removal and Reconstruction Area 5 (White)	2022	363282 sq ft	2.50/sq ft	908205.00	5	20
Roads and Parking - Removal and Reconstruction Area 6 (Yellow)	2022	239143 sq ft	2.50/sq ft	597857.50	5	20
Roads and Parking - Removal and Reconstruction Area 7 (Brown)	2022	70432 sq ft	2.50/sq ft	176080.00	5	20

Roads and Parking (Continued)

Component	Year Scheduled	Units	Cost Per Unit	Today's Cost	Estimated Remaining Useful Life (Years)	Estimated Life When New (Years)
Roads and Parking - Removal and Reconstruction Area 8 (Green)	2022	189749 sq ft	2.50/sq ft	474372.50	5	20
Roads and Parking - Removal and Reconstruction Area Ring Road (Purple)(Done 2016)	2036	630606 sq ft	2.50/sq ft	1576515.00	19	20
Roads and Parking - Surface Maintenance Treatment Area 1 (Pink)	2017	117050 sq ft	0.20/sq ft	23410.00	0	5
Roads and Parking - Surface Maintenance Treatment Area 2 (Red)	2017	211463 sq ft	0.20/sq ft	42292.60	0	5
Roads and Parking - Surface Maintenance Treatment Area 3 (Blue)	2017	326799 sq ft	0.20/sq ft	65359.80	0	5
Roads and Parking - Surface Maintenance Treatment Area 4 (Orange)	2017	176167 sq ft	0.20/sq ft	35233.40	0	5
Roads and Parking - Surface Maintenance Treatment Area 5 (White)	2017	363282 sq ft	0.20/sq ft	72656.40	0	5
Roads and Parking - Surface Maintenance Treatment Area 6 (Yellow)	2017	239143 sq ft	0.20/sq ft	47828.60	0	5
Roads and Parking - Surface Maintenance Treatment Area 7 (Brown)	2017	70432 sq ft	0.20/sq ft	14086.40	0	5
Roads and Parking - Surface Maintenance Treatment Area 8 (Green)	2017	189749 sq ft	0.20/sq ft	37949.80	0	5
Roads and Parking - Surface Maintenance Treatment Ring Road (Overlay Done 2016)	2021	630606 sq ft	0.20/sq ft	126121.20	4	5



Utilities/ Mechanical/ Systems

Component	Year Scheduled	Units	Cost Per Unit	Today's Cost	Estimated Remaining Useful Life (Years)	Estimated Life When New (Years)
Utilities/ Mechanical/ Systems - Boiler	Annual	1 unit	15000.00	15000.00	0	1
Utilities/ Mechanical/ Systems - Boiler Replacement Unit 1	2018	1 unit	100000.00	100000.00	1	30
Utilities/ Mechanical/ Systems - Boiler Replacement Unit 2	2019	1 unit	100000.00	100000.00	2	30
Utilities/ Mechanical/ Systems - Boiler Replacement Unit 3	2020	1 unit	100000.00	100000.00	3	30
Utilities/ Mechanical/ Systems - Boiler Replacement Unit 4	2021	1 unit	100000.00	100000.00	4	30
Utilities/ Mechanical/ Systems - Component: Air Handlers	2017	as needed	42000.00	1092000.00	0	20
Utilities/ Mechanical/ Systems - Component: Building Management System (Done 2016)	2036	1 unit	90000.00	90000.00	19	20
Utilities/ Mechanical/ Systems - Component: Chiller 1	2027	1 unit	1800000.00	1800000.00	10	30
Utilities/ Mechanical/ Systems - Component: Chiller 2	2027	1 unit	1800000.00	1800000.00	10	30

Utilities/ Mechanical/ Systems (Continued)

Component	Year Scheduled	Units	Cost Per Unit	Today's Cost	Estimated Remaining Useful Life (Years)	Estimated Life When New (Years)
Utilities/ Mechanical/ Systems - Component: Chiller 3	2022	1 unit	1800000.00	1800000.00	5	30
Utilities/ Mechanical/ Systems - Component: Cooling Towers Media	2020	1 unit	170000.00	170000.00	3	5
Utilities/ Mechanical/ Systems - Component: Cooling Towers Pump Valves	2018	1 unit	300000.00	300000.00	1	10
Utilities/ Mechanical/ Systems - Component: Cooling Towers Pumps (Replaced 2011)	2022	1 unit	130000.00	130000.00	5	10
Utilities/ Mechanical/ Systems - Component: Cooling Towers Pumps Back Up	2019	3 units	125000.00/unit	375000.00	2	20
Utilities/ Mechanical/ Systems - Component: Emergency Power Generator Elevator	2022	1 unit	150000.00	150000.00	5	30
Utilities/ Mechanical/ Systems - Component: Emergency Power Generator Tower 01	2018	1 unit	100000.00	100000.00	1	30
Utilities/ Mechanical/ Systems - Component: Emergency Power Generator Tower 02	2018	1 unit	150000.00	150000.00	1	30
Utilities/ Mechanical/ Systems - Component: Power Feed Phase 1& 2	2046	1 unit	43000.00	43000.00	29	30
Utilities/ Mechanical/ Systems - Component: Power Feed Phase 3	2017	1 unit	18000.00	18000.00	0	30
Utilities/ Mechanical/ Systems - Component: Power Transfer Switches for Emergency (Done 2016)	2046	1 unit	50000.00	50000.00	29	30
Utilities/ Mechanical/ Systems - Component: Soft Water System	2019	1 unit	40000.00	40000.00	2	12
Utilities/ Mechanical/ Systems - Component: Thermostats (Done 2016)	2036	1 unit	600000.00	600000.00	19	20

Utilities/ Mechanical/ Systems (Continued)

Component	Year Scheduled	Units	Cost Per Unit	Today's Cost	Estimated Remaining Useful Life (Years)	Estimated Life When New (Years)
Utilities/ Mechanical/ Systems - Component: Water Pumps- Chilled, Left, 2 Riser Pumps, Soft Starters on 2 Chillers	2026	1 unit	450000.00	450000.00	9	10
Utilities/ Mechanical/ Systems - Component: Water Pumps- Condensing (Done 2016)	2046	1 unit	750000.00	750000.00	29	30
Utilities/ Mechanical/ Systems - Water Domestic VFD's Replacement	2017	1 unit	45000.00	45000.00	0	15

**Reserve Study**

Component	Year Scheduled	Units	Cost Per Unit	Today's Cost	Estimated Remaining Useful Life (Years)	Estimated Life When New (Years)
Reserve Study - Annual Update (Total Cost Included in the FFE Study)	Annual	ea	0.00	0.00	0	1
Reserve Study - Update with Site Inspection (Total Cost Included in the FFE Study)	2019	1 unit	0.00	0.00	2	3

5 Year Planned Expenditures*This is where you will spend your money in the next 5 years***2017**

Building Exterior - Roof 27th Floor	\$56,000.00
Building Exterior - Roof Main Dock	\$80,000.00
Building Exterior - Roof Restaurant Row	\$300,000.00
Building Exterior - Roof South Roof	\$70,000.00
Building Exterior - Window Replacement	\$25,000.00
Common Area - Component: Airport Vehicles	\$20,000.00
Common Area - Component: Equipment Contingency	\$20,000.00
Common Area - Component: Interior Equipment Contingency	\$3,000.00
Common Area - Component: Traffic Areas Remodel Contingency	\$50,000.00
Common Area - Signage Parking Lot Monument Signage (35 Units)	\$40,000.00
Roads and Parking - Surface Maintenance Treatment Area 1 (Pink)	\$23,410.00
Roads and Parking - Surface Maintenance Treatment Area 2 (Red)	\$42,292.60
Roads and Parking - Surface Maintenance Treatment Area 3 (Blue)	\$65,359.80
Roads and Parking - Surface Maintenance Treatment Area 4 (Orange)	\$35,233.40
Roads and Parking - Surface Maintenance Treatment Area 5 (White)	\$72,656.40
Roads and Parking - Surface Maintenance Treatment Area 6 (Yellow)	\$47,828.60
Roads and Parking - Surface Maintenance Treatment Area 7 (Brown)	\$14,086.40
Roads and Parking - Surface Maintenance Treatment Area 8 (Green)	\$37,949.80
Utilities/ Mechanical/ Systems - Boiler	\$15,000.00
Utilities/ Mechanical/ Systems - Component: Air Handlers	\$1,092,000.00
Utilities/ Mechanical/ Systems - Component: Power Feed Phase 3	\$18,000.00
Utilities/ Mechanical/ Systems - Water Domestic VFD's Replacement	\$45,000.00

Total	\$2,172,817.00
2018	
Building Exterior - Painting	\$768,750.00
Building Exterior - Roof Casino	\$389,500.00
Building Exterior - Roof East Roof	\$128,125.00
Building Exterior - Roof Theatre	\$10,250.00
Building Exterior - Window Replacement	\$25,625.00
Common Area - Component: Airport Vehicles	\$20,500.00
Common Area - Component: Equipment Contingency	\$20,500.00
Common Area - Component: Interior Equipment Contingency	\$3,075.00
Common Area - Component: Traffic Areas Remodel Contingency	\$51,250.00
Utilities/ Mechanical/ Systems - Boiler	\$15,375.00
Utilities/ Mechanical/ Systems - Boiler Replacement Unit 1	\$102,500.00
Utilities/ Mechanical/ Systems - Component: Cooling Towers Pump Valves	\$307,500.00
Utilities/ Mechanical/ Systems - Component: Emergency Power Generator Tower 01	\$102,500.00
Utilities/ Mechanical/ Systems - Component: Emergency Power Generator Tower 02	\$153,750.00
Total	\$2,099,200.00

2019

Building Exterior - Roof Ballroom	\$346,706.25
Building Exterior - Window Replacement	\$26,265.63
Common Area - Component: Airport Vehicles	\$21,012.50
Common Area - Component: Equipment Contingency	\$21,012.50
Common Area - Component: Interior Equipment Contingency	\$3,151.88
Common Area - Component: Traffic Areas Remodel Contingency	\$52,531.25
Utilities/ Mechanical/ Systems - Boiler	\$15,759.38
Utilities/ Mechanical/ Systems - Boiler Replacement Unit 2	\$105,062.50
Utilities/ Mechanical/ Systems - Component: Cooling Towers Pumps Back Up	\$393,984.38
Utilities/ Mechanical/ Systems - Component: Soft Water System	\$42,025.00
Total	\$1,027,511.27

2020

Building Exterior - Window Replacement	\$26,922.27
Common Area - Component: Airport Vehicles	\$21,537.81
Common Area - Component: Equipment Contingency	\$21,537.81
Common Area - Component: Interior Equipment Contingency	\$3,230.67
Common Area - Component: Traffic Areas Remodel Contingency	\$53,844.53
Utilities/ Mechanical/ Systems - Boiler	\$16,153.36
Utilities/ Mechanical/ Systems - Boiler Replacement Unit 3	\$107,689.06
Utilities/ Mechanical/ Systems - Component: Cooling Towers Media	\$183,071.41
Total	\$433,986.92

2021

Building Exterior - Window Replacement	\$27,595.32
Common Area - Component: Airport Vehicles	\$22,076.26
Common Area - Component: Equipment Contingency	\$22,076.26
Common Area - Component: Exterior Entrance Area Painting/ Renovation (Doors 1, 2, 8 and 9)	\$44,152.52
Common Area - Component: Interior Equipment Contingency	\$3,311.44
Common Area - Component: Traffic Areas Remodel Contingency	\$55,190.64
Common Area - Landscaping Renovation Contingency	\$110,381.29
Common Area - Lighting and Electrical Contingency	\$11,038.13
Roads and Parking - Surface Maintenance Treatment Ring Road (Overlay Done 2016)	\$139,214.21
Utilities/ Mechanical/ Systems - Boiler	\$16,557.19
Utilities/ Mechanical/ Systems - Boiler Replacement Unit 4	\$110,381.29
Total	\$561,974.55

Recommended Reserve Contribution and Funding Levels - Concepts

Beginning of the Year Balance	Reserve Bank Account(s) Balance as of the Beginning of the year
Annual Transfer	Recommended Transfer or Annual Contribution to the Reserve Account
Monthly Contribution per Unit	An example of the amount of money that each unit owner would contribute to the Reserve Bank Account each month
Annual Expenditures	Estimated Expenditures based on the Component Evaluation
Investment Earnings	Dollar Amount of Interest contributed to the Reserve Account based on the percent interest rate on the Reserve Bank Account - Provided by the Management Company or Board of Directors.
Income Tax	Estimated Income Tax - 30% of the Reserve Bank Account(s) earned interest
End of the Year Balance	Recommended Reserve Bank Account Ending Balance at the end of the Fiscal Year
% Funded	A Measure of the financial health of the Association based on funding the depreciation of each Component. The chart below indicates the financial position based on the Percent Funded.
Fully Funded- 100% Funded	Funding of 100% of the depreciation of each Component.

0% - 40% Funded is considered to be a "weak" financial position. Associations that fall into this category must take action to bring the funding levels to a proper level by raising the monthly/ annual contribution or a Special Reserve Assessment.

40% - 74% Funded is considered to be a "fair" financial position. This does not represent financial strength and stability. The likelihood of a Special Assessment is still possible. The Association should make every effort to continue strengthening the financial position of the Reserve Fund.

75% - 99% Funded is considered a "strong" financial position. This indicates financial strength of a Reserve Fund and every attempt to maintain this level should be a goal of the Association.

100% Funded or Greater is the "ideal" financial position. This means that the Association has the funds in the Reserve Account in order to repair, replace, restore or maintain the Common Elements based on their depreciation. Some Reserve Studies will fund the Reserves up to 130% Funded. In some instances, the Reserve Fund may be over the 100% funding mark in order to prepare for larger costs that will impact the Reserve Account in the future.

Recommended Reserve Contribution

Year Funded	Beginning of Year Balance	Annual Transfer	Member Monthly Pmt	Annual Expenditures	Interest Earned	Income Tax	End of Year Balance	% Funded	Fully Funded (100%) Balance
2017	\$8,500,000.00	\$2,000,000.00	\$166,666.67	\$2,172,817.00	\$170,000.00	\$51,000.00	\$8,446,183.00	51.23	\$16,487,314.01
2018	\$8,446,183.00	\$2,000,000.00	\$166,666.67	\$2,099,200.00	\$168,924.00	\$50,677.20	\$8,465,229.80	51.77	\$16,352,670.86
2019	\$8,465,229.80	\$2,000,000.00	\$166,666.67	\$1,027,511.27	\$169,305.00	\$50,791.50	\$9,556,232.03	55.20	\$17,311,901.00
2020	\$9,556,232.03	\$2,000,000.00	\$166,666.67	\$433,986.92	\$191,125.00	\$57,337.50	\$11,256,032.61	59.55	\$18,902,586.67
2021	\$11,256,032.61	\$2,000,000.00	\$166,666.67	\$561,974.55	\$225,121.00	\$67,536.30	\$12,851,642.76	62.94	\$20,419,727.47
2022	\$12,851,642.76	\$2,000,000.00	\$166,666.67	\$1,613,469.15	\$257,033.00	\$77,109.90	\$3,418,096.71	30.70	\$11,133,293.72
2023	\$3,418,096.71	\$2,000,000.00	\$166,666.67	\$1,101,705.85	\$68,362.00	\$20,508.60	\$4,364,244.26	35.88	\$12,163,080.61
2024	\$4,364,244.26	\$2,000,000.00	\$166,666.67	\$158,095.22	\$87,285.00	\$26,185.50	\$6,267,248.54	44.20	\$14,180,804.46
2025	\$6,267,248.54	\$2,500,000.00	\$208,333.33	\$369,176.07	\$125,345.00	\$37,603.50	\$8,485,813.97	52.84	\$16,058,908.77
2026	\$8,485,813.97	\$2,500,000.00	\$208,333.33	\$4,257,525.24	\$169,716.00	\$50,914.80	\$6,847,089.93	48.24	\$14,193,677.02
2027	\$6,847,089.93	\$2,500,000.00	\$208,333.33	\$5,263,473.37	\$136,942.00	\$41,082.60	\$4,179,475.96	36.71	\$11,385,545.57
2028	\$4,179,475.96	\$2,500,000.00	\$208,333.33	\$568,133.52	\$83,590.00	\$25,077.00	\$6,169,855.44	46.62	\$13,235,468.96
2029	\$6,169,855.44	\$2,500,000.00	\$208,333.33	\$178,870.22	\$123,397.00	\$37,019.10	\$8,577,363.12	55.18	\$15,544,674.67
2030	\$8,577,363.12	\$2,500,000.00	\$208,333.33	\$417,688.85	\$171,547.00	\$51,464.10	\$10,779,757.17	60.90	\$17,699,504.27
2031	\$10,779,757.17	\$2,500,000.00	\$208,333.33	\$634,596.50	\$215,595.00	\$64,678.50	\$12,796,077.17	64.89	\$19,720,592.43
2032	\$12,796,077.17	\$2,500,000.00	\$208,333.33	\$1,574,639.73	\$255,922.00	\$76,776.60	\$13,900,582.84	66.52	\$20,897,754.43
2033	\$13,900,582.84	\$2,500,000.00	\$208,333.33	\$197,439.24	\$278,012.00	\$83,403.60	\$16,397,752.00	69.78	\$23,499,351.24
2034	\$16,397,752.00	\$2,500,000.00	\$208,333.33	\$202,375.23	\$327,955.00	\$98,386.50	\$18,924,945.27	72.30	\$26,176,010.96
2035	\$18,924,945.27	\$2,500,000.00	\$208,333.33	\$472,576.59	\$378,499.00	\$113,549.70	\$21,217,317.98	74.01	\$28,666,809.90
2036	\$21,217,317.98	\$3,000,000.00	\$250,000.00	\$9,073,356.85	\$424,346.00	\$127,303.80	\$15,441,003.33	67.72	\$22,802,080.51
2037	\$15,441,003.33	\$3,000,000.00	\$250,000.00	\$3,457,180.83	\$308,820.00	\$92,646.00	\$15,199,996.50	67.59	\$22,488,623.38
2038	\$15,199,996.50	\$3,000,000.00	\$250,000.00	\$2,851,930.00	\$304,000.00	\$91,200.00	\$15,560,866.50	68.12	\$22,844,306.21
2039	\$15,560,866.50	\$3,000,000.00	\$250,000.00	\$1,442,676.82	\$311,217.00	\$93,365.10	\$17,336,041.58	70.29	\$24,663,767.81
2040	\$17,336,041.58	\$3,000,000.00	\$250,000.00	\$534,677.03	\$346,721.00	\$104,016.30	\$20,044,069.25	72.98	\$27,464,834.86
2041	\$20,044,069.25	\$3,000,000.00	\$250,000.00	\$739,988.14	\$400,881.00	\$120,264.30	\$22,584,697.81	74.88	\$30,160,165.07
2042	\$22,584,697.81	\$3,000,000.00	\$250,000.00	\$7,072,082.02	\$451,694.00	\$135,508.20	\$18,828,801.59	70.42	\$26,736,365.09
2043	\$18,828,801.59	\$3,000,000.00	\$250,000.00	\$1,881,285.03	\$376,576.00	\$112,972.80	\$20,211,119.76	70.99	\$28,471,416.99
2044	\$20,211,119.76	\$3,000,000.00	\$250,000.00	\$259,057.40	\$404,222.00	\$121,266.60	\$23,235,017.76	72.85	\$31,894,191.34
2045	\$23,235,017.76	\$3,000,000.00	\$250,000.00	\$604,938.00	\$464,700.00	\$139,410.00	\$25,955,369.76	73.98	\$35,082,145.65
2046	\$25,955,369.76	\$3,000,000.00	\$250,000.00	\$8,701,572.28	\$519,107.00	\$155,732.10	\$20,617,172.38	67.74	\$30,434,168.43
Total:		76,500,000.00		69,923,998.92	7,915,959.00	2,374,787.70			

Reserve Budget Summary

Homeowners,

This Summary meets the NRS 116.31151 requirement of the Annual distribution to units' owners of operating and reserve budgets. It is provided to all individual homeowners as a recap of the Reserve Study that has been adopted by the Board of Directors.

A Full Reserve Study with a site inspection is required at least every 5 years by Nevada law. The Reserve Study should be updated each year with the estimated Reserve Bank Account Balance, Real Component Costs and actual time frames. Adjustments to the Association's funding plan should be made to provide adequate funding for the required reserves.

NRS 116.31152 Study of reserves; duties of executive board regarding study; person who conducts study required to hold permit; contents of study; submission of summary of study to Division; use of money credited against residential construction tax for upkeep of park facilities and related improvements identified in study.

1. The executive board shall:

(a) At least once every 5 years, cause to be conducted a study of the reserves required to repair, replace and restore the major components of the common elements;

(b) At least annually, review the results of that study to determine whether those reserves are sufficient; and

(c) At least annually, make any adjustments to the association's funding plan which the executive board deems necessary to provide adequate funding for the required reserves.

A copy of the entire Reserve Study is available by contacting the Community Management Company.

Reserve Study Start Date: 01/01/2017

Reserve Bank Balance as of Fiscal Year Start Date: \$8,500,000.00

Recommended Annual Contribution to the Reserve Account: \$2,000,000.00

Estimated Expenditures: \$2,172,817.00

Projected Reserve Bank Balance at the End of the Fiscal Year: \$8,446,183.00

Planned Special Reserve Assessments: \$0.00

Study Method: Threshold Funding

Reserve Study Completed By: Reserve Study Specialist: RSS Mari Jo Betterley, 0000025, Better Reserve Consultants

**Major Components of the Common Elements to be
Repaired, Replaced, Restored or Maintained**

Component	Today's Cost	Estimated Remaining Useful Life	Estimated Life When New
<u>Building Exterior</u>			
Building Exterior - Painting	750,000.00	1	20
Building Exterior - Roof 27th Floor	56,000.00	0	20
Building Exterior - Roof Ballroom	330,000.00	2	20
Building Exterior - Roof Casino	380,000.00	1	20
Building Exterior - Roof East Roof	125,000.00	1	20
Building Exterior - Roof Main Dock	80,000.00	0	20
Building Exterior - Roof Main Summit Pavilion	200,000.00	5	20
Building Exterior - Roof North Way Roof	35,000.00	5	20
Building Exterior - Roof Restaurant Row	300,000.00	0	20
Building Exterior - Roof South Roof	70,000.00	0	20
Building Exterior - Roof Theatre	10,000.00	1	20
Building Exterior - Window Replacement	25,000.00	0	1
<u>Common Area</u>			
Common Area - Component: Airport Vehicles	20,000.00	0	1
Common Area - Component: Equipment Contingency	20,000.00	0	1
Common Area - Component: Exterior Entrance Area Painting/ Renovation (Doors 1, 2, 8 and 9)	40,000.00	4	5
Common Area - Component: Interior Equipment Contingency	3,000.00	0	1
Common Area - Component: Traffic Areas Remodel Contingency	50,000.00	0	1
Common Area - Landscaping Renovation Contingency	100,000.00	4	5
Common Area - Lighting and Electrical Contingency	10,000.00	4	5
Common Area - Security Fire System Upgrade	3,500,000.00	5	30
Common Area - Security Monitoring System	1,000,000.00	5	30
Common Area - Signage	1,800,000.00	9	10
Common Area - Signage Marquis at Freeway (Replaced 2016)	750,000.00	9	10
Common Area - Signage Parking Lot Monument Signage (35 Units)	40,000.00	0	10
<u>Reserve Study</u>			
Reserve Study - Annual Update (Total Cost Included in the FFE Study)	0.00	0	1
Reserve Study - Update with Site Inspection (Total Cost Included in the FFE Study)	0.00	2	3
<u>Roads and Parking</u>			
Roads and Parking - Removal and Reconstruction Area 1 (Pink)	292,625.00	5	20
Roads and Parking - Removal and Reconstruction Area 2 (Red)	528,657.50	5	20
Roads and Parking - Removal and Reconstruction Area 3 (Blue)	816,997.50	6	20
Roads and Parking - Removal and Reconstruction Area 4 (Orange)	440,417.50	15	20
Roads and Parking - Removal and Reconstruction Area 5 (White)	908,205.00	5	20

Roads and Parking - Removal and Reconstruction Area 6 (Yellow)	597,857.50	5	20
Roads and Parking - Removal and Reconstruction Area 7 (Brown)	176,080.00	5	20
Roads and Parking - Removal and Reconstruction Area 8 (Green)	474,372.50	5	20
Roads and Parking - Removal and Reconstruction Area Ring Road (Purple)(Done 2016)	1,576,515.00	19	20
Roads and Parking - Surface Maintenance Treatment Area 1 (Pink)	23,410.00	0	5
Roads and Parking - Surface Maintenance Treatment Area 2 (Red)	42,292.60	0	5
Roads and Parking - Surface Maintenance Treatment Area 3 (Blue)	65,359.80	0	5
Roads and Parking - Surface Maintenance Treatment Area 4 (Orange)	35,233.40	0	5
Roads and Parking - Surface Maintenance Treatment Area 5 (White)	72,656.40	0	5
Roads and Parking - Surface Maintenance Treatment Area 6 (Yellow)	47,828.60	0	5
Roads and Parking - Surface Maintenance Treatment Area 7 (Brown)	14,086.40	0	5
Roads and Parking - Surface Maintenance Treatment Area 8 (Green)	37,949.80	0	5
Roads and Parking - Surface Maintenance Treatment Ring Road (Overlay Done 2016)	126,121.20	4	5

Utilities/ Mechanical/ Systems

Utilities/ Mechanical/ Systems - Boiler	15,000.00	0	1
Utilities/ Mechanical/ Systems - Boiler Replacement Unit 1	100,000.00	1	30
Utilities/ Mechanical/ Systems - Boiler Replacement Unit 2	100,000.00	2	30
Utilities/ Mechanical/ Systems - Boiler Replacement Unit 3	100,000.00	3	30
Utilities/ Mechanical/ Systems - Boiler Replacement Unit 4	100,000.00	4	30
Utilities/ Mechanical/ Systems - Component: Air Handlers	1,092,000.00	0	20
Utilities/ Mechanical/ Systems - Component: Building Management System (Done 2016)	90,000.00	19	20
Utilities/ Mechanical/ Systems - Component: Chiller 1	1,800,000.00	10	30
Utilities/ Mechanical/ Systems - Component: Chiller 2	1,800,000.00	10	30
Utilities/ Mechanical/ Systems - Component: Chiller 3	1,800,000.00	5	30
Utilities/ Mechanical/ Systems - Component: Cooling Towers Media	170,000.00	3	5
Utilities/ Mechanical/ Systems - Component: Cooling Towers Pump Valves	300,000.00	1	10
Utilities/ Mechanical/ Systems - Component: Cooling Towers Pumps (Replaced 2011)	130,000.00	5	10
Utilities/ Mechanical/ Systems - Component: Cooling Towers Pumps Back Up	375,000.00	2	20
Utilities/ Mechanical/ Systems - Component: Emergency Power Generator Elevator	150,000.00	5	30
Utilities/ Mechanical/ Systems - Component: Emergency Power Generator Tower 01	100,000.00	1	30
Utilities/ Mechanical/ Systems - Component: Emergency Power Generator Tower 02	150,000.00	1	30
Utilities/ Mechanical/ Systems - Component: Power Feed Phase 1 & 2	43,000.00	29	30
Utilities/ Mechanical/ Systems - Component: Power Feed Phase 3	18,000.00	0	30
Utilities/ Mechanical/ Systems - Component: Power Transfer Switches for Emergency (Done 2016)	50,000.00	29	30
Utilities/ Mechanical/ Systems - Component: Soft Water System	40,000.00	2	12

Utilities/ Mechanical/ Systems - Component: Thermostats (Done 2016)	600,000.00	19	20
Utilities/ Mechanical/ Systems - Component: Water Pumps- Chilled, Left, 2 Riser Pumps, Soft Starters on 2 Chillers	450,000.00	9	10
Utilities/ Mechanical/ Systems - Component: Water Pumps- Condensing (Done 2016)	750,000.00	29	30
Utilities/ Mechanical/ Systems - Water Domestic VFD's Replacement	45,000.00	0	15

Total: 26,338,665.70

Projected Expenses By Year - Decade 1 of 3

Building Exterior

Component	2017-18	2018-19	2019-20	2020-21	2021-22	2022-23	2023-24	2024-25	2025-26	2026-27
Building Exterior - Painting	0.00	768,750.00	0.00	0.00	0.00	0.00	0.00	0.00	0.00	0.00
Building Exterior - Roof 27th Floor	56,000.00	0.00	0.00	0.00	0.00	0.00	0.00	0.00	0.00	0.00
Building Exterior - Roof Ballroom	0.00	0.00	346,706.25	0.00	0.00	0.00	0.00	0.00	0.00	0.00
Building Exterior - Roof Casino	0.00	389,500.00	0.00	0.00	0.00	0.00	0.00	0.00	0.00	0.00
Building Exterior - Roof East Roof	0.00	128,125.00	0.00	0.00	0.00	0.00	0.00	0.00	0.00	0.00
Building Exterior - Roof Main Dock	80,000.00	0.00	0.00	0.00	0.00	0.00	0.00	0.00	0.00	0.00
Building Exterior - Roof Main Summit Pavilion	0.00	0.00	0.00	0.00	0.00	226,281.64	0.00	0.00	0.00	0.00
Building Exterior - Roof North Way Roof	0.00	0.00	0.00	0.00	0.00	39,599.29	0.00	0.00	0.00	0.00
Building Exterior - Roof Restaurant Row	300,000.00	0.00	0.00	0.00	0.00	0.00	0.00	0.00	0.00	0.00
Building Exterior - Roof South Roof	70,000.00	0.00	0.00	0.00	0.00	0.00	0.00	0.00	0.00	0.00
Building Exterior - Roof Theatre	0.00	10,250.00	0.00	0.00	0.00	0.00	0.00	0.00	0.00	0.00

Projected Expenses By Year - Decade 1 of 3

Common Area - Lighting and Electrical Contingency	0.00	0.00	0.00	0.00	11,038.13	0.00	0.00	0.00	0.00	12,488.63
Common Area - Security Fire System Upgrade	0.00	0.00	0.00	0.00	0.00	3,959,928.75	0.00	0.00	0.00	0.00
Common Area - Security Monitoring System	0.00	0.00	0.00	0.00	0.00	1,131,408.21	0.00	0.00	0.00	0.00
Common Area - Signage	0.00	0.00	0.00	0.00	0.00	0.00	0.00	0.00	0.00	2,247,953.35
Common Area - Signage Marquis at Freeway (Replaced 2016)	0.00	0.00	0.00	0.00	0.00	0.00	0.00	0.00	0.00	936,647.23
Common Area - Signage Parking Lot Monument Signage (35 Units)	40,000.00	0.00	0.00	0.00	0.00	0.00	0.00	0.00	0.00	0.00
Subtotal	133,000.00	95,325.00	97,708.13	100,150.82	268,226.54	5,196,557.91	107,851.49	110,547.79	113,311.47	3,488,074.29

Projected Expenses By Year - Decade 1 of 3

Roads and Parking - Removal and Reconstruction Area 4 (Orange)	0.00	0.00	0.00	0.00	0.00	0.00	0.00	0.00	0.00	0.00	0.00	0.00	0.00	0.00	0.00	0.00	0.00	0.00	0.00
Roads and Parking - Removal and Reconstruction Area 5 (White)	0.00	0.00	0.00	0.00	0.00	1,027,550.60	0.00	0.00	0.00	0.00	0.00	0.00	0.00	0.00	0.00	0.00	0.00	0.00	0.00
Roads and Parking - Removal and Reconstruction Area 6 (Yellow)	0.00	0.00	0.00	0.00	0.00	676,420.89	0.00	0.00	0.00	0.00	0.00	0.00	0.00	0.00	0.00	0.00	0.00	0.00	0.00
Roads and Parking - Removal and Reconstruction Area 7 (Brown)	0.00	0.00	0.00	0.00	0.00	199,218.36	0.00	0.00	0.00	0.00	0.00	0.00	0.00	0.00	0.00	0.00	0.00	0.00	0.00
Roads and Parking - Removal and Reconstruction Area 8 (Green)	0.00	0.00	0.00	0.00	0.00	536,708.94	0.00	0.00	0.00	0.00	0.00	0.00	0.00	0.00	0.00	0.00	0.00	0.00	0.00
Roads and Parking - Removal and Reconstruction Area Ring Road (Purple)(Done 2016)	0.00	0.00	0.00	0.00	0.00	0.00	0.00	0.00	0.00	0.00	0.00	0.00	0.00	0.00	0.00	0.00	0.00	0.00	0.00
Roads and Parking - Surface Maintenance Treatment Area 1 (Pink)	23,410.00	0.00	0.00	0.00	0.00	26,466.27	0.00	0.00	0.00	0.00	0.00	0.00	0.00	0.00	0.00	0.00	0.00	0.00	0.00
Roads and Parking - Surface Maintenance Treatment Area 2 (Red)	42,292.60	0.00	0.00	0.00	0.00	47,850.19	0.00	0.00	0.00	0.00	0.00	0.00	0.00	0.00	0.00	0.00	0.00	0.00	0.00

Projected Expenses By Year - Decade 1 of 3

Utilities/ Mechanical/ Systems

Component	2017-18	2018-19	2019-20	2020-21	2021-22	2022-23	2023-24	2024-25	2025-26	2026-27
Utilities/ Mechanical/ Systems - Boiler	15,000.00	15,375.00	15,759.38	16,153.36	16,557.19	16,971.12	17,395.40	17,830.29	18,276.04	18,732.94
Utilities/ Mechanical/ Systems - Boiler Replacement Unit 1	0.00	102,500.00	0.00	0.00	0.00	0.00	0.00	0.00	0.00	0.00
Utilities/ Mechanical/ Systems - Boiler Replacement Unit 2	0.00	0.00	105,062.50	0.00	0.00	0.00	0.00	0.00	0.00	0.00
Utilities/ Mechanical/ Systems - Boiler Replacement Unit 3	0.00	0.00	0.00	107,689.06	0.00	0.00	0.00	0.00	0.00	0.00
Utilities/ Mechanical/ Systems - Boiler Replacement Unit 4	0.00	0.00	0.00	0.00	110,381.29	0.00	0.00	0.00	0.00	0.00
Utilities/ Mechanical/ Systems - Component: Air Handlers	1,092,000.00	0.00	0.00	0.00	0.00	0.00	0.00	0.00	0.00	0.00
Utilities/ Mechanical/ Systems - Component: Building Management System (Done 2016)	0.00	0.00	0.00	0.00	0.00	0.00	0.00	0.00	0.00	0.00
Utilities/ Mechanical/ Systems - Component: Chiller 1	0.00	0.00	0.00	0.00	0.00	0.00	0.00	0.00	0.00	0.00
Utilities/ Mechanical/ Systems - Component: Chiller 2	0.00	0.00	0.00	0.00	0.00	0.00	0.00	0.00	0.00	0.00
Utilities/ Mechanical/ Systems - Component: Chiller 3	0.00	0.00	0.00	0.00	0.00	2,036,534.78	0.00	0.00	0.00	0.00

Projected Expenses By Year - Decade 1 of 3

Utilities/ Mechanical/ Systems - Component: Power Feed Phase 3	18,000.00	0.00	0.00	0.00	0.00	0.00	0.00	0.00	0.00	0.00	0.00
Utilities/ Mechanical/ Systems - Component: Power Transfer Switches for Emergency (Done 2016)	0.00	0.00	0.00	0.00	0.00	0.00	0.00	0.00	0.00	0.00	0.00
Utilities/ Mechanical/ Systems - Component: Soft Water System	0.00	0.00	42,025.00	0.00	0.00	0.00	0.00	0.00	0.00	0.00	0.00
Utilities/ Mechanical/ Systems - Component: Thermostats (Done 2016)	0.00	0.00	0.00	0.00	0.00	0.00	0.00	0.00	0.00	0.00	0.00
Utilities/ Mechanical/ Systems - Component: Water Pumps- Chilled, Left, 2 Riser Pumps, Soft Starters on 2 Chillers	0.00	0.00	0.00	0.00	0.00	0.00	0.00	0.00	0.00	0.00	561,988.34
Utilities/ Mechanical/ Systems - Component: Water Pumps- Condensing (Done 2016)	0.00	0.00	0.00	0.00	0.00	0.00	0.00	0.00	0.00	0.00	0.00
Utilities/ Mechanical/ Systems - Water Domestic VFD's Replacement	45,000.00	0.00	0.00	0.00	0.00	0.00	0.00	0.00	0.00	0.00	0.00
Subtotal	1,170,000.00	681,625.00	556,831.26	306,913.83	126,938.48	2,370,300.20	17,395.40	17,830.29	225,404.53	580,721.28	

Projected Expenses By Year - Decade 2 of 3

Building Exterior

Component	2027-28	2028-29	2029-30	2030-31	2031-32	2032-33	2033-34	2034-35	2035-36	2036-37
Building Exterior - Painting	0.00	0.00	0.00	0.00	0.00	0.00	0.00	0.00	0.00	0.00
Building Exterior - Roof 27th Floor	0.00	0.00	0.00	0.00	0.00	0.00	0.00	0.00	0.00	0.00
Building Exterior - Roof Ballroom	0.00	0.00	0.00	0.00	0.00	0.00	0.00	0.00	0.00	0.00
Building Exterior - Roof Casino	0.00	0.00	0.00	0.00	0.00	0.00	0.00	0.00	0.00	0.00
Building Exterior - Roof East Roof	0.00	0.00	0.00	0.00	0.00	0.00	0.00	0.00	0.00	0.00
Building Exterior - Roof Main Dock	0.00	0.00	0.00	0.00	0.00	0.00	0.00	0.00	0.00	0.00
Building Exterior - Roof Main Summit Pavilion	0.00	0.00	0.00	0.00	0.00	0.00	0.00	0.00	0.00	0.00
Building Exterior - Roof North Way Roof	0.00	0.00	0.00	0.00	0.00	0.00	0.00	0.00	0.00	0.00
Building Exterior - Roof Restaurant Row	0.00	0.00	0.00	0.00	0.00	0.00	0.00	0.00	0.00	0.00
Building Exterior - Roof South Roof	0.00	0.00	0.00	0.00	0.00	0.00	0.00	0.00	0.00	0.00
Building Exterior - Roof Theatre	0.00	0.00	0.00	0.00	0.00	0.00	0.00	0.00	0.00	0.00

Projected Expenses By Year - Decade 2 of 3

Common Area - Lighting and Electrical Contingency	0.00	0.00	0.00	0.00	14,129.74	0.00	0.00	0.00	0.00	0.00	15,986.50
Common Area - Security Fire System Upgrade	0.00	0.00	0.00	0.00	0.00	0.00	0.00	0.00	0.00	0.00	0.00
Common Area - Security Monitoring System	0.00	0.00	0.00	0.00	0.00	0.00	0.00	0.00	0.00	0.00	0.00
Common Area - Signage	0.00	0.00	0.00	0.00	0.00	0.00	0.00	0.00	0.00	0.00	2,877,570.33
Common Area - Signage Marquis at Freeway (Replaced 2016)	0.00	0.00	0.00	0.00	0.00	0.00	0.00	0.00	0.00	0.00	1,198,987.64
Common Area - Signage Parking Lot Monument Signage (35 Units)	51,203.38	0.00	0.00	0.00	0.00	0.00	0.00	0.00	0.00	0.00	0.00
Subtotal	170,251.24	122,024.05	125,074.67	128,201.52	343,352.64	134,691.72	138,059.02	141,510.50	145,048.26	4,465,029.96	

Projected Expenses By Year - Decade 2 of 3

Roads and Parking - Removal and Reconstruction Area 4 (Orange)	0.00	0.00	0.00	0.00	0.00	637,855.86	0.00	0.00	0.00	0.00
Roads and Parking - Removal and Reconstruction Area 5 (White)	0.00	0.00	0.00	0.00	0.00	0.00	0.00	0.00	0.00	0.00
Roads and Parking - Removal and Reconstruction Area 6 (Yellow)	0.00	0.00	0.00	0.00	0.00	0.00	0.00	0.00	0.00	0.00
Roads and Parking - Removal and Reconstruction Area 7 (Brown)	0.00	0.00	0.00	0.00	0.00	0.00	0.00	0.00	0.00	0.00
Roads and Parking - Removal and Reconstruction Area 8 (Green)	0.00	0.00	0.00	0.00	0.00	0.00	0.00	0.00	0.00	0.00
Roads and Parking - Removal and Reconstruction Area Ring Road (Purple)(Done 2016)	0.00	0.00	0.00	0.00	0.00	0.00	0.00	0.00	0.00	2,520,296.00
Roads and Parking - Surface Maintenance Treatment Area 1 (Pink)	29,966.78	0.00	0.00	0.00	0.00	33,904.66	0.00	0.00	0.00	0.00
Roads and Parking - Surface Maintenance Treatment Area 2 (Red)	54,138.10	0.00	0.00	0.00	0.00	61,252.30	0.00	0.00	0.00	0.00

Projected Expenses By Year - Decade 2 of 3

Utilities/ Mechanical/ Systems

Component	2027-28	2028-29	2029-30	2030-31	2031-32	2032-33	2033-34	2034-35	2035-36	2036-37
Utilities/ Mechanical/ Systems - Boiler	19,201.27	19,681.30	20,173.33	20,677.67	21,194.61	21,724.47	22,267.58	22,824.27	23,394.88	23,979.75
Utilities/ Mechanical/ Systems - Boiler Replacement Unit 1	0.00	0.00	0.00	0.00	0.00	0.00	0.00	0.00	0.00	0.00
Utilities/ Mechanical/ Systems - Boiler Replacement Unit 2	0.00	0.00	0.00	0.00	0.00	0.00	0.00	0.00	0.00	0.00
Utilities/ Mechanical/ Systems - Boiler Replacement Unit 3	0.00	0.00	0.00	0.00	0.00	0.00	0.00	0.00	0.00	0.00
Utilities/ Mechanical/ Systems - Boiler Replacement Unit 4	0.00	0.00	0.00	0.00	0.00	0.00	0.00	0.00	0.00	0.00
Utilities/ Mechanical/ Systems - Component: Air Handlers	0.00	0.00	0.00	0.00	0.00	0.00	0.00	0.00	0.00	0.00
Utilities/ Mechanical/ Systems - Component: Building Management System (Done 2016)	0.00	0.00	0.00	0.00	0.00	0.00	0.00	0.00	0.00	143,878.52
Utilities/ Mechanical/ Systems - Component: Chiller 1	2,304,152.18	0.00	0.00	0.00	0.00	0.00	0.00	0.00	0.00	0.00
Utilities/ Mechanical/ Systems - Component: Chiller 2	2,304,152.18	0.00	0.00	0.00	0.00	0.00	0.00	0.00	0.00	0.00
Utilities/ Mechanical/ Systems - Component: Chiller 3	0.00	0.00	0.00	0.00	0.00	0.00	0.00	0.00	0.00	0.00

Projected Expenses By Year - Decade 2 of 3

Utilities/ Mechanical/ Systems - Component: Power Feed Phase 3	0.00	0.00	0.00	0.00	0.00	0.00	0.00	0.00	0.00	0.00	0.00
Utilities/ Mechanical/ Systems - Component: Power Transfer Switches for Emergency (Done 2016)	0.00	0.00	0.00	0.00	0.00	0.00	0.00	0.00	0.00	0.00	0.00
Utilities/ Mechanical/ Systems - Component: Soft Water System	0.00	0.00	0.00	0.00	56,518.95	0.00	0.00	0.00	0.00	0.00	0.00
Utilities/ Mechanical/ Systems - Component: Thermostats (Done 2016)	0.00	0.00	0.00	0.00	0.00	0.00	0.00	0.00	0.00	0.00	959,190.11
Utilities/ Mechanical/ Systems - Component: Water Pumps- Chilled, Left, 2 Riser Pumps, Soft Starters on 2 Chillers	0.00	0.00	0.00	0.00	0.00	0.00	0.00	0.00	0.00	0.00	719,392.58
Utilities/ Mechanical/ Systems - Component: Water Pumps- Condensing (Done 2016)	0.00	0.00	0.00	0.00	0.00	0.00	0.00	0.00	0.00	0.00	0.00
Utilities/ Mechanical/ Systems - Water Domestic VFD's Replacement	0.00	0.00	0.00	0.00	0.00	65,173.42	0.00	0.00	0.00	0.00	0.00
Subtotal	4,627,505.63	413,307.30	20,173.33	255,024.55	77,113.56	275,176.65	22,267.58	22,824.27	288,536.86	1,846,440.96	

Projected Expenses By Year - Decade 3 of 3

Building Exterior

Component	2037-38	2038-39	2039-40	2040-41	2041-42	2042-43	2043-44	2044-45	2045-46	2046-47	Total
Building Exterior - Painting	0.00	1,259,686.39	0.00	0.00	0.00	0.00	0.00	0.00	0.00	0.00	2,028,436.39
Building Exterior - Roof 27th Floor	91,762.52	0.00	0.00	0.00	0.00	0.00	0.00	0.00	0.00	0.00	147,762.52
Building Exterior - Roof Ballroom	0.00	0.00	568,118.56	0.00	0.00	0.00	0.00	0.00	0.00	0.00	914,824.81
Building Exterior - Roof Casino	0.00	638,241.10	0.00	0.00	0.00	0.00	0.00	0.00	0.00	0.00	1,027,741.10
Building Exterior - Roof East Roof	0.00	209,947.73	0.00	0.00	0.00	0.00	0.00	0.00	0.00	0.00	338,072.73
Building Exterior - Roof Main Dock	131,089.32	0.00	0.00	0.00	0.00	0.00	0.00	0.00	0.00	0.00	211,089.32
Building Exterior - Roof Main Summit Pavilion	0.00	0.00	0.00	0.00	0.00	370,788.82	0.00	0.00	0.00	0.00	597,070.46
Building Exterior - Roof North Way Roof	0.00	0.00	0.00	0.00	0.00	64,888.04	0.00	0.00	0.00	0.00	104,487.33
Building Exterior - Roof Restaurant Row	491,584.93	0.00	0.00	0.00	0.00	0.00	0.00	0.00	0.00	0.00	791,584.93
Building Exterior - Roof South Roof	114,703.15	0.00	0.00	0.00	0.00	0.00	0.00	0.00	0.00	0.00	184,703.15
Building Exterior - Roof Theatre	0.00	16,795.82	0.00	0.00	0.00	0.00	0.00	0.00	0.00	0.00	27,045.82

Projected Expenses By Year - Decade 3 of 3

Common Area - Lighting and Electrical Contingency	0.00	0.00	0.00	0.00	18,087.26	0.00	0.00	0.00	0.00	0.00	20,464.07	92,194.33
Common Area - Security Fire System Upgrade	0.00	0.00	0.00	0.00	0.00	0.00	0.00	0.00	0.00	0.00	0.00	3,959,928.75
Common Area - Security Monitoring System	0.00	0.00	0.00	0.00	0.00	0.00	0.00	0.00	0.00	0.00	0.00	1,131,408.21
Common Area - Signage	0.00	0.00	0.00	0.00	0.00	0.00	0.00	0.00	0.00	0.00	3,683,533.31	8,809,056.99
Common Area - Signage Marquis at Freeway (Replaced 2016)	0.00	0.00	0.00	0.00	0.00	0.00	0.00	0.00	0.00	0.00	1,534,805.55	3,670,440.42
Common Area - Signage Parking Lot Monument Signage (35 Units)	65,544.66	0.00	0.00	0.00	0.00	0.00	0.00	0.00	0.00	0.00	0.00	156,748.04
Subtotal	217,935.99	156,201.12	160,106.14	164,108.78	439,520.41	172,416.79	176,727.22	181,145.40	185,674.04	5,715,615.86	23,193,448.77	

Projected Expenses By Year - Decade 3 of 3

Roads and Parking - Removal and Reconstruction Area 4 (Orange)	0.00	0.00	0.00	0.00	0.00	0.00	0.00	0.00	0.00	0.00	0.00	0.00	0.00	637,855.86
Roads and Parking - Removal and Reconstruction Area 5 (White)	0.00	0.00	0.00	0.00	0.00	0.00	1,683,761.30	0.00	0.00	0.00	0.00	0.00	0.00	2,711,311.90
Roads and Parking - Removal and Reconstruction Area 6 (Yellow)	0.00	0.00	0.00	0.00	0.00	0.00	1,108,394.38	0.00	0.00	0.00	0.00	0.00	0.00	1,784,815.27
Roads and Parking - Removal and Reconstruction Area 7 (Brown)	0.00	0.00	0.00	0.00	0.00	0.00	326,442.48	0.00	0.00	0.00	0.00	0.00	0.00	525,660.84
Roads and Parking - Removal and Reconstruction Area 8 (Green)	0.00	0.00	0.00	0.00	0.00	0.00	879,460.10	0.00	0.00	0.00	0.00	0.00	0.00	1,416,169.04
Roads and Parking - Removal and Reconstruction Area Ring Road (Purple)(Done 2016)	0.00	0.00	0.00	0.00	0.00	0.00	0.00	0.00	0.00	0.00	0.00	0.00	0.00	2,520,296.00
Roads and Parking - Surface Maintenance Treatment Area 1 (Pink)	38,360.01	0.00	0.00	0.00	0.00	0.00	43,400.83	0.00	0.00	0.00	0.00	0.00	0.00	195,528.55
Roads and Parking - Surface Maintenance Treatment Area 2 (Red)	69,301.35	0.00	0.00	0.00	0.00	0.00	78,408.12	0.00	0.00	0.00	0.00	0.00	0.00	353,242.66

Projected Expenses By Year - Decade 3 of 3

Utilities/ Mechanical/ Systems

Component	2037-38	2038-39	2039-40	2040-41	2041-42	2042-43	2043-44	2044-45	2045-46	2046-47	Total
Utilities/ Mechanical/ Systems - Boiler	24,579.25	25,193.73	25,823.57	26,469.16	27,130.89	27,809.16	28,504.39	29,217.00	29,947.43	30,696.11	658,540.54
Utilities/ Mechanical/ Systems - Boiler Replacement Unit 1	0.00	0.00	0.00	0.00	0.00	0.00	0.00	0.00	0.00	0.00	102,500.00
Utilities/ Mechanical/ Systems - Boiler Replacement Unit 2	0.00	0.00	0.00	0.00	0.00	0.00	0.00	0.00	0.00	0.00	105,062.50
Utilities/ Mechanical/ Systems - Boiler Replacement Unit 3	0.00	0.00	0.00	0.00	0.00	0.00	0.00	0.00	0.00	0.00	107,689.06
Utilities/ Mechanical/ Systems - Boiler Replacement Unit 4	0.00	0.00	0.00	0.00	0.00	0.00	0.00	0.00	0.00	0.00	110,381.29
Utilities/ Mechanical/ Systems - Component: Air Handlers	1,789,369.15	0.00	0.00	0.00	0.00	0.00	0.00	0.00	0.00	0.00	2,881,369.15
Utilities/ Mechanical/ Systems - Component: Building Management System (Done 2016)	0.00	0.00	0.00	0.00	0.00	0.00	0.00	0.00	0.00	0.00	143,878.52
Utilities/ Mechanical/ Systems - Component: Chiller 1	0.00	0.00	0.00	0.00	0.00	0.00	0.00	0.00	0.00	0.00	2,304,152.18
Utilities/ Mechanical/ Systems - Component: Chiller 2	0.00	0.00	0.00	0.00	0.00	0.00	0.00	0.00	0.00	0.00	2,304,152.18
Utilities/ Mechanical/ Systems - Component: Chiller 3	0.00	0.00	0.00	0.00	0.00	0.00	0.00	0.00	0.00	0.00	2,036,534.78

Projected Expenses By Year - Decade 3 of 3

Utilities/ Mechanical/ Systems - Component: Power Feed Phase 3	0.00	0.00	0.00	0.00	0.00	0.00	0.00	0.00	0.00	0.00	18,000.00
Utilities/ Mechanical/ Systems - Component: Power Transfer Switches for Emergency (Done 2016)	0.00	0.00	0.00	0.00	0.00	0.00	0.00	0.00	0.00	0.00	102,320.37
Utilities/ Mechanical/ Systems - Component: Soft Water System	0.00	0.00	0.00	0.00	0.00	76,011.71	0.00	0.00	0.00	0.00	174,555.66
Utilities/ Mechanical/ Systems - Component: Thermostats (Done 2016)	0.00	0.00	0.00	0.00	0.00	0.00	0.00	0.00	0.00	0.00	959,190.11
Utilities/ Mechanical/ Systems - Component: Water Pumps- Chilled, Left, 2 Riser Pumps, Soft Starters on 2 Chillers	0.00	0.00	0.00	0.00	0.00	0.00	0.00	0.00	0.00	0.00	2,202,264.25
Utilities/ Mechanical/ Systems - Component: Water Pumps- Condensing (Done 2016)	0.00	0.00	0.00	0.00	0.00	0.00	0.00	0.00	0.00	0.00	1,534,805.55
Utilities/ Mechanical/ Systems - Water Domestic VFD's Replacement	0.00	0.00	0.00	0.00	0.00	0.00	0.00	0.00	0.00	0.00	110,173.42
Subtotal	1,813,948.40	529,068.29	671,412.84	326,452.98	27,130.89	268,821.89	104,516.10	29,217.00	369,351.58	2,676,700.88	20,719,551.81

Tab 5

Tab 5

Grand Sierra Resort - Hotel Related Components

Full Reserve Study

Start Date: 01/01/2017

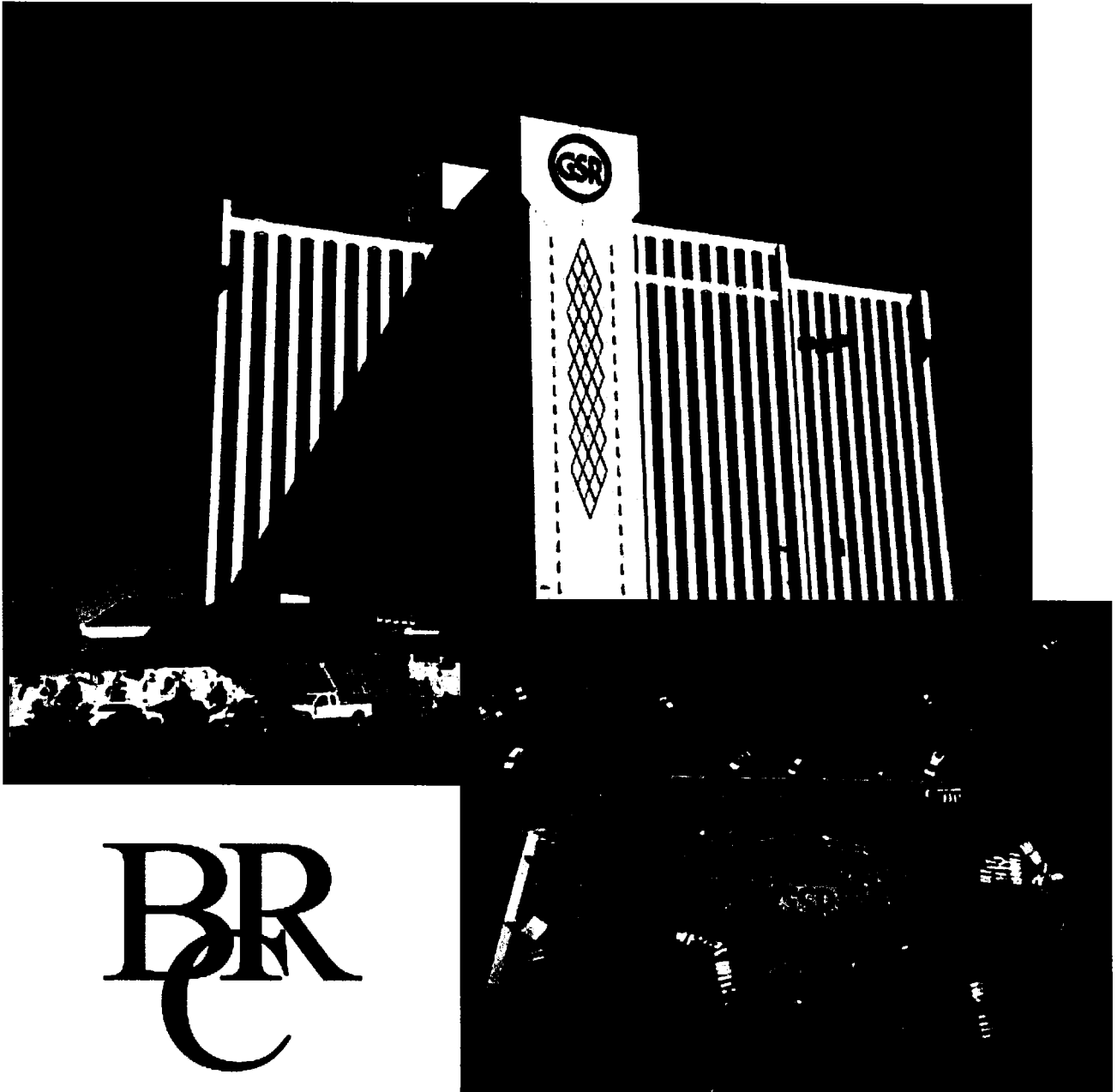

Better Reserve Consultants

RSS Mari Jo Betterley, RSS 0000025

Table of Contents

Important Information	Page 1
Pictures	Page 2
Concepts	Page 8
Component Evaluation	Page 9
Planned Expenditures	Page 15
Recommended Reserve Contribution Concepts	Page 17
Recommended Reserve Contribution Details	Page 18
Reserve Budget Summary	Page 19
Projected Expenses by Year	Page 22

Important InformationReserve Study / Fiscal Year Start Date: 01/01/2017Reserve Study Site Inspection Date: July 15, 2016Number of Assessment Paying Members/ Units: n/a

Reserve Bank Accounts Interest Rate and Balance as of: 01/01/2017

Reserve Bank Account	2.0%	<u>\$2,000,000.00</u>
----------------------	------	-----------------------

Total: \$2,000,000.00

Inflation Rate: 2.50% (Based on the average over the last 20 years)Income Tax Rate: 30.00% on Reserve Bank Account Interest OnlyCurrent Annual Reserve Contribution/ Transfer From Operating: \$700,000.00Total estimated current replacement costs of the major component inventory: \$7,552,200.00Special Reserve Assessment Recommended: \$0.00



The Elevator Modernization has been included in the Study to be done in Phases beginning 2017.

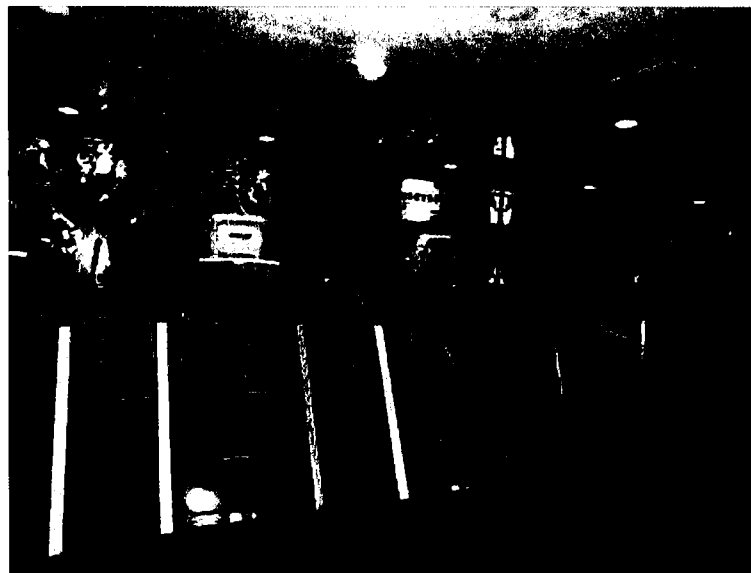

The Fitness Center Components include the Flooring Replacement, Painting, Equipment Replacement, TV's and Lighting and Electrical.



Maintenance of the Stairway area is considered an Operational Expense and has not been included in this Study.

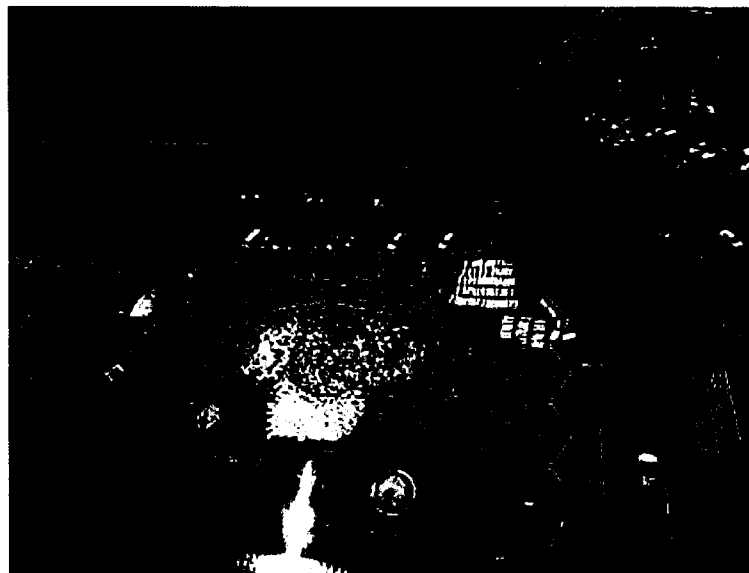

A complete Renovation of the Pool Area will be done in the years 2016-2017. This project will cost approximately \$12,000,000.00. This Cost has not been included in the Study. Future maintenance costs have been included as an estimation only.



The Casino Area, Restaurants, Theatre, Spa, Bowling Alley, Movie Theatre, etc. are not considered part of the Hotel Related Components.



The Front Desk Area Remodel has been included in this Study because it relates directly to the Hotel. This includes TV Replacement, Remodel, and Lighting and Electrical.



"Traffic Areas" have been included in the Common Area Reserve Study.



The Tile and Marble used at the Entrance Area to the Elevators are "life time" products that have an estimated useful life of more than 30 years. Replacement has not been included in this Study. Other products such as the veneer and furnishings have been included in the Study as a Renovation.

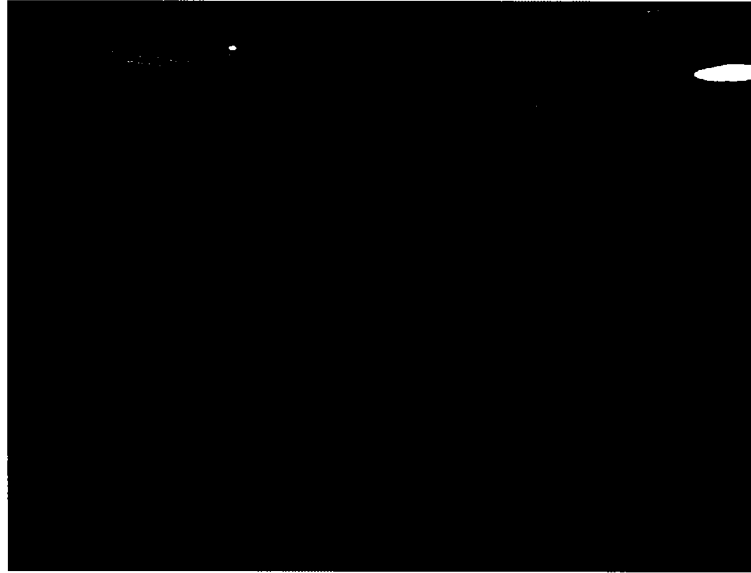

The Elevators Modernization has been included in the Study in Phases beginning in 2017.

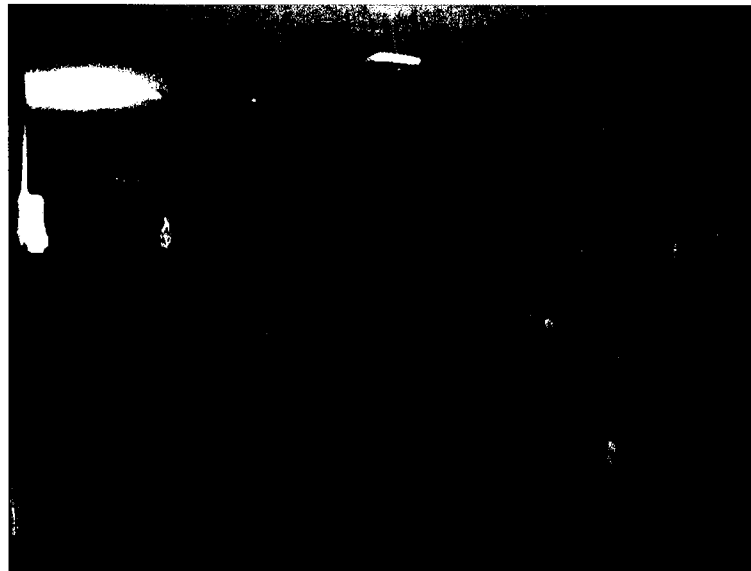

The Hallway Renovation includes Painting, Wallpaper, New Furnishings, New Carpeting, Decorations and Lighting.

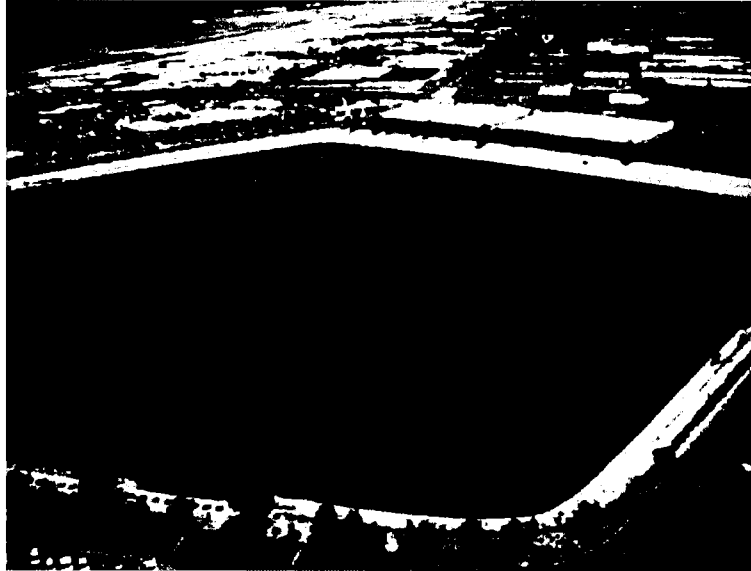

The Driving Range and Lake are not considered part of the Hotel. It is an amenity that is paid for separately by the customers.



Computer Equipment, Desks and Remodel of the Switchboard Room are considered and Operating Expense and have not been included in the Study.

Component Evaluation - Concepts

Common Element

The Association CC&Rs typically define what a common element is. Usually, this is property owned in common by all the homeowners (rather than by an individual homeowner).

Component

A Major Component of the common elements is any component of the common elements, including, without limitation, any amenity, improvement, furnishing, fixture, finish, system or equipment, that may, within 30 years after its original installation, require repair, replacement or restoration in excess of routine annual maintenance which is included in the annual operating budget of an association.

Units

A quantity chosen as a standard in terms of measurement. For Example, Square Footage, Linear Footage, a Condominium Unit, a Roof, etc.

Date Last Repaired/ Replaced:

Estimated date when the Component was last Replaced, Repaired, Restored or Maintained

Cost Per Unit

How much each unit of measurement costs to repair, replace, restore, or maintain

Today's Cost:

Total Estimated Cost to Repair, Replace, Maintain or Restore the Component
This may be a calculation of Costs per Unit x Number of Units or it may be a set value.

Estimated Life When New

Estimated Time Frame that the Component should last before it is Repaired, Replaced, Restored or Maintained. This may be based on a Warranty, Historical Life Span, Manufactures/ Contractors opinion, location, etc.

Estimated Remaining Useful Life:

The Estimated amount of time that the component will actually last from today
This may be a calculation based on Estimated Useful Life When New minus the actual age or it could be based on other factors such as wear, condition, climate etc.



Common Area

Component	Year Scheduled	Units	Cost Per Unit	Today's Cost	Estimated Remaining Useful Life (Years)	Estimated Life When New (Years)
Common Area - Elevator Modernization Phase 01	2017	2 units	100000.00/unit	200000.00	0	25
Common Area - Elevator Modernization Phase 02	2018	2 units	100000.00/unit	200000.00	1	25
Common Area - Elevator Modernization Phase 03	2019	2 units	100000.00/unit	200000.00	2	25
Common Area - Elevator Modernization Phase 04	2020	2 units	100000.00/unit	200000.00	3	25
Common Area - Elevator Modernization Phase 05	2021	2 units	100000.00/unit	200000.00	4	25
Common Area - Elevator Modernization Phase 06	2022	2 units	100000.00/unit	200000.00	5	25
Common Area - Elevator Modernization Phase 07	2023	2 units	100000.00/unit	200000.00	6	25
Common Area - Elevator Modernization Phase 08	2024	2 units	100000.00/unit	200000.00	7	25
Common Area - Escalator Refurbishment Phase 01	2017	as needed	250000.00	250000.00	0	30
Common Area - Escalator Refurbishment Phase 02	2018	as needed	250000.00	250000.00	1	30
Common Area - Escalator Refurbishment Phase 03	2019	as needed	250000.00	250000.00	2	30

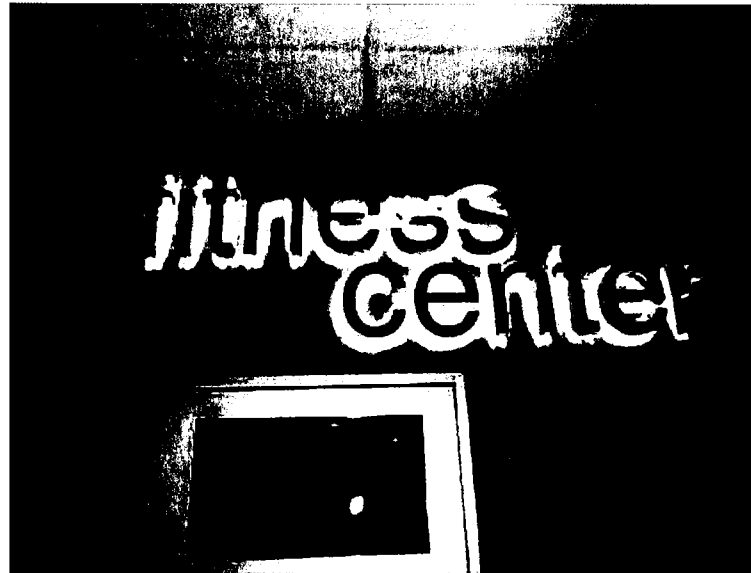

Fitness Center

Component	Year Scheduled	Units	Cost Per Unit	Today's Cost	Estimated Remaining Useful Life (Years)	Estimated Life When New (Years)
Fitness Center - Component: Cabinet-Water, Towels, Laundry	2031	1 unit	2500.00	2500.00	14	15
Fitness Center - Component: Carpet Replacement	2021	160 sq ft	15.00/sq ft	2400.00	4	5
Fitness Center - Component: Ceiling Fans, Electrical and Lighting Contingency	2026	1 unit	2500.00	2500.00	9	10
Fitness Center - Component: Door Replacement	2027	1 unit	2000.00	2000.00	10	20
Fitness Center - Component: Elliptical Trainer with Touch Screen	2021	6 units	4500.00/unit	27000.00	4	5
Fitness Center - Component: Interior Painting	2021	1 unit	2500.00	2500.00	4	5
Fitness Center - Component: Key Fob Security System	2019	1 unit	2500.00	2500.00	2	3
Fitness Center - Component: Precore Benches	2021	2 units	500.00/unit	1000.00	4	5
Fitness Center - Component: Precore Exercise Bike with Touch Screen	2021	2 units	3500.00/unit	7000.00	4	5

Fitness Center (Continued)

Component	Year Scheduled	Units	Cost Per Unit	Today's Cost	Estimated Remaining Useful Life (Years)	Estimated Life When New (Years)
Fitness Center - Component: Sound System	2026	1 unit	1500.00	1500.00	9	10
Fitness Center - Component: Stairmaster with Touch Screen	2021	1 unit	3500.00	3500.00	4	5
Fitness Center - Component: Treadmill with Touch Screen	2021	4 units	4500.00/unit	18000.00	4	5
Fitness Center - Component: TV Replacement	2021	4 units	450.00/unit	1800.00	4	5
Fitness Center - Component: Weight Machine	2031	1 unit	10000.00	10000.00	14	15
Fitness Center - Component: Weights and Stand	2031	1 unit	2000.00	2000.00	14	15

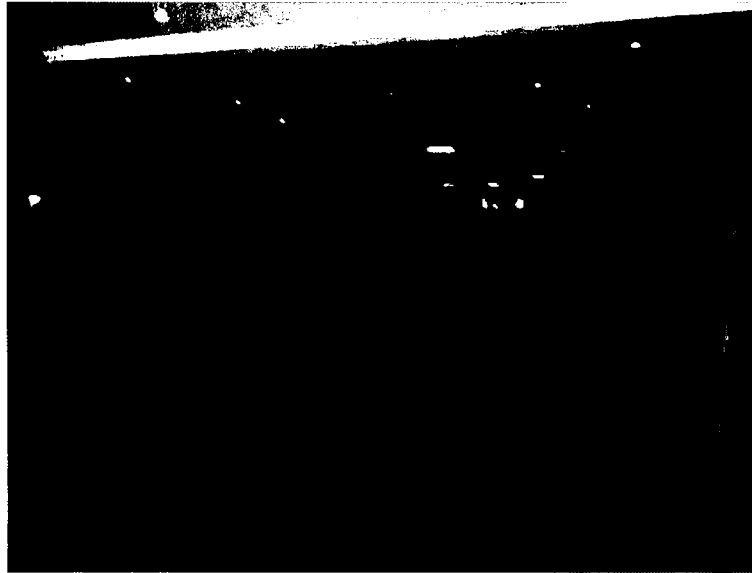

Hallways

Component	Year Scheduled	Units	Cost Per Unit	Today's Cost	Estimated Remaining Useful Life (Years)	Estimated Life When New (Years)
Hallways - Artwork, Decorations and Furniture	2021	26 units	5000.00/unit	130000.00	4	5
Hallways - Flooring	2021	26 units	110000.00/unit	2860000.00	4	5
Hallways - Lighting and Electrical	2026	as needed	5000.00	130000.00	9	10
Hallways - Painting and Wall Covering	2025	26 units	50000.00/unit	1300000.00	8	10



Lobby

Component	Year Scheduled	Units	Cost Per Unit	Today's Cost	Estimated Remaining Useful Life (Years)	Estimated Life When New (Years)
Lobby - Front Desk Renovation	2026	as needed	50000.00	50000.00	9	10

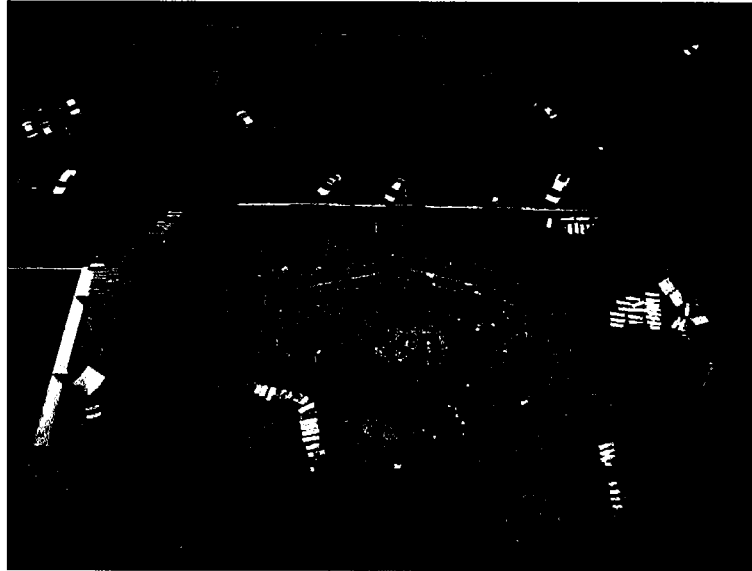

Pool Area

Component	Year Scheduled	Units	Cost Per Unit	Today's Cost	Estimated Remaining Useful Life (Years)	Estimated Life When New (Years)
Pool Area - Component: Filters, Pumps, UV Sterilizer, Brominator, Controllers, etc. (Future)	Annual	as needed	10000.00	10000.00	0	1
Pool Area - Component: Ice Rink Replacement (Future)	2032	1 unit	500000.00	500000.00	15	15
Pool Area - Furniture Replacement	2020	as needed	40000.00	40000.00	3	3
Pool Area - Pool Resurface (Future)	2027	2 units	25000.00/unit	50000.00	10	10
Pool Area - Restroom Remodel (Future)	2027	2 units	15000.00/unit	30000.00	10	10
Pool Area - Spa Resurface (Future)	2023	2 units	8000.00/unit	16000.00	6	6

5 Year Planned Expenditures*This is where you will spend your money in the next 5 years***2017**

Common Area - Elevator Modernization Phase 01	\$200,000.00
Common Area - Escalator Refurbishment Phase 01	\$250,000.00
Pool Area - Component: Filters, Pumps, UV Sterilizer, Brominator, Controllers, etc. (Future)	\$10,000.00

Total	\$460,000.00
--------------	---------------------

2018

Common Area - Elevator Modernization Phase 02	\$205,000.00
Common Area - Escalator Refurbishment Phase 02	\$256,250.00
Pool Area - Component: Filters, Pumps, UV Sterilizer, Brominator, Controllers, etc. (Future)	\$10,250.00

Total	\$471,500.00
--------------	---------------------

2019

Common Area - Elevator Modernization Phase 03	\$210,125.00
Common Area - Escalator Refurbishment Phase 03	\$262,656.25
Fitness Center - Component: Key Fob Security System	\$2,626.56
Pool Area - Component: Filters, Pumps, UV Sterilizer, Brominator, Controllers, etc. (Future)	\$10,506.25

Total	\$485,914.06
--------------	---------------------

2020

Common Area - Elevator Modernization Phase 04	\$215,378.13
Pool Area - Component: Filters, Pumps, UV Sterilizer, Brominator, Controllers, etc. (Future)	\$10,768.91
Pool Area - Furniture Replacement	\$43,075.63

Total	\$269,222.67
--------------	---------------------

2021

Common Area - Elevator Modernization Phase 05	\$220,762.58
Fitness Center - Component: Carpet Replacement	\$2,649.15
Fitness Center - Component: Elliptical Trainer with Touch Screen	\$29,802.95
Fitness Center - Component: Interior Painting	\$2,759.53
Fitness Center - Component: Precore Benches	\$1,103.81
Fitness Center - Component: Precore Exercise Bike with Touch Screen	\$7,726.69
Fitness Center - Component: Stairmaster with Touch Screen	\$3,863.35
Fitness Center - Component: Treadmill with Touch Screen	\$19,868.63
Fitness Center - Component: TV Replacement	\$1,986.86
Hallways - Artwork, Decorations and Furniture	\$143,495.68
Hallways - Flooring	\$3,156,904.87
Pool Area - Component: Filters, Pumps, UV Sterilizer, Brominator, Controllers, etc. (Future)	\$11,038.13

Total	\$3,601,962.23
--------------	-----------------------

Recommended Reserve Contribution

Year Funded	Beginning of Year Balance	Annual Transfer	Member Monthly Pmt	Annual Expenditures	Interest Earned	Income Tax	End of Year Balance	% Funded	Fully Funded (100%) Balance
2017	\$2,000,000.00	\$700,000.00	\$58,333.33	\$460,000.00	\$40,000.00	\$12,000.00	\$2,268,000.00	63.51	\$3,571,019.66
2018	\$2,268,000.00	\$700,000.00	\$58,333.33	\$471,500.00	\$45,360.00	\$13,608.00	\$2,528,252.00	61.17	\$4,133,296.86
2019	\$2,528,252.00	\$700,000.00	\$58,333.33	\$485,914.06	\$50,565.00	\$15,169.50	\$2,777,733.44	59.00	\$4,707,851.50
2020	\$2,777,733.44	\$1,000,000.00	\$83,333.33	\$269,222.67	\$55,555.00	\$16,666.50	\$3,547,399.27	64.25	\$5,521,670.95
2021	\$3,547,399.27	\$1,000,000.00	\$83,333.33	\$3,601,962.23	\$70,948.00	\$21,284.40	\$995,100.64	32.09	\$3,100,647.73
2022	\$995,100.64	\$1,300,000.00	\$108,333.33	\$240,424.24	\$19,902.00	\$5,970.60	\$2,068,607.80	51.82	\$3,991,544.13
2023	\$2,068,607.80	\$1,300,000.00	\$108,333.33	\$308,478.44	\$41,372.00	\$12,411.60	\$3,089,089.76	63.72	\$4,847,844.24
2024	\$3,089,089.76	\$1,300,000.00	\$108,333.33	\$249,624.01	\$61,782.00	\$18,534.60	\$4,182,713.15	72.20	\$5,793,139.63
2025	\$4,182,713.15	\$1,300,000.00	\$108,333.33	\$1,599,153.81	\$83,654.00	\$25,096.20	\$3,942,117.14	72.36	\$5,447,752.70
2026	\$3,942,117.14	\$1,300,000.00	\$108,333.33	\$4,105,262.35	\$78,842.00	\$23,652.60	\$1,192,044.19	44.51	\$2,678,014.03
2027	\$1,192,044.19	\$1,300,000.00	\$108,333.33	\$117,767.79	\$23,841.00	\$7,152.30	\$2,390,965.10	62.30	\$3,837,930.46
2028	\$2,390,965.10	\$1,300,000.00	\$108,333.33	\$16,401.09	\$47,819.00	\$14,345.70	\$3,708,037.31	72.19	\$5,136,158.47
2029	\$3,708,037.31	\$1,400,000.00	\$116,666.67	\$88,762.66	\$74,161.00	\$22,248.30	\$5,071,187.35	79.21	\$6,402,232.55
2030	\$5,071,187.35	\$1,400,000.00	\$116,666.67	\$13,785.11	\$101,424.00	\$30,427.20	\$6,528,399.04	83.92	\$7,779,285.32
2031	\$6,528,399.04	\$1,400,000.00	\$116,666.67	\$4,352,241.96	\$130,568.00	\$39,170.40	\$3,667,554.68	74.15	\$4,946,437.34
2032	\$3,667,554.68	\$1,400,000.00	\$116,666.67	\$796,563.99	\$73,351.00	\$22,005.30	\$4,322,336.39	76.89	\$5,621,474.87
2033	\$4,322,336.39	\$1,400,000.00	\$116,666.67	\$14,845.06	\$86,447.00	\$25,934.10	\$5,768,004.23	81.22	\$7,102,119.36

Projected Expenses By Year - Decade 1 of 3

Common Area

Component	2017-18	2018-19	2019-20	2020-21	2021-22	2022-23	2023-24	2024-25	2025-26	2026-27
Common Area - Elevator Modernization Phase 01	200,000.00	0.00	0.00	0.00	0.00	0.00	0.00	0.00	0.00	0.00
Common Area - Elevator Modernization Phase 02	0.00	205,000.00	0.00	0.00	0.00	0.00	0.00	0.00	0.00	0.00
Common Area - Elevator Modernization Phase 03	0.00	0.00	210,125.00	0.00	0.00	0.00	0.00	0.00	0.00	0.00
Common Area - Elevator Modernization Phase 04	0.00	0.00	0.00	215,378.13	0.00	0.00	0.00	0.00	0.00	0.00
Common Area - Elevator Modernization Phase 05	0.00	0.00	0.00	0.00	220,762.58	0.00	0.00	0.00	0.00	0.00
Common Area - Elevator Modernization Phase 06	0.00	0.00	0.00	0.00	0.00	226,281.64	0.00	0.00	0.00	0.00

Projected Expenses By Year - Decade 1 of 3

Fitness Center - Component: Ceiling Fans, Electrical and Lighting Contingency	0.00	0.00	0.00	0.00	0.00	0.00	0.00	0.00	0.00	0.00	0.00	3,122.16
Fitness Center - Component: Door Replacement	0.00	0.00	0.00	0.00	0.00	0.00	0.00	0.00	0.00	0.00	0.00	0.00
Fitness Center - Component: Elliptical Trainer with Touch Screen	0.00	0.00	0.00	0.00	29,802.95	0.00	0.00	0.00	0.00	0.00	0.00	33,719.30
Fitness Center - Component: Interior Painting	0.00	0.00	0.00	0.00	2,759.53	0.00	0.00	0.00	0.00	0.00	0.00	3,122.16
Fitness Center - Component: Key Fob Security System	0.00	0.00	2,626.56	0.00	0.00	0.00	2,828.52	0.00	0.00	0.00	3,046.01	0.00
Fitness Center - Component: Precore Benches	0.00	0.00	0.00	0.00	1,103.81	0.00	0.00	0.00	0.00	0.00	0.00	1,248.86
Fitness Center - Component: Precore Exercise Bike with Touch Screen	0.00	0.00	0.00	0.00	7,726.69	0.00	0.00	0.00	0.00	0.00	0.00	8,742.04
Fitness Center - Component: Sound System	0.00	0.00	0.00	0.00	0.00	0.00	0.00	0.00	0.00	0.00	0.00	1,873.29
Fitness Center - Component: Stairmaster with Touch Screen	0.00	0.00	0.00	0.00	3,863.35	0.00	0.00	0.00	0.00	0.00	0.00	4,371.02
Fitness Center - Component: Treadmill with Touch Screen	0.00	0.00	0.00	0.00	19,868.63	0.00	0.00	0.00	0.00	0.00	0.00	22,479.53
Fitness Center - Component: TV Replacement	0.00	0.00	0.00	0.00	1,986.86	0.00	0.00	0.00	0.00	0.00	0.00	2,247.95

Projected Expenses By Year - Decade 1 of 3

Pool Area

Component	2017-18	2018-19	2019-20	2020-21	2021-22	2022-23	2023-24	2024-25	2025-26	2026-27
Pool Area - Component: Filters, Pumps, UV Sterilizer, Brominator, Controllers, etc. (Future)	10,000.00	10,250.00	10,506.25	10,768.91	11,038.13	11,314.08	11,596.93	11,886.86	12,184.03	12,488.63
Pool Area - Component: Ice Rink Replacement (Future)	0.00	0.00	0.00	0.00	0.00	0.00	0.00	0.00	0.00	0.00
Pool Area - Furniture Replacement	0.00	0.00	0.00	43,075.63	0.00	0.00	46,387.74	0.00	0.00	49,954.52
Pool Area - Pool Resurface (Future)	0.00	0.00	0.00	0.00	0.00	0.00	0.00	0.00	0.00	0.00
Pool Area - Restroom Remodel (Future)	0.00	0.00	0.00	0.00	0.00	0.00	0.00	0.00	0.00	0.00
Pool Area - Spa Resurface (Future)	0.00	0.00	0.00	0.00	0.00	0.00	18,555.09	0.00	0.00	0.00
Subtotal	10,000.00	10,250.00	10,506.25	53,844.54	11,038.13	11,314.08	76,539.76	11,886.86	12,184.03	62,443.15

Projected Expenses By Year - Decade 3 of 3

Common Area

Component	2037-38	2038-39	2039-40	2040-41	2041-42	2042-43	2043-44	2044-45	2045-46	2046-47	Total
Common Area - Elevator Modernization Phase 01	0.00	0.00	0.00	0.00	0.00	370,788.82	0.00	0.00	0.00	0.00	570,788.82
Common Area - Elevator Modernization Phase 02	0.00	0.00	0.00	0.00	0.00	0.00	380,058.54	0.00	0.00	0.00	585,058.54
Common Area - Elevator Modernization Phase 03	0.00	0.00	0.00	0.00	0.00	0.00	0.00	389,560.00	0.00	0.00	599,685.00
Common Area - Elevator Modernization Phase 04	0.00	0.00	0.00	0.00	0.00	0.00	0.00	0.00	399,299.00	0.00	614,677.13
Common Area - Elevator Modernization Phase 05	0.00	0.00	0.00	0.00	0.00	0.00	0.00	0.00	0.00	409,281.48	630,044.06
Common Area - Elevator Modernization Phase 06	0.00	0.00	0.00	0.00	0.00	0.00	0.00	0.00	0.00	0.00	226,281.64

Projected Expenses By Year - Decade 3 of 3

Fitness Center - Component: Ceiling Fans, Electrical and Lighting Contingency	0.00	0.00	0.00	0.00	0.00	0.00	0.00	0.00	0.00	0.00	0.00	0.00	0.00	0.00	0.00	5,116.02	12,234.81
Fitness Center - Component: Door Replacement	0.00	0.00	0.00	0.00	0.00	0.00	0.00	0.00	0.00	0.00	0.00	0.00	0.00	0.00	0.00	0.00	2,560.17
Fitness Center - Component: Elliptical Trainer with Touch Screen	0.00	0.00	0.00	0.00	0.00	0.00	48,835.60	0.00	0.00	0.00	0.00	0.00	0.00	0.00	0.00	55,253.00	248,924.70
Fitness Center - Component: Interior Painting	0.00	0.00	0.00	0.00	0.00	0.00	4,521.81	0.00	0.00	0.00	0.00	0.00	0.00	0.00	0.00	5,116.02	23,048.58
Fitness Center - Component: Key Fob Security System	4,096.54	0.00	0.00	0.00	0.00	4,411.53	0.00	0.00	0.00	4,750.73	0.00	0.00	0.00	0.00	0.00	5,116.02	37,492.61
Fitness Center - Component: Precore Benches	0.00	0.00	0.00	0.00	0.00	0.00	1,808.73	0.00	0.00	0.00	0.00	0.00	0.00	0.00	0.00	2,046.41	9,219.43
Fitness Center - Component: Precore Exercise Bike with Touch Screen	0.00	0.00	0.00	0.00	0.00	0.00	12,661.08	0.00	0.00	0.00	0.00	0.00	0.00	0.00	0.00	14,324.85	64,536.03
Fitness Center - Component: Sound System	0.00	0.00	0.00	0.00	0.00	0.00	0.00	0.00	0.00	0.00	0.00	0.00	0.00	0.00	0.00	3,069.61	7,340.88
Fitness Center - Component: Stairmaster with Touch Screen	0.00	0.00	0.00	0.00	0.00	0.00	6,330.54	0.00	0.00	0.00	0.00	0.00	0.00	0.00	0.00	7,162.43	32,268.03
Fitness Center - Component: Treadmill with Touch Screen	0.00	0.00	0.00	0.00	0.00	0.00	32,557.07	0.00	0.00	0.00	0.00	0.00	0.00	0.00	0.00	36,835.33	165,949.79
Fitness Center - Component: TV Replacement	0.00	0.00	0.00	0.00	0.00	0.00	3,255.71	0.00	0.00	0.00	0.00	0.00	0.00	0.00	0.00	3,683.53	16,594.97

Projected Expenses By Year - Decade 3 of 3

Pool Area

Component	2037-38	2038-39	2039-40	2040-41	2041-42	2042-43	2043-44	2044-45	2045-46	2046-47	Total
Pool Area - Component: Filters, Pumps, UV Sterilizer, Brominator, Controllers, etc. (Future)	16,386.16	16,795.82	17,215.71	17,646.11	18,087.26	18,539.44	19,002.93	19,478.00	19,964.95	20,464.07	439,027.04
Pool Area - Component: Ice Rink Replacement (Future)	0.00	0.00	0.00	0.00	0.00	0.00	0.00	0.00	0.00	0.00	724,149.08
Pool Area - Furniture Replacement	0.00	67,183.27	0.00	0.00	72,349.04	0.00	0.00	77,912.00	0.00	0.00	530,976.03
Pool Area - Pool Resurface (Future)	81,930.82	0.00	0.00	0.00	0.00	0.00	0.00	0.00	0.00	0.00	145,935.05
Pool Area - Restroom Remodel (Future)	49,158.49	0.00	0.00	0.00	0.00	0.00	0.00	0.00	0.00	0.00	87,561.03
Pool Area - Spa Resurface (Future)	0.00	0.00	0.00	0.00	28,939.62	0.00	0.00	0.00	0.00	0.00	93,967.47
Subtotal	147,475.47	83,979.09	17,215.71	17,646.11	119,375.92	18,539.44	19,002.93	97,390.00	19,964.95	20,464.07	2,021,615.70

Projected Expenses By Year - Decade 2 of 3

Common Area

Component	2027-28	2028-29	2029-30	2030-31	2031-32	2032-33	2033-34	2034-35	2035-36	2036-37
Common Area - Elevator Modernization Phase 01	0.00	0.00	0.00	0.00	0.00	0.00	0.00	0.00	0.00	0.00
Common Area - Elevator Modernization Phase 02	0.00	0.00	0.00	0.00	0.00	0.00	0.00	0.00	0.00	0.00
Common Area - Elevator Modernization Phase 03	0.00	0.00	0.00	0.00	0.00	0.00	0.00	0.00	0.00	0.00
Common Area - Elevator Modernization Phase 04	0.00	0.00	0.00	0.00	0.00	0.00	0.00	0.00	0.00	0.00
Common Area - Elevator Modernization Phase 05	0.00	0.00	0.00	0.00	0.00	0.00	0.00	0.00	0.00	0.00
Common Area - Elevator Modernization Phase 06	0.00	0.00	0.00	0.00	0.00	0.00	0.00	0.00	0.00	0.00

Projected Expenses By Year - Decade 2 of 3

Fitness Center - Component: Ceiling Fans, Electrical and Lighting Contingency	0.00	0.00	0.00	0.00	0.00	0.00	0.00	0.00	0.00	0.00	0.00	0.00	0.00	0.00	0.00	0.00	0.00	3,996.63
Fitness Center - Component: Door Replacement	2,560.17	0.00	0.00	0.00	0.00	0.00	0.00	0.00	0.00	0.00	0.00	0.00	0.00	0.00	0.00	0.00	0.00	0.00
Fitness Center - Component: Elliptical Trainer with Touch Screen	0.00	0.00	0.00	0.00	0.00	0.00	38,150.29	0.00	0.00	0.00	0.00	0.00	0.00	0.00	0.00	0.00	0.00	43,163.56
Fitness Center - Component: Interior Painting	0.00	0.00	0.00	0.00	0.00	0.00	3,532.43	0.00	0.00	0.00	0.00	0.00	0.00	0.00	0.00	0.00	0.00	3,996.63
Fitness Center - Component: Key Fob Security System	0.00	3,280.22	0.00	0.00	0.00	0.00	3,532.43	0.00	0.00	0.00	0.00	0.00	0.00	0.00	0.00	3,804.05	0.00	0.00
Fitness Center - Component: Precore Benches	0.00	0.00	0.00	0.00	0.00	0.00	1,412.97	0.00	0.00	0.00	0.00	0.00	0.00	0.00	0.00	0.00	0.00	1,598.65
Fitness Center - Component: Precore Exercise Bike with Touch Screen	0.00	0.00	0.00	0.00	0.00	0.00	9,890.82	0.00	0.00	0.00	0.00	0.00	0.00	0.00	0.00	0.00	0.00	11,190.55
Fitness Center - Component: Sound System	0.00	0.00	0.00	0.00	0.00	0.00	0.00	0.00	0.00	0.00	0.00	0.00	0.00	0.00	0.00	0.00	0.00	2,397.98
Fitness Center - Component: Stairmaster with Touch Screen	0.00	0.00	0.00	0.00	0.00	0.00	4,945.41	0.00	0.00	0.00	0.00	0.00	0.00	0.00	0.00	0.00	0.00	5,595.28
Fitness Center - Component: Treadmill with Touch Screen	0.00	0.00	0.00	0.00	0.00	0.00	25,433.53	0.00	0.00	0.00	0.00	0.00	0.00	0.00	0.00	0.00	0.00	28,775.70
Fitness Center - Component: TV Replacement	0.00	0.00	0.00	0.00	0.00	0.00	2,543.35	0.00	0.00	0.00	0.00	0.00	0.00	0.00	0.00	0.00	0.00	2,877.57

Projected Expenses By Year - Decade 2 of 3

Pool Area

Component	2027-28	2028-29	2029-30	2030-31	2031-32	2032-33	2033-34	2034-35	2035-36	2036-37
Pool Area - Component: Filters, Pumps, UV Sterilizer, Brominator, Controllers, etc. (Future)	12,800.85	13,120.87	13,448.89	13,785.11	14,129.74	14,482.98	14,845.06	15,216.18	15,596.59	15,986.50
Pool Area - Component: Ice Rink Replacement (Future)	0.00	0.00	0.00	0.00	0.00	724,149.08	0.00	0.00	0.00	0.00
Pool Area - Furniture Replacement	0.00	0.00	53,795.55	0.00	0.00	57,931.93	0.00	0.00	62,386.35	0.00
Pool Area - Pool Resurface (Future)	64,004.23	0.00	0.00	0.00	0.00	0.00	0.00	0.00	0.00	0.00
Pool Area - Restroom Remodel (Future)	38,402.54	0.00	0.00	0.00	0.00	0.00	0.00	0.00	0.00	0.00
Pool Area - Spa Resurface (Future)	0.00	0.00	21,518.22	0.00	0.00	0.00	0.00	0.00	24,954.54	0.00
Subtotal	115,207.62	13,120.87	88,762.66	13,785.11	14,129.74	796,563.99	14,845.06	15,216.18	102,937.48	15,986.50